

m3 Art

Package & Display Designer Suite

ECMA
Parametric Designs

Folding Carton
LIBRARY
INDEX

A01.01.00.00

A - Long Seam Rectangular
No Flaps - No Flaps

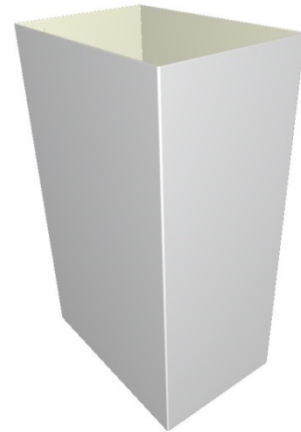

A01.01.00.00.71

A - Long Seam Rectangular
No Flaps - No Flaps - Single Extended Panel

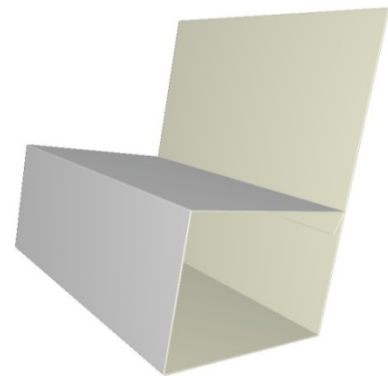

A01.01.00.00.72

A - Long Seam Rectangular
No Flaps - No Flaps - Double-Folded Glued Extended Panel

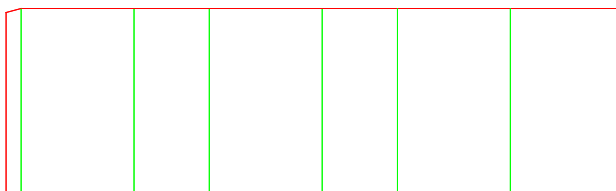

A01.01.00.00.73

A - Long Seam Rectangular
No Flaps - No Flaps - Double-Glued Extended Panel

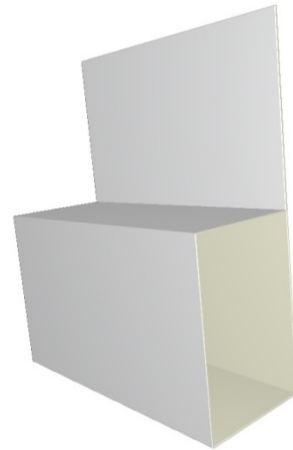
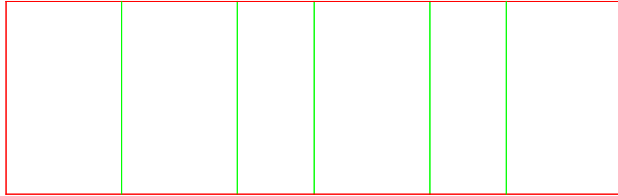

A01.10.00.03

A - Long Seam Rectangular
No Flaps - Full Closure

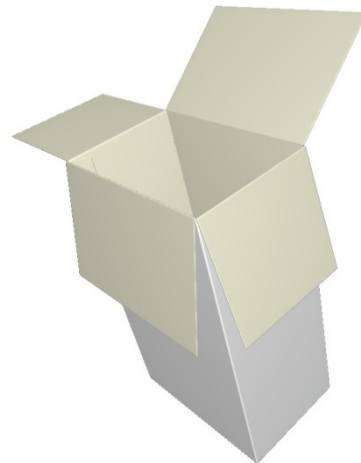
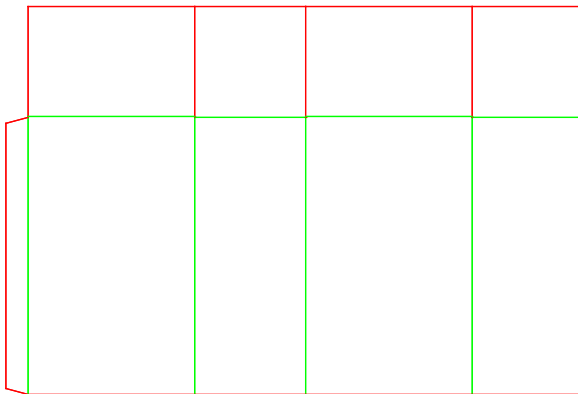

A01.11.00.03

A - Long Seam Rectangular
No Flaps - Reduced Flaps Closure

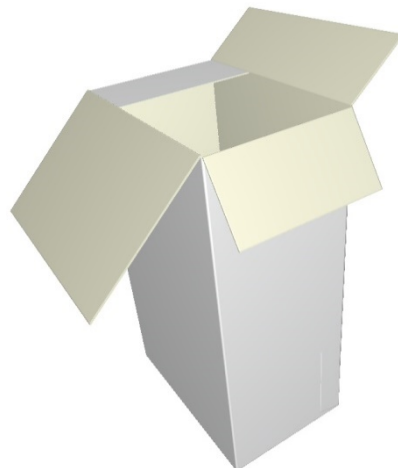
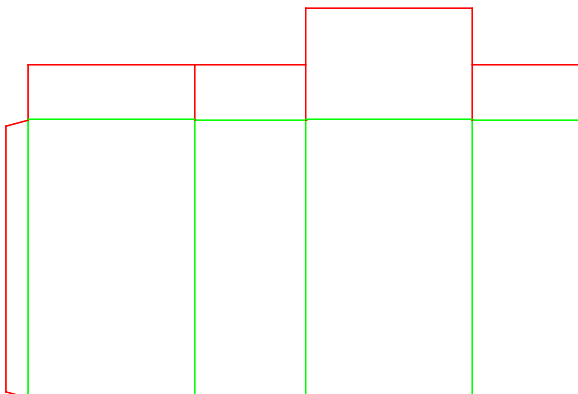

A01.12.00.03

A - Long Seam Rectangular
No Flaps - Four Reduced Flaps Closure

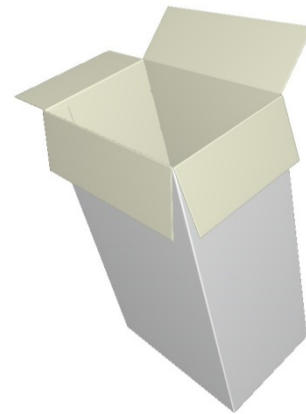
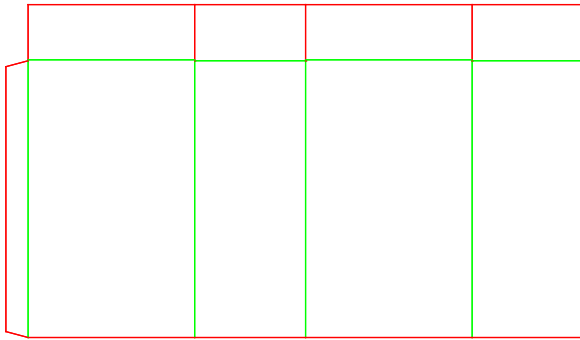

A01.15.00.03

A - Long Seam Rectangular
No Flaps - Closure with Extended Panel

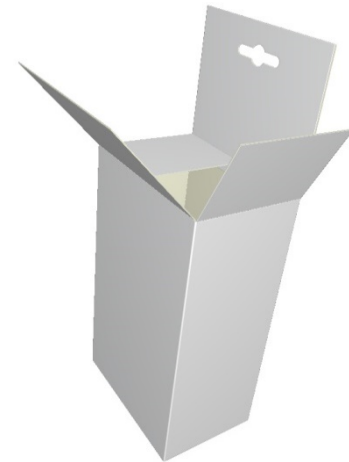
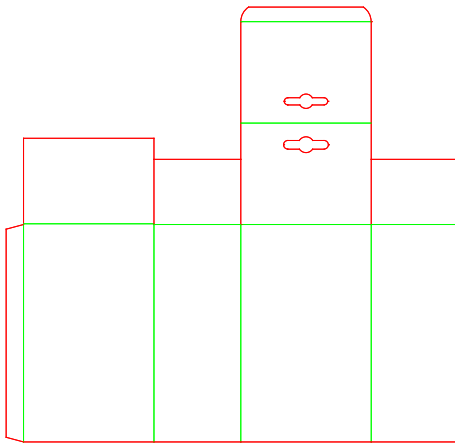

A01.20.00.03

A - Long Seam Rectangular
No Flaps - Tuck-In Flap Closure

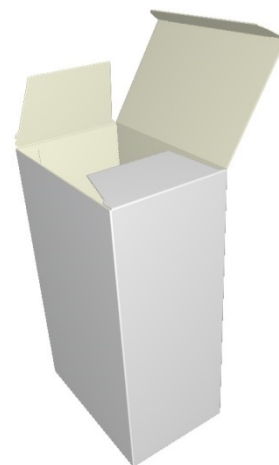
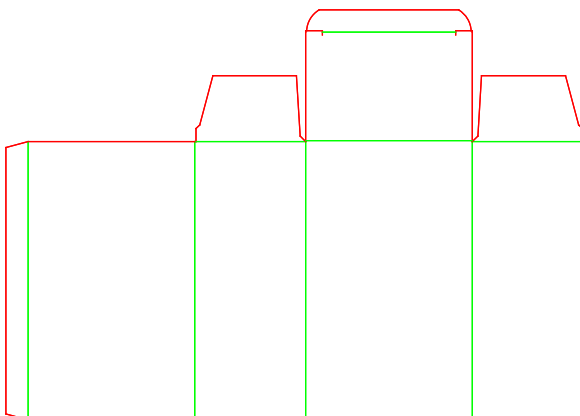

A01.21.00.01

A - Long Seam Rectangular
No Flaps - Tuck-In Flap Closure with Extended Panel

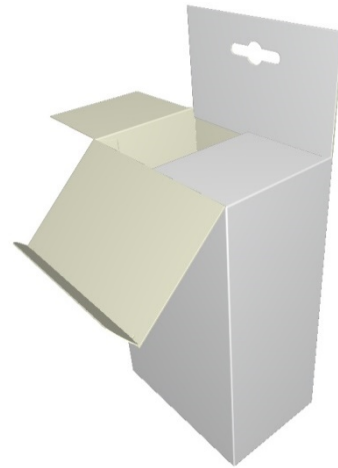
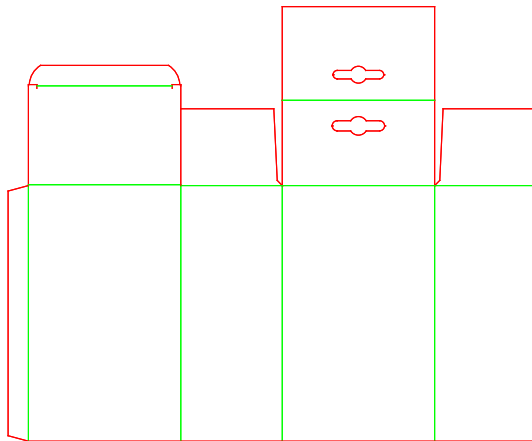

A01.21.00.01.a

A - Long Seam Rectangular
No Flaps - Tuck-In Flap Closure with Extended Panel

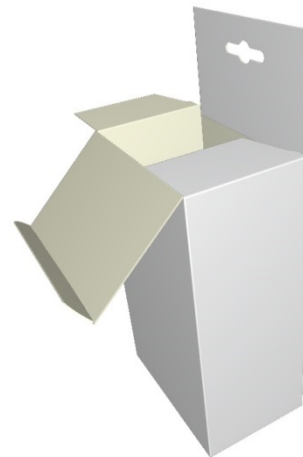
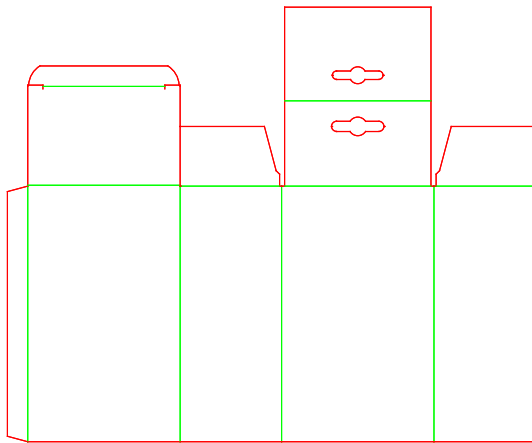

A01.30.00.03

A - Long Seam Rectangular
No Flaps - Tuck-In Flap Scissor Closure

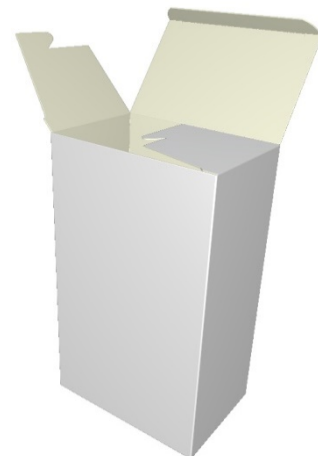
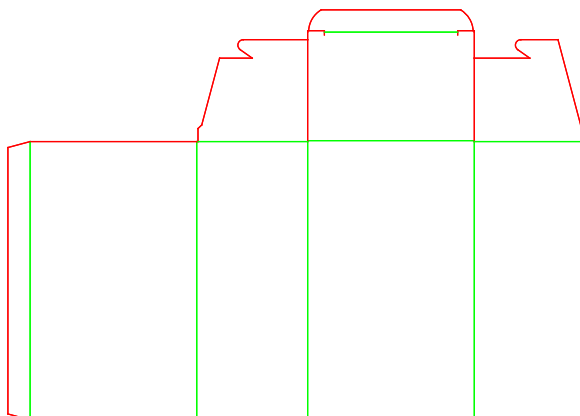

A01.40.00.03

A - Long Seam Rectangular
No Flaps - Winged Flap Closure, No Dust Flaps

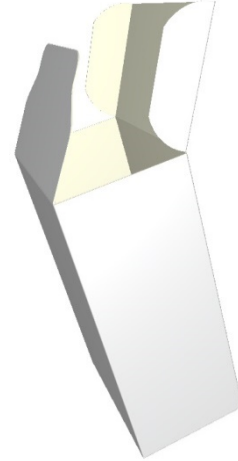
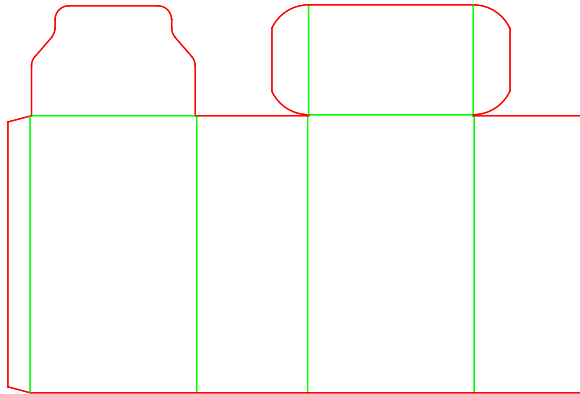

A01.41.00.03

A - Long Seam Rectangular
No Flaps - Winged Flap Closure with Dust Flaps

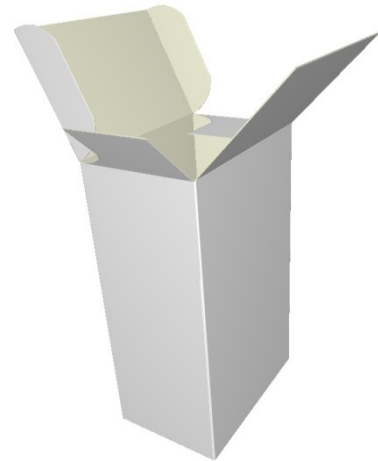
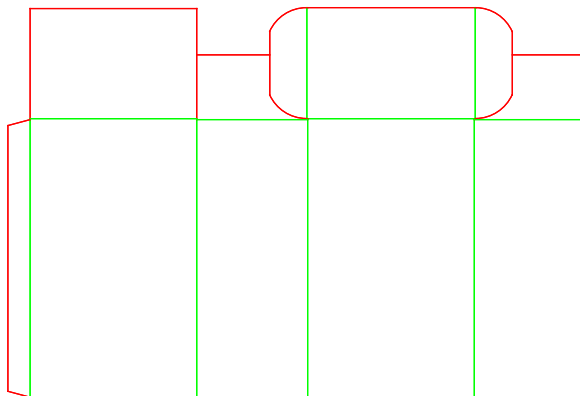

A01.45.00.01

A - Long Seam Rectangular
No Flaps - Winged Flap Closure with Dustproof Flap

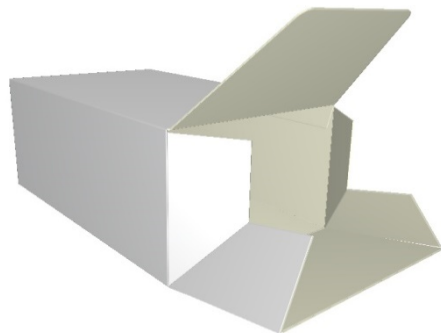
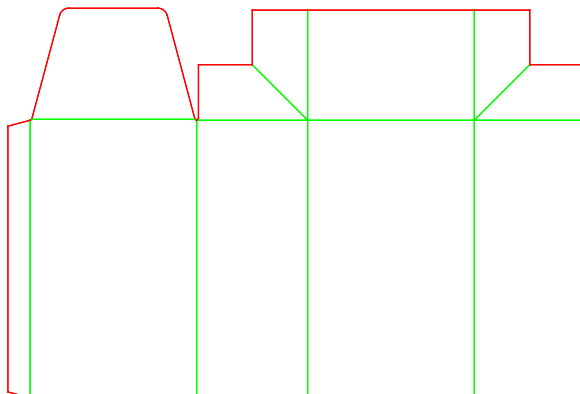

A01.50.00.01

A - Long Seam Rectangular
No Flaps - Claw-Lock Closure

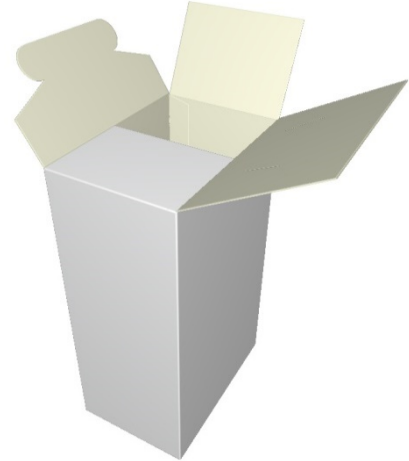
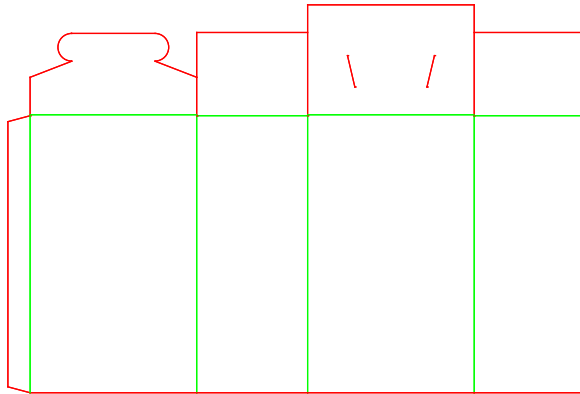

A01.55.00.01

A - Long Seam Rectangular
No Flaps - Self-Locking Envelope Closure

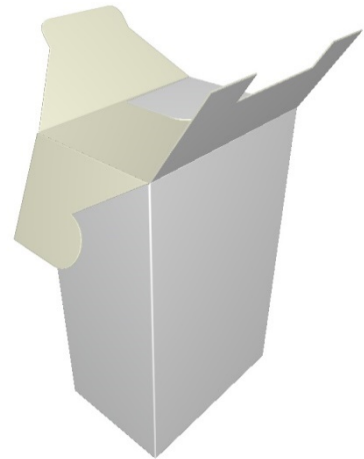
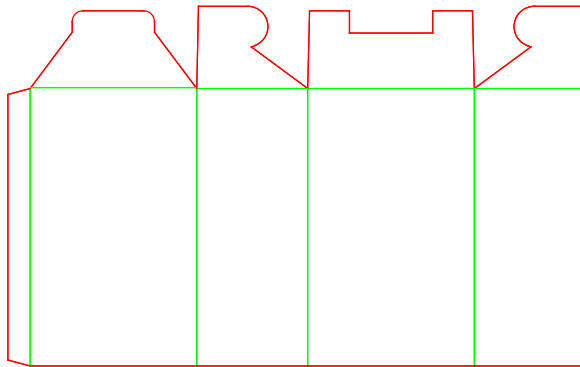

A01.56.00.01

A - Long Seam Rectangular
No Flaps - Reclosable Opening with Claw-Lock

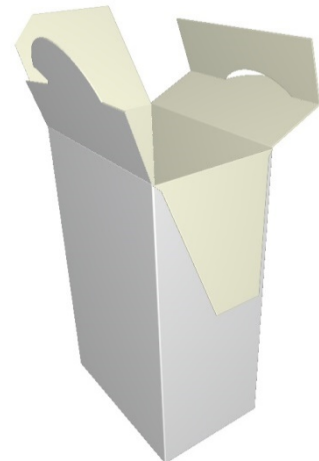
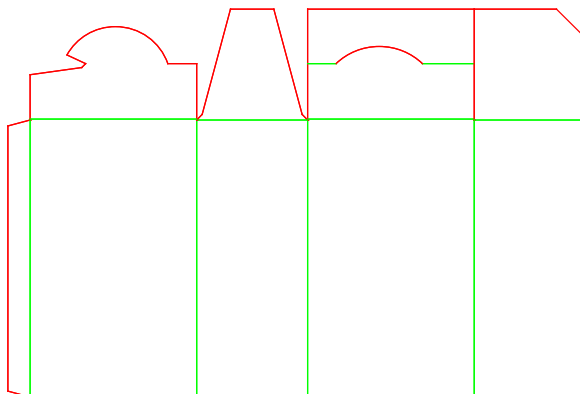

A01.60.00.00

A - Long Seam Rectangular
No Flaps - Auto Closure

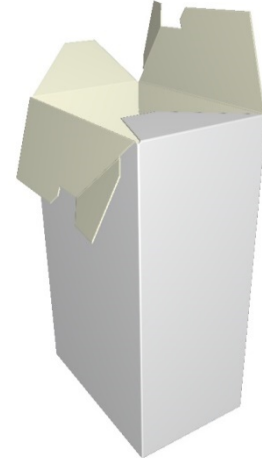
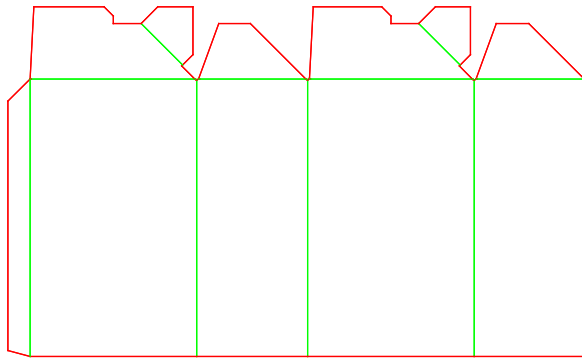

A01.61.00.01

A - Long Seam Rectangular
No Flaps - Auto Closure with Covering Flap

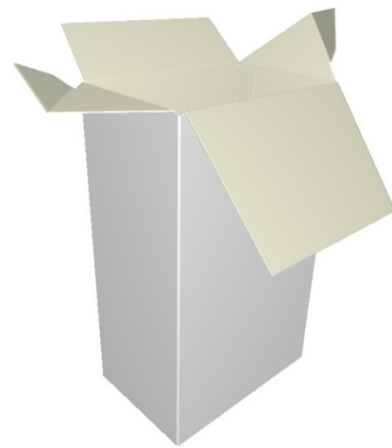
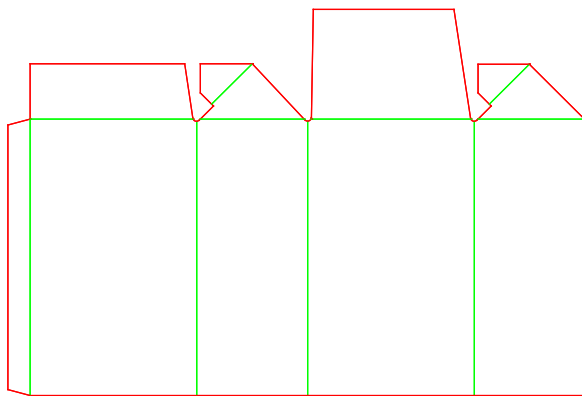

A01.70.00.00

A - Long Seam Rectangular
No Flaps - Sealed Closure

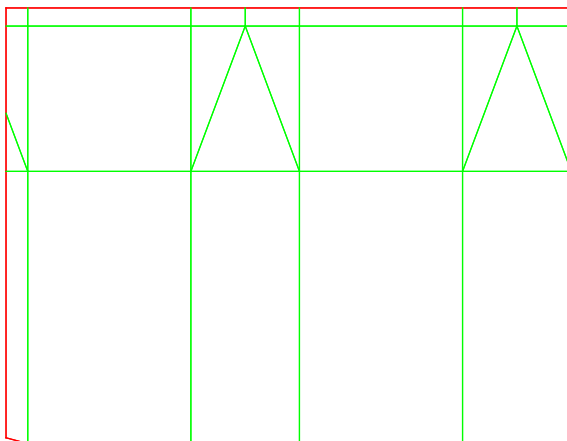

A01.75.00.03

A - Long Seam Rectangular
No Flaps - Gable-Top Closure with Locking Flap

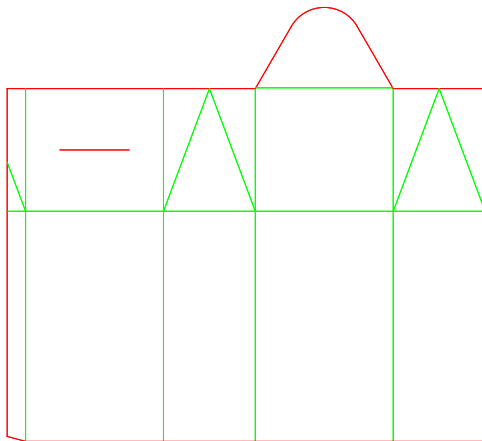

A01.80.00.03

A - Long Seam Rectangular
No Flaps - Buffer Space Closure with Tuck-In Flap

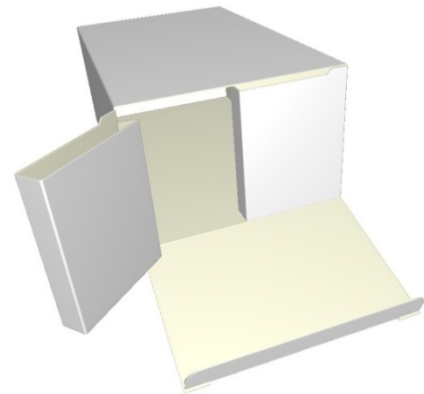
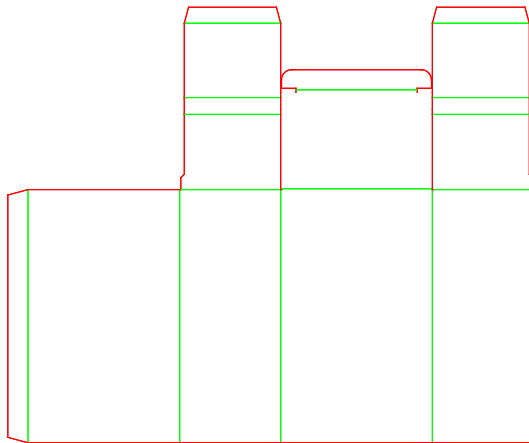

A10.01.03.00

A - Long Seam Rectangular
Full Closure - No Flaps

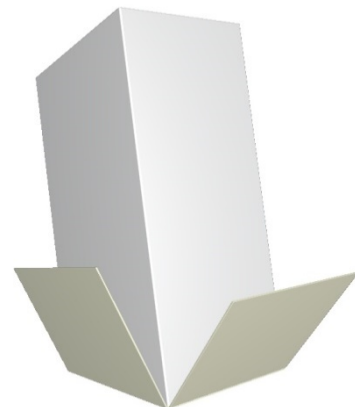
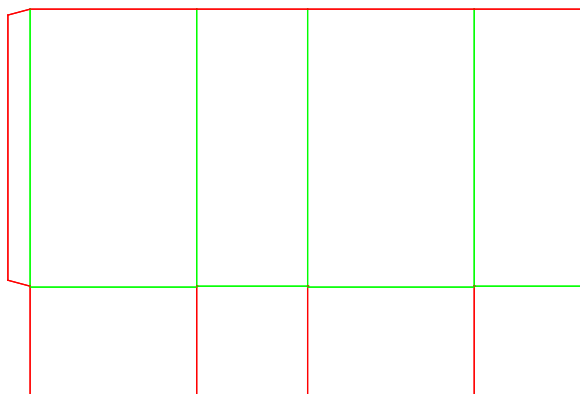

A10.01.03.00.a

A - Long Seam Rectangular
Full Closure - No Flaps

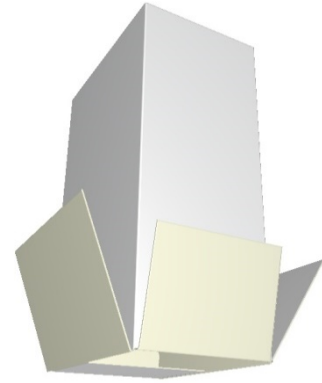
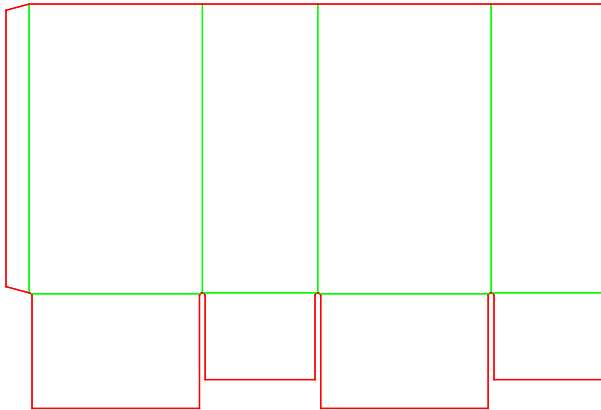

A10.01.03.00.b

A - Long Seam Rectangular
Full Closure - No Flaps

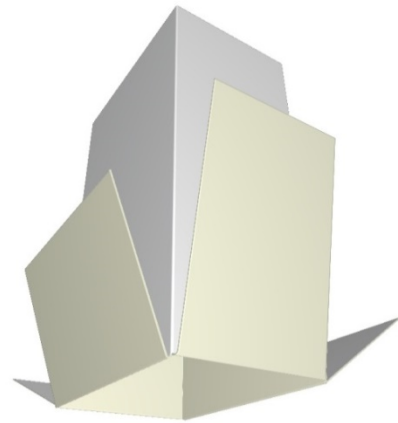
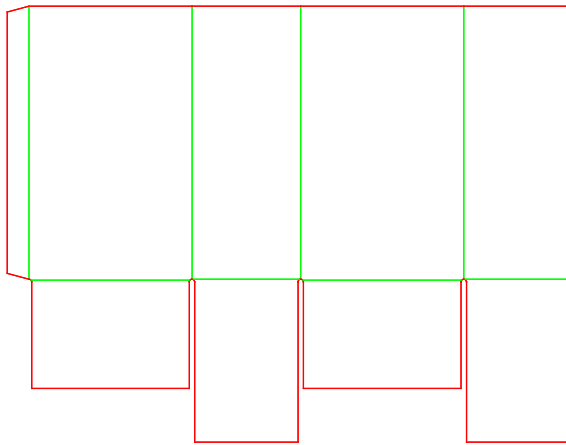

A10.10.01.01.29

A - Long Seam Rectangular
Full Closure - Full Closure - Tear-Off, Zipper Top Cover Carton Length

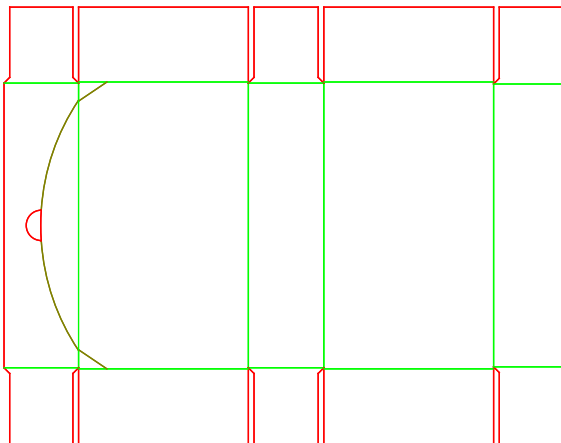

A10.10.02.02.11

A - Long Seam Rectangular
Full Closure - Full Closure - Zipper Strip

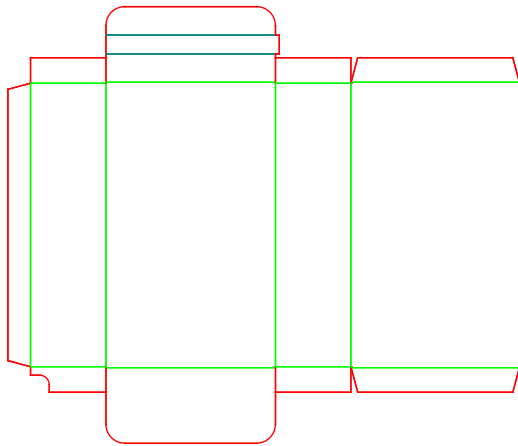

A10.10.02.02.42

A - Long Seam Rectangular
Full Closure - Full Closure - Push-Through Pour-Out

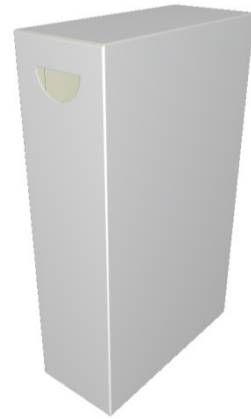
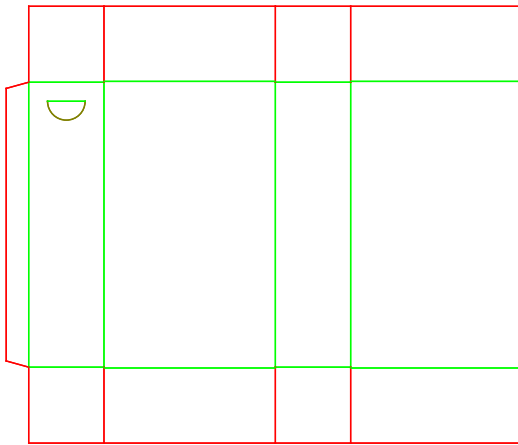

A10.10.02.03.48

A - Long Seam Rectangular
Full Closure - Full Closure - Reclosable Opening with Dust Flap Outfold

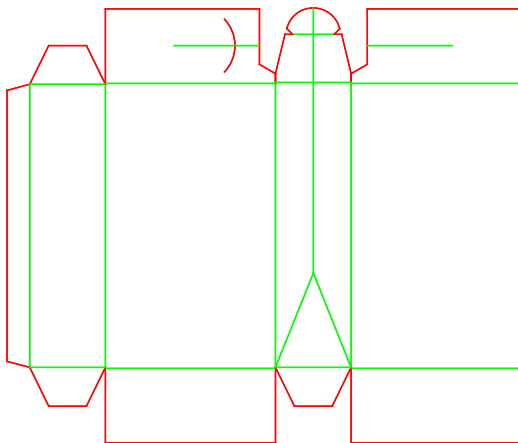

A10.10.02.04.52

A - Long Seam Rectangular
Full Closure - Full Closure - Embedded Screw Cap

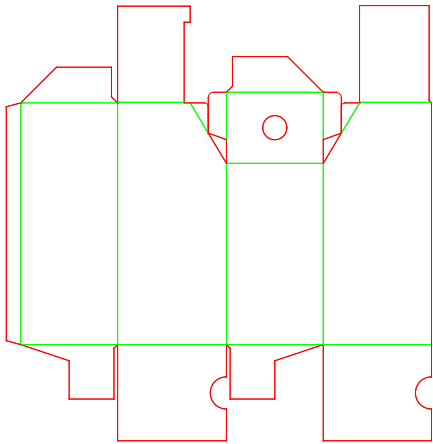

A10.10.02.04.52.a

A - Long Seam Rectangular
Full Closure - Full Closure - Embedded Screw Cap

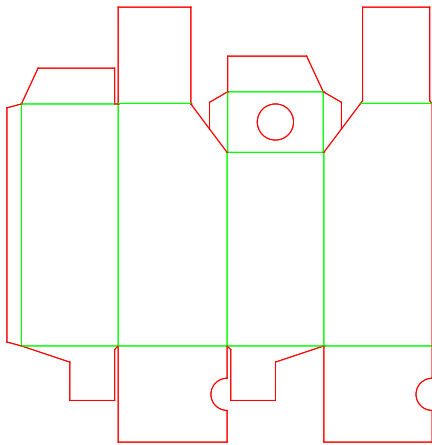

A10.10.03.03

A - Long Seam Rectangular
Full Closure - Full Closure

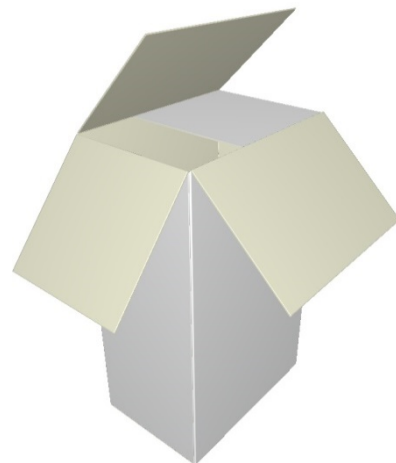
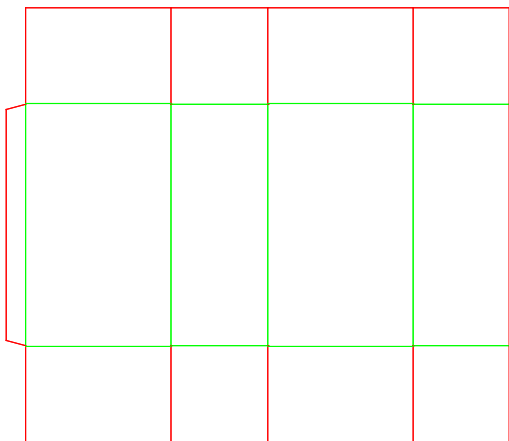

A10.10.03.03.13

A - Long Seam Rectangular
Full Closure - Full Closure - Embedded Reinforcing Tape

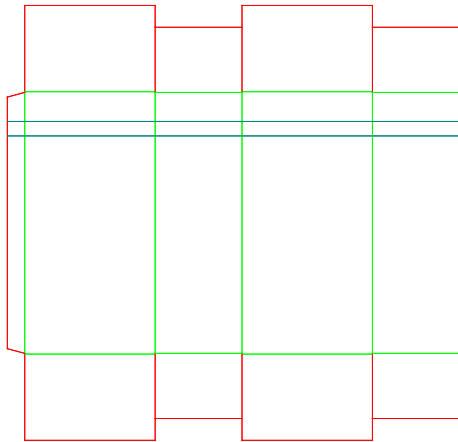

A10.10.03.03.22

A - Long Seam Rectangular
Full Closure - Full Closure - Full Cover Reclosable Opening with Locking Device

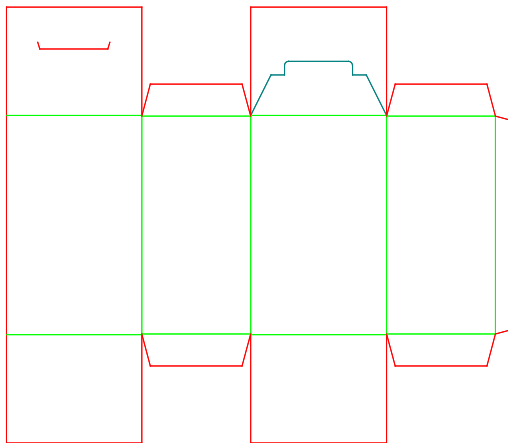

A10.10.03.03.32

A - Long Seam Rectangular
Full Closure - Full Closure - Tuck-In Closure with Locking lugs

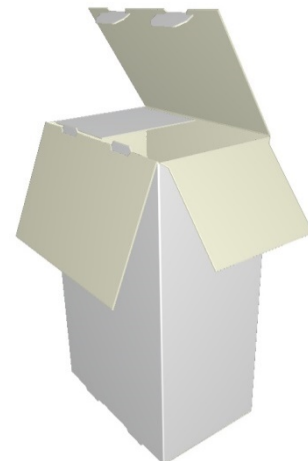
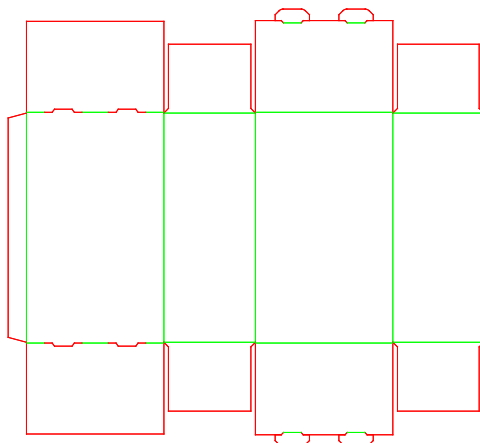

A10.10.03.03.44

A - Long Seam Rectangular
Full Closure - Full Closure - Reclosable Flap with Extended Glue Flap Tear-Down

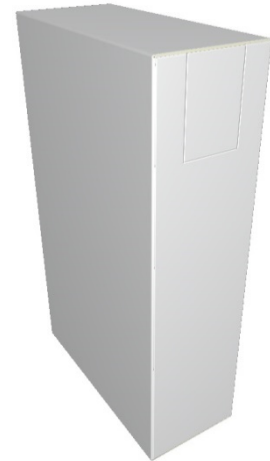
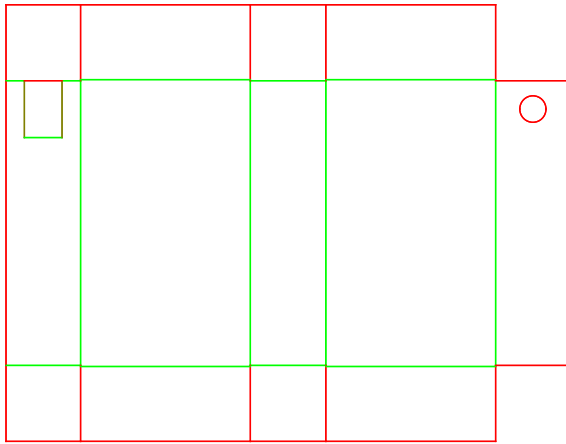

A10.10.03.03.45

A - Long Seam Rectangular
Full Closure - Full Closure - Reclosable Flap with Extended Glue Flap Sideward Tear

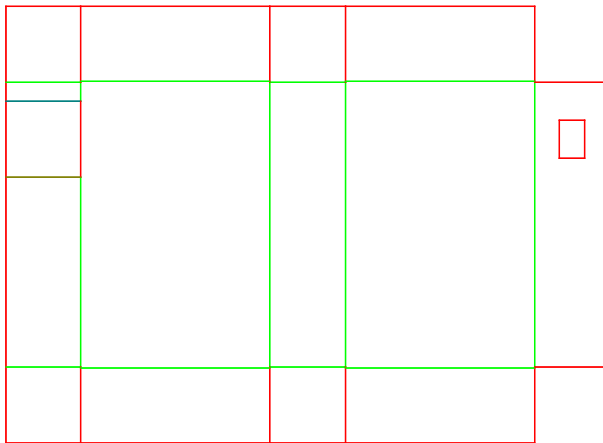

A10.10.03.03.47

A - Long Seam Rectangular
Full Closure - Full Closure - Reclosable Pour-Out Device Side Outfold

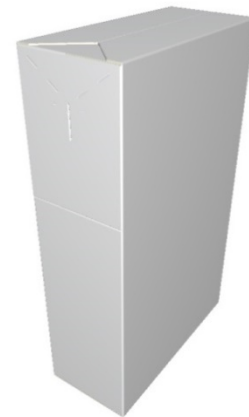
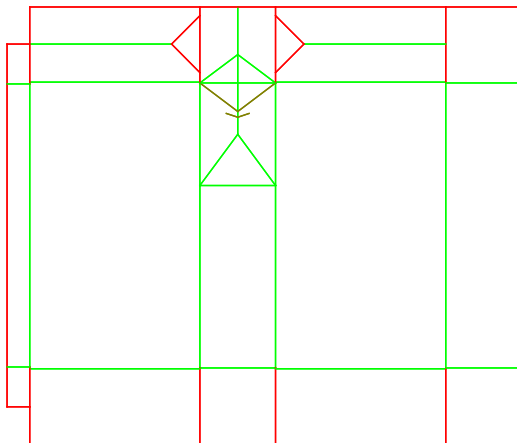

A10.10.03.03.64

Full Closure - Full Closure - Double-Walled Extended Panel Carrying Handle Opening

A - Long Seam Rectangular

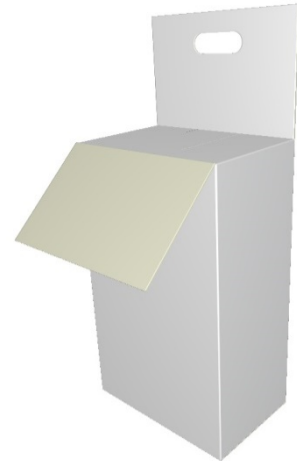
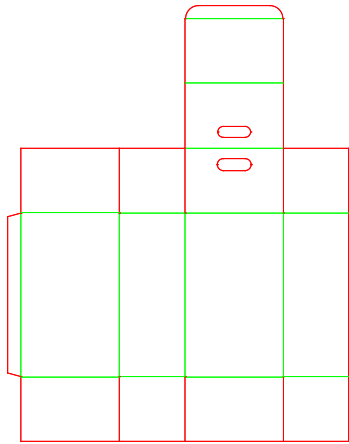

A10.10.03.03.a

A - Long Seam Rectangular
Full Closure - Full Closure

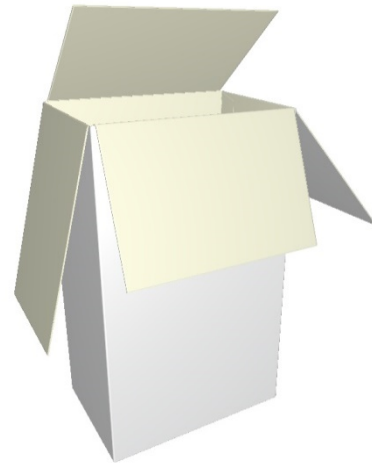
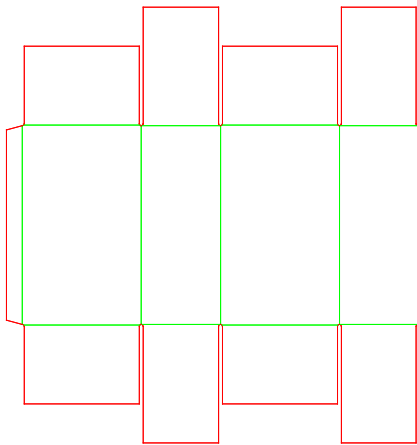

A10.10.04.04.23

Full Closure - Full Closure - Reduced Flaps Reclosable Opening with Locking Device

A - Long Seam Rectangular

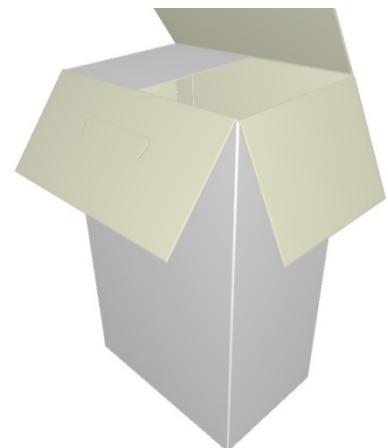
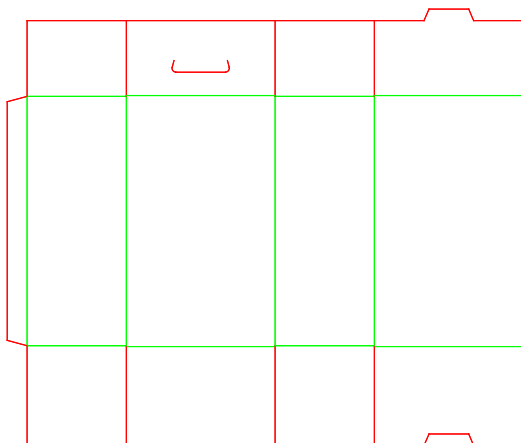

A10.10.04.04.46

A - Long Seam Rectangular
Full Closure - Full Closure - Reclosable Pour-Out Device

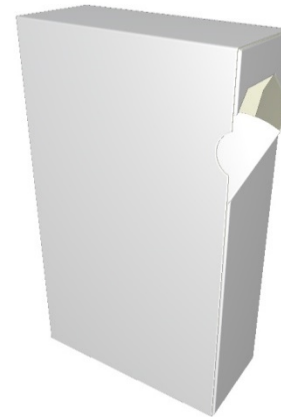
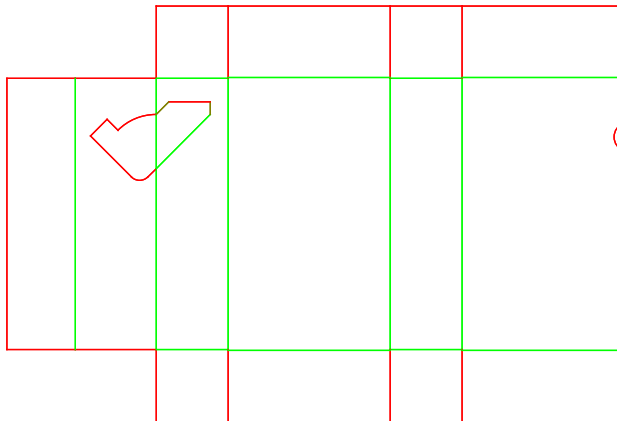

A10.10.04.04.51

A - Long Seam Rectangular
Full Closure - Full Closure - Reclosable Opening with Embedded Material II

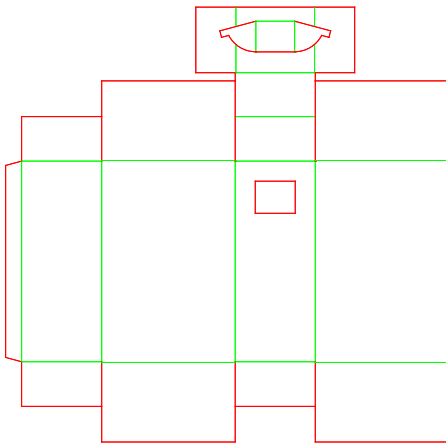

A10.11.03.03

A - Long Seam Rectangular
Full Closure - Reduced Flaps Closure

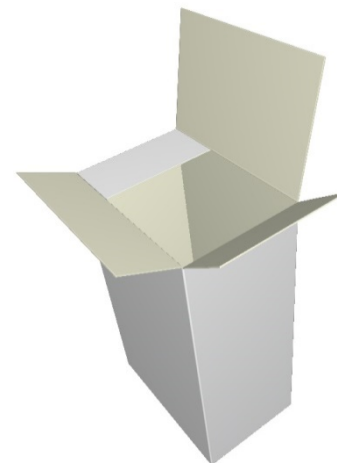
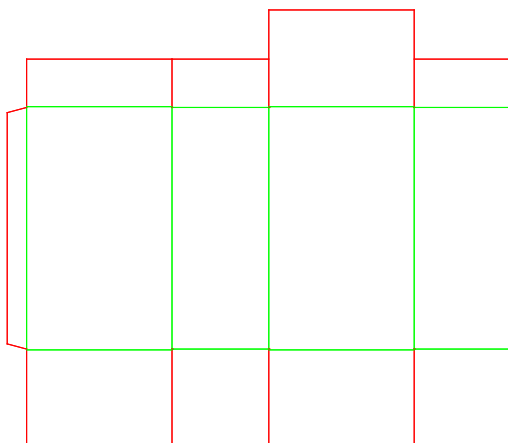

A10.12.03.03

A - Long Seam Rectangular
Full Closure - Four Reduced Flaps Closure

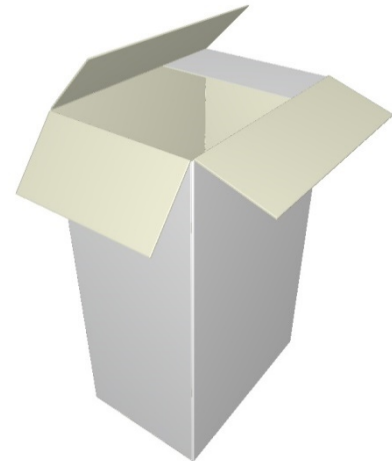
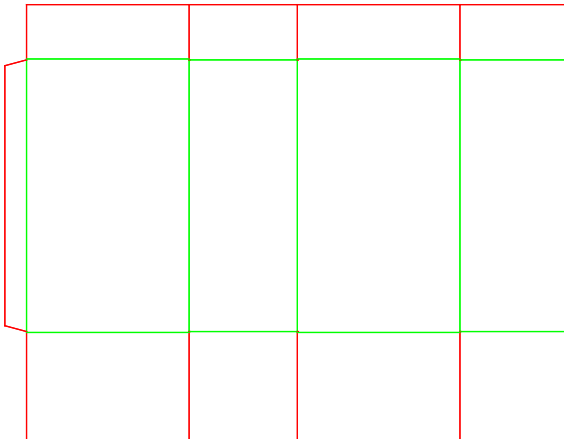

A10.15.03.03

A - Long Seam Rectangular
Full Closure - Closure with Extended Panel

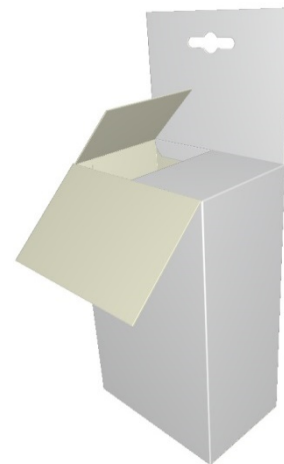
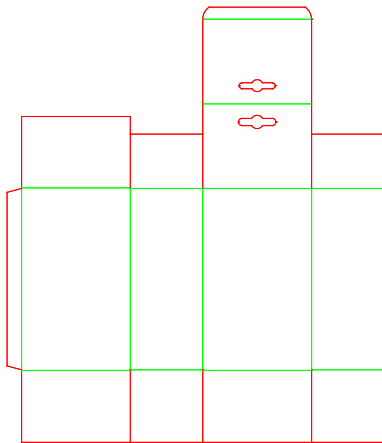

A10.20.02.02.25

A - Long Seam Rectangular
Full Closure - Tuck-In Flap Closure - Tuck-In Flap with Counter Flap

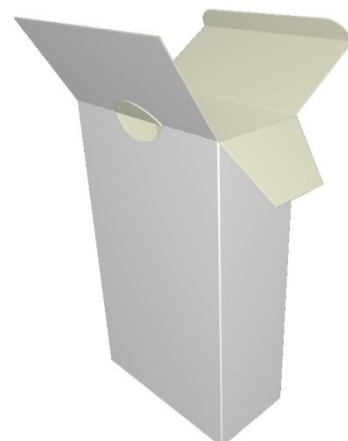
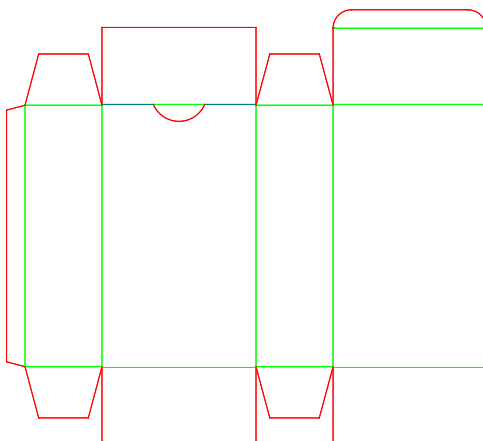

A10.20.03.03

A - Long Seam Rectangular
Full Closure - Tuck-In Flap Closure

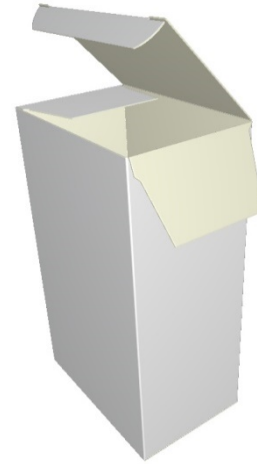
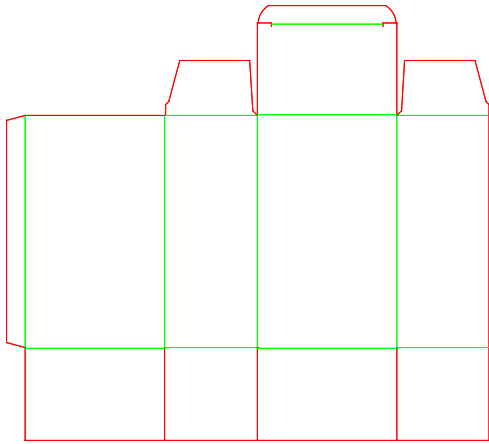

A10.20.03.03.27

A - Long Seam Rectangular
Full Closure - Tuck-In Flap Closure - Tuck-In Closure with Zipper Strip

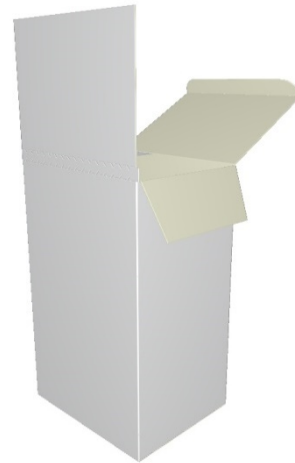
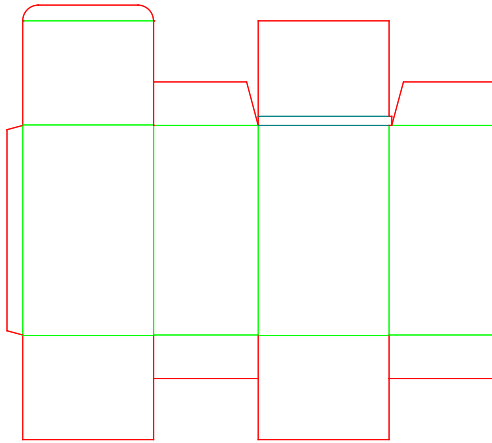

A10.20.03.03.a

A - Long Seam Rectangular
Full Closure - Tuck-In Flap Closure

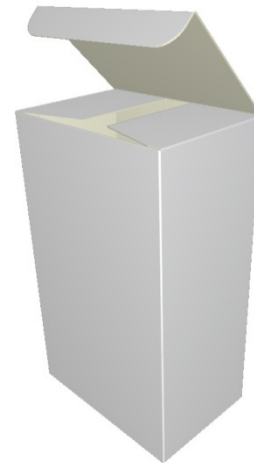
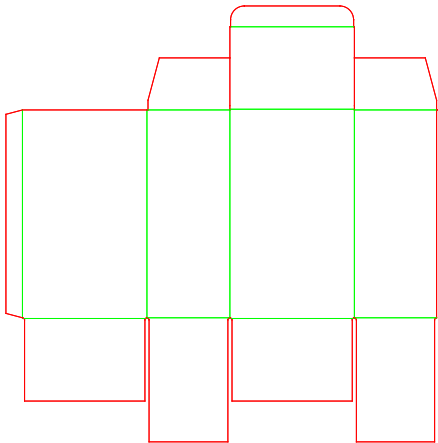

A10.21.03.03

A - Long Seam Rectangular
Full Closure - Tuck-In Flap Closure with Extended Panel

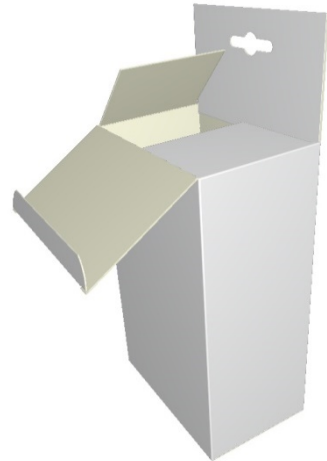
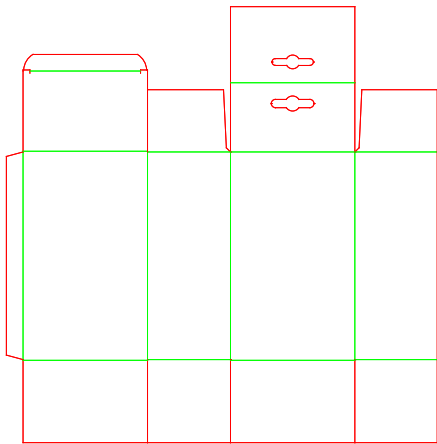

A10.21.03.03.a

A - Long Seam Rectangular
Full Closure - Tuck-In Flap Closure with Extended Panel

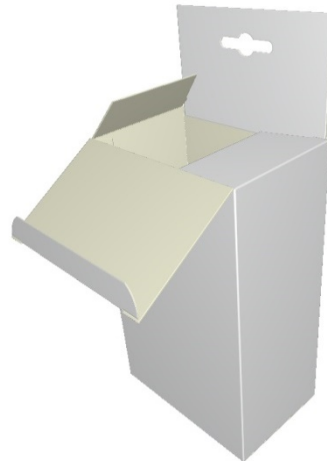
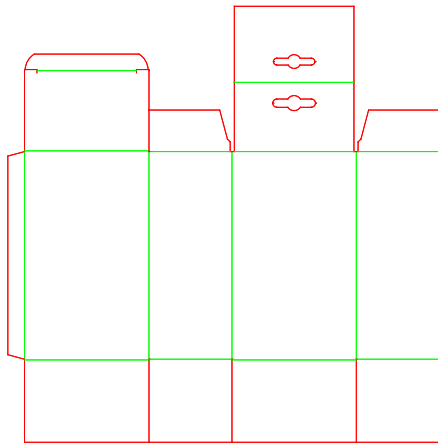

A10.30.03.03

A - Long Seam Rectangular
Full Closure - Tuck-In Flap Scissor Closure

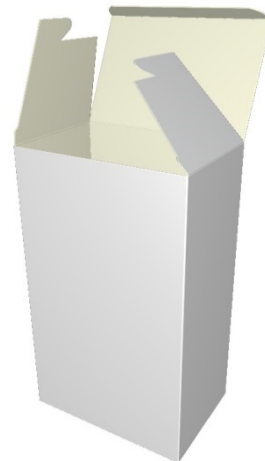
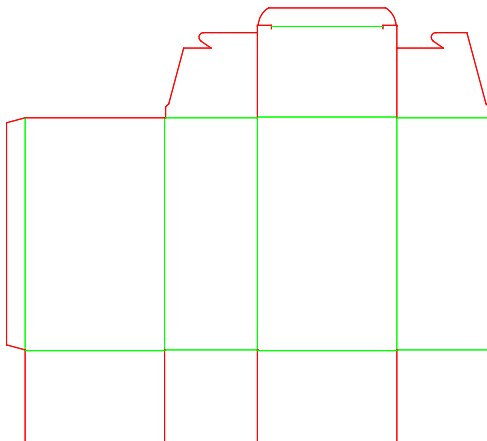

A10.30.03.03.a

A - Long Seam Rectangular
Full Closure - Tuck-In Flap Scissor Closure

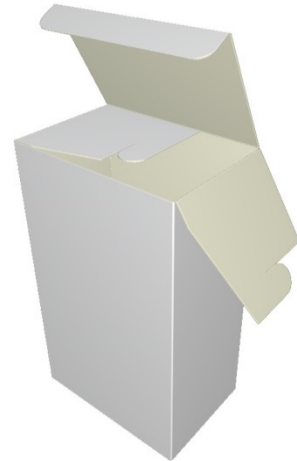
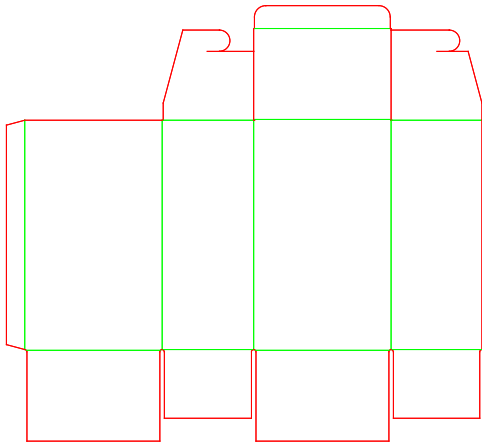

A10.40.03.03

A - Long Seam Rectangular
Full Closure - Winged Flap Closure, No Dust Flaps

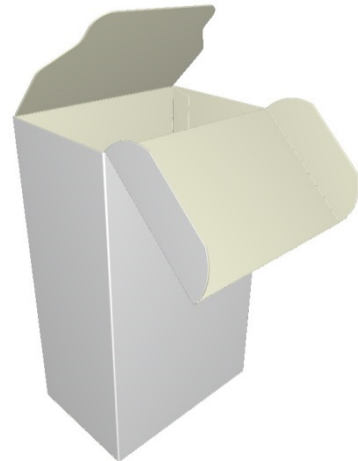
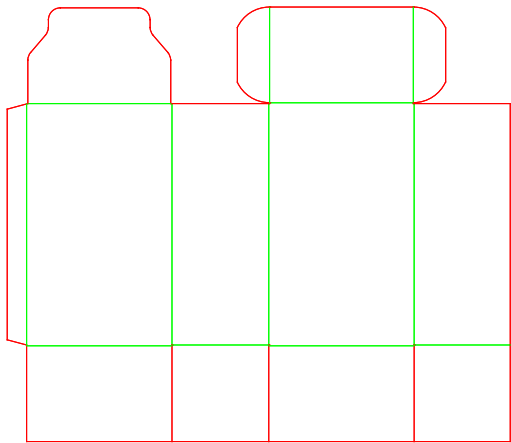

A10.40.03.03.a

A - Long Seam Rectangular
Full Closure - Winged Flap Closure, No Dust Flaps

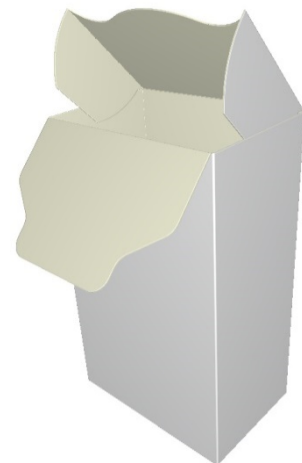
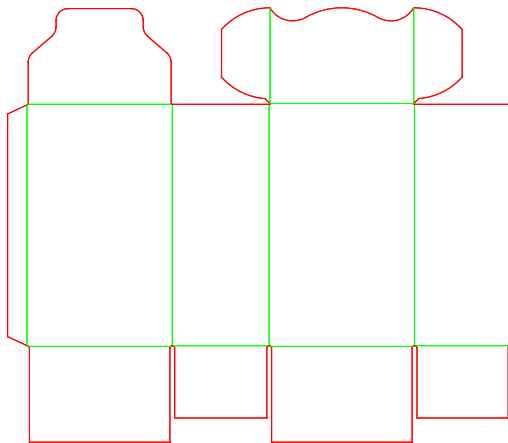

A10.41.03.03

A - Long Seam Rectangular
Full Closure - Winged Flap Closure with Dust Flaps

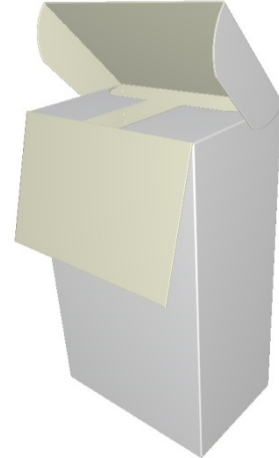
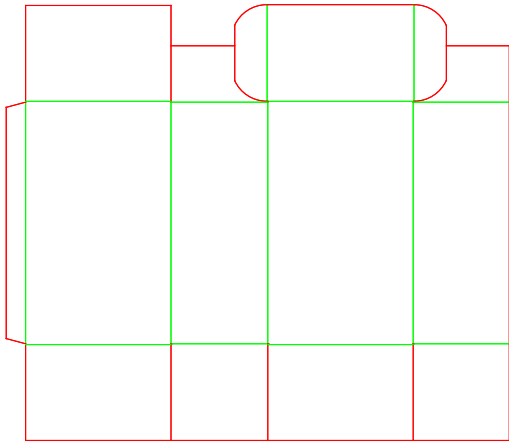

A10.45.03.01

A - Long Seam Rectangular
Full Closure - Winged Flap Closure with Dustproof Flap

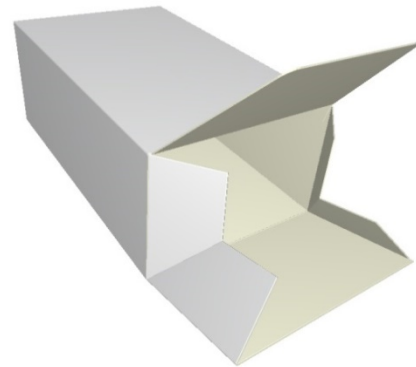
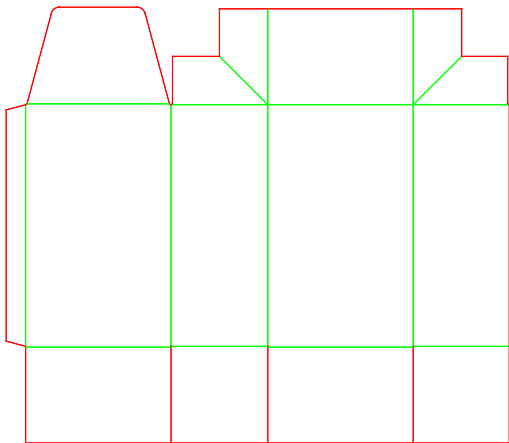

A10.45.03.01.a

A - Long Seam Rectangular
Full Closure - Winged Flap Closure with Dustproof Flap

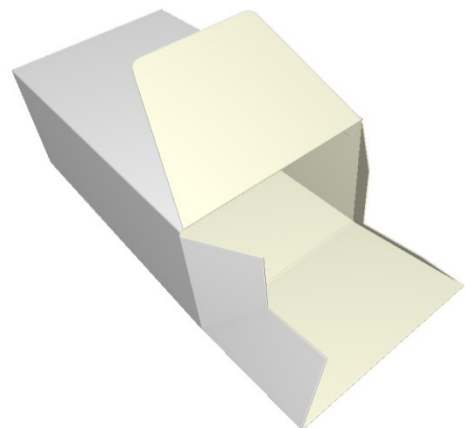
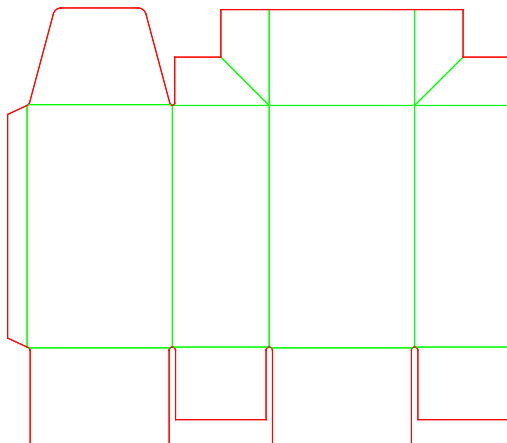

A10.50.03.01

A - Long Seam Rectangular
Full Closure - Claw-Lock Closure

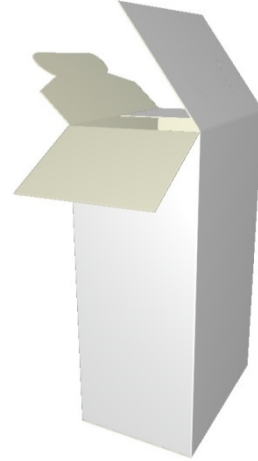
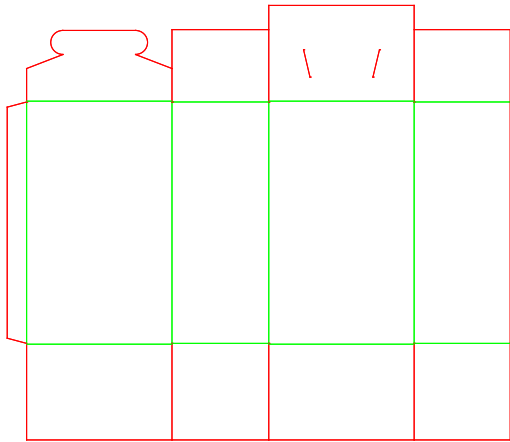

A10.50.03.01.a

A - Long Seam Rectangular
Full Closure - Claw-Lock Closure

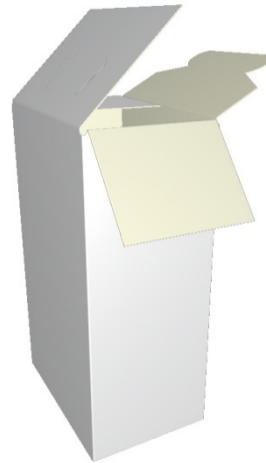
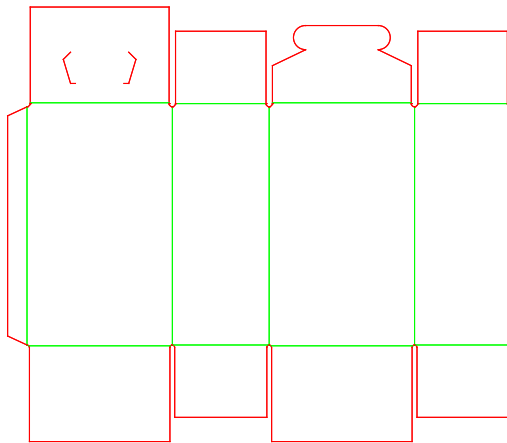

A10.55.03.01

A - Long Seam Rectangular
Full Closure - Self-Locking Envelope Closure

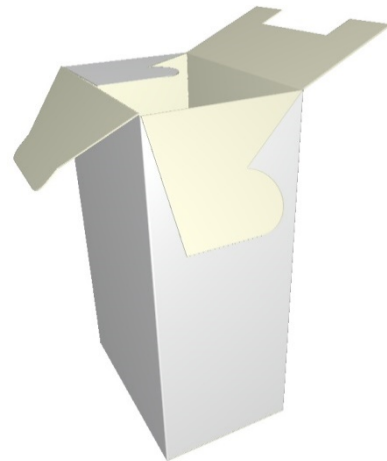
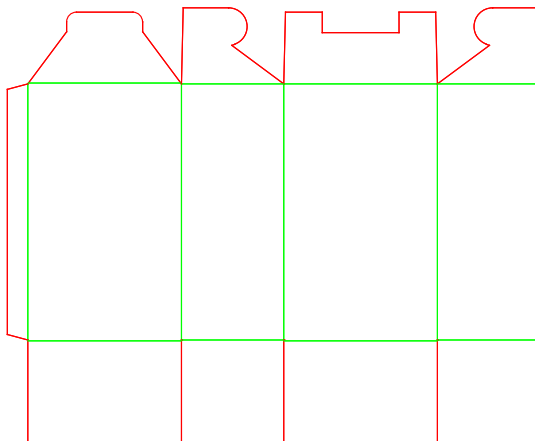

A10.56.03.01

A - Long Seam Rectangular
Full Closure - Reclosable Opening with Claw-Lock

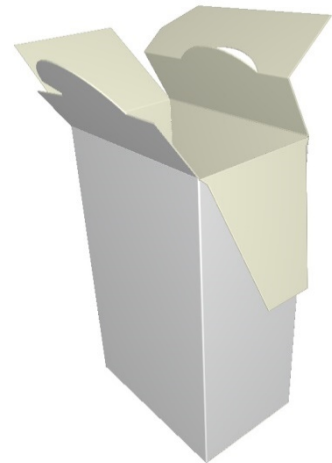
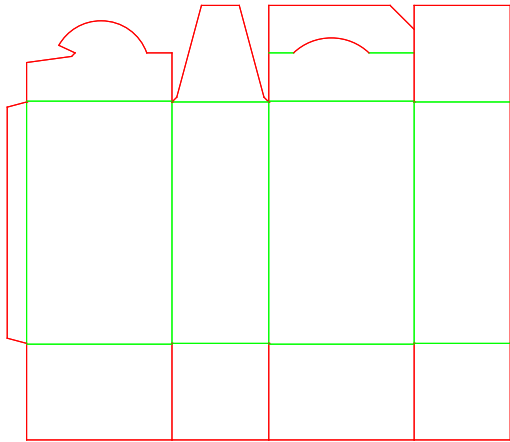

A10.56.03.01.a

A - Long Seam Rectangular
Full Closure - Reclosable Opening with Claw-Lock

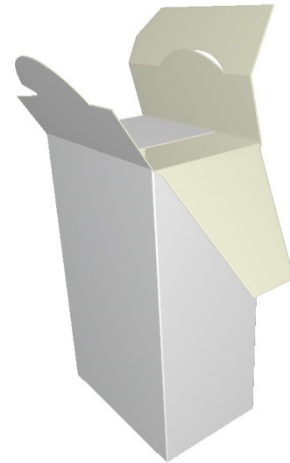
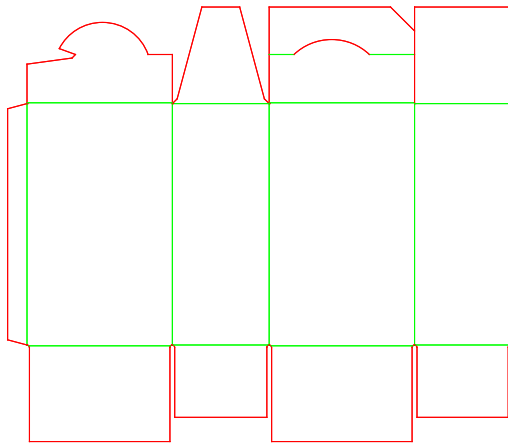

A10.60.03.00

A - Long Seam Rectangular
Full Closure - Auto Closure

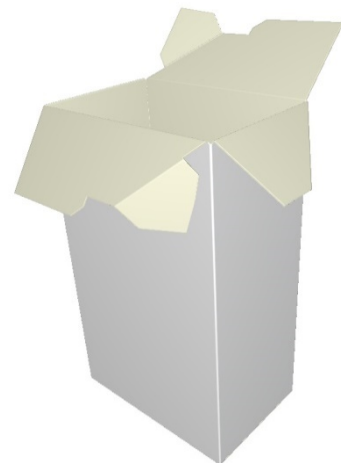
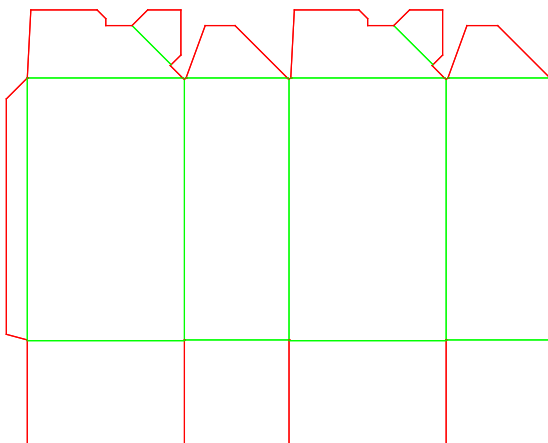

A10.61.03.01

A - Long Seam Rectangular
Full Closure - Auto Closure with Covering Flap

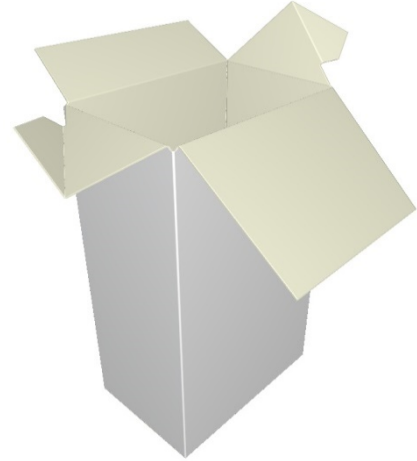
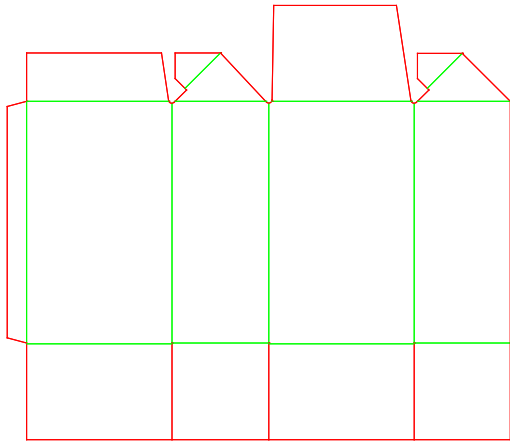

A10.70.03.00

A - Long Seam Rectangular
Full Closure - Sealed Closure

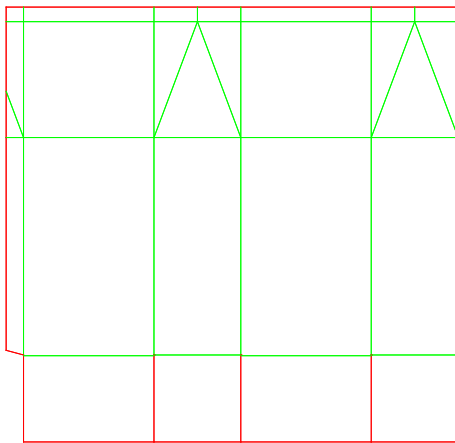

A10.75.03.03

A - Long Seam Rectangular
Full Closure - Gable-Top Closure with Locking Flap

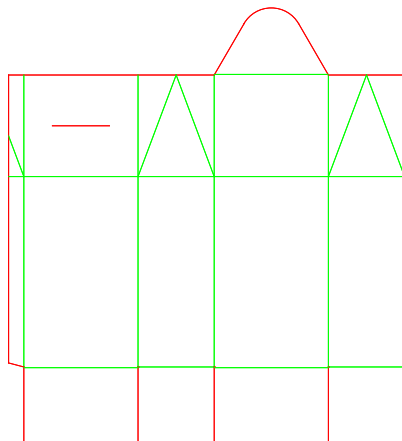

A10.80.03.03

A - Long Seam Rectangular
Full Closure - Buffer Space Closure with Tuck-In Flap

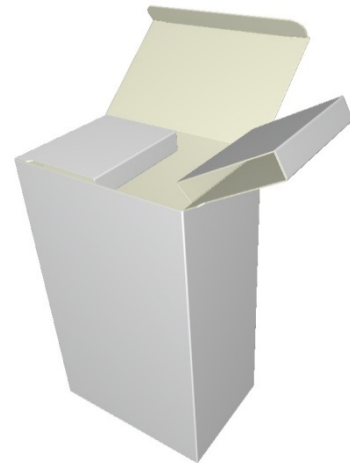
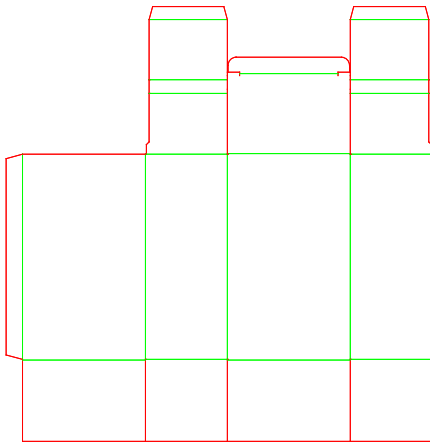

A10.82.03.00

A - Long Seam Rectangular
Full Closure - Rosette Closure

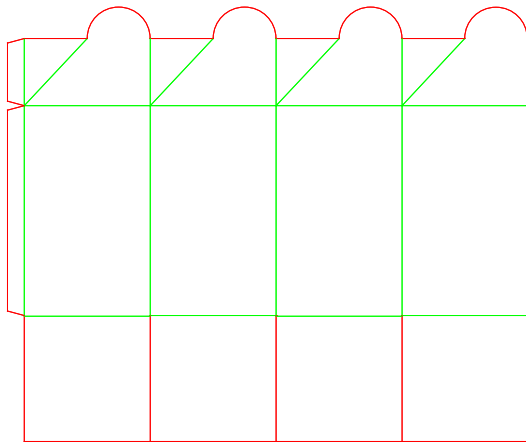

A11.01.03.00

A - Long Seam Rectangular
Reduced Flaps Closure - No Flaps

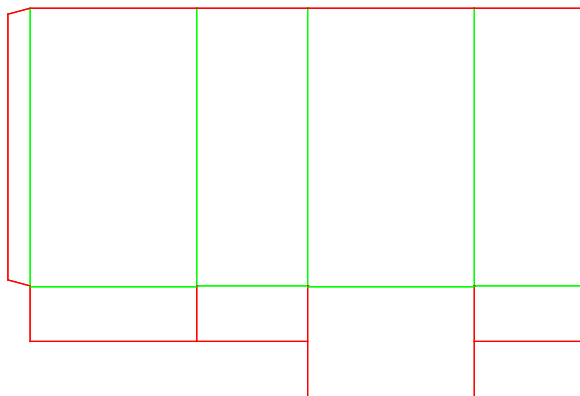

A11.10.03.03

A - Long Seam Rectangular
Reduced Flaps Closure - Full Closure

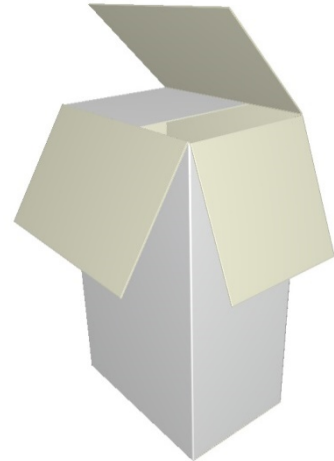
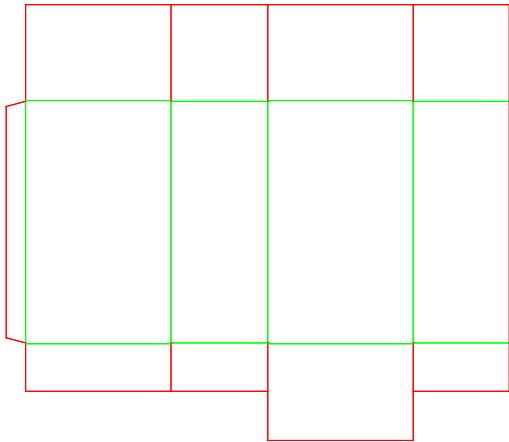

A11.11.03.01

A - Long Seam Rectangular
Reduced Flaps Closure - Reduced Flaps Closure

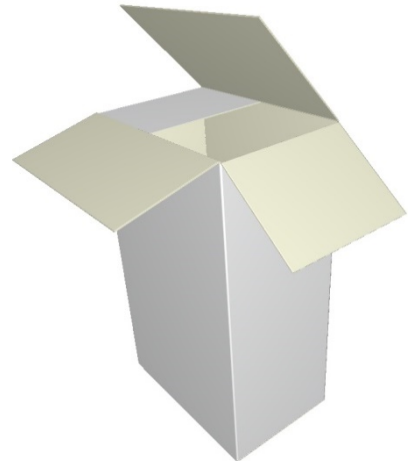
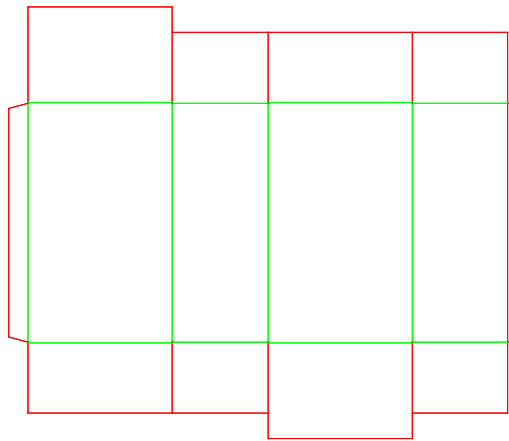

A11.12.03.03

A - Long Seam Rectangular
Reduced Flaps Closure - Four Reduced Flaps Closure

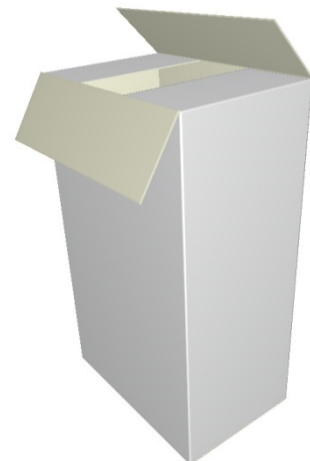
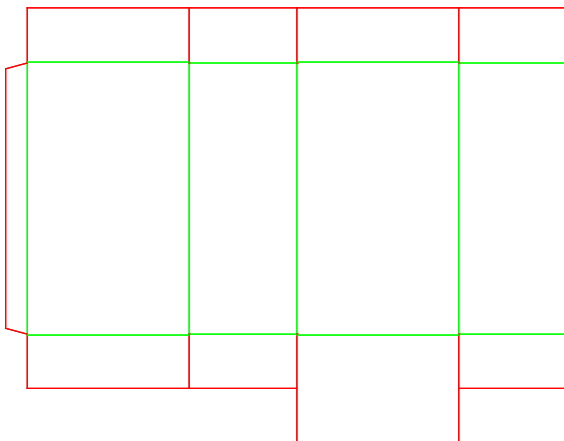

A11.12.03.03.81

Reduced Flaps Closure - Four Reduced Flaps Closure - Two-Flap-Formed Carrying Handle

A - Long Seam Rectangular

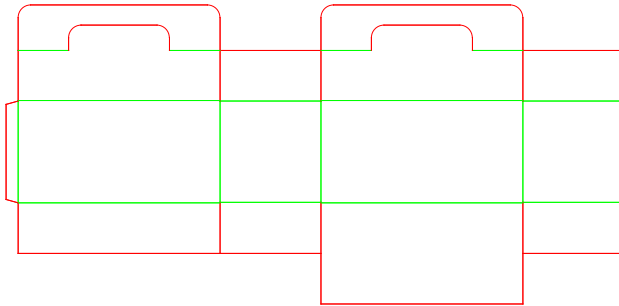

A11.15.03.03

Reduced Flaps Closure - Closure with Extended Panel

A - Long Seam Rectangular

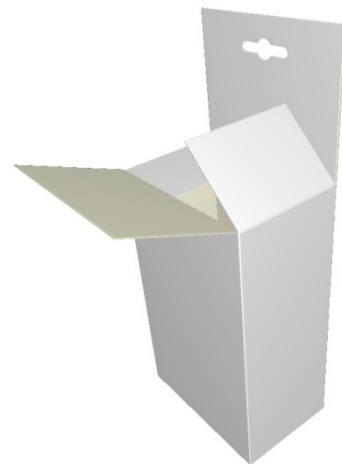
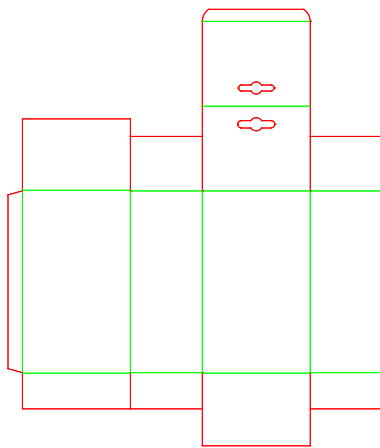

A11.20.03.03

Reduced Flaps Closure - Tuck-In Flap Closure

A - Long Seam Rectangular

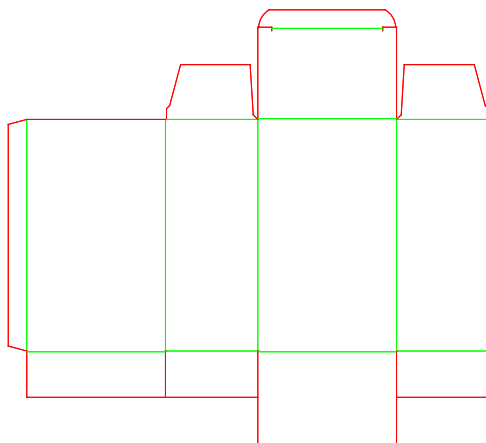

A11.21.03.03

A - Long Seam Rectangular
Reduced Flaps Closure - Tuck-In Flap Closure with Extended Panel

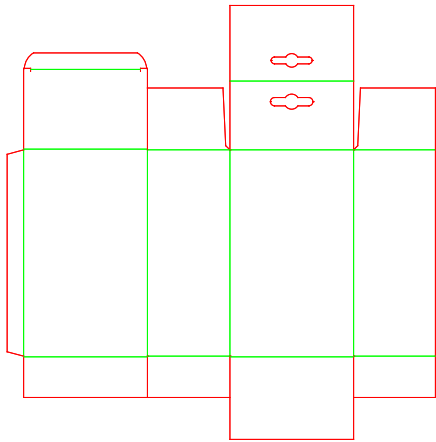

A11.21.03.03.a

A - Long Seam Rectangular
Reduced Flaps Closure - Tuck-In Flap Closure with Extended Panel

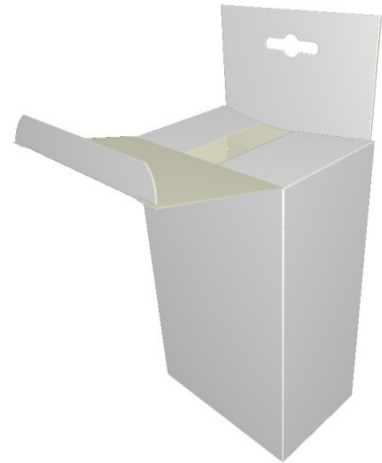
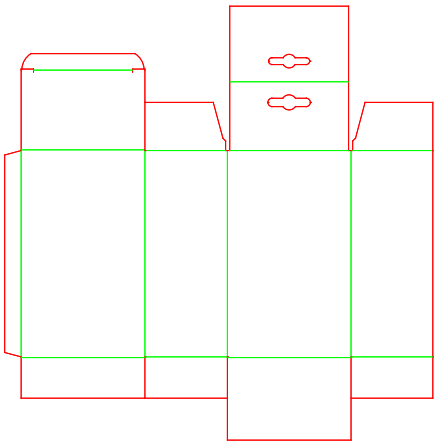

A11.30.03.03

A - Long Seam Rectangular
Reduced Flaps Closure - Tuck-In Flap Scissor Closure

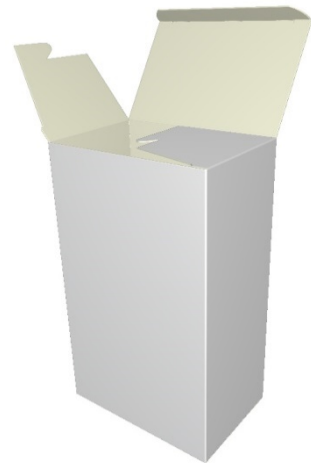
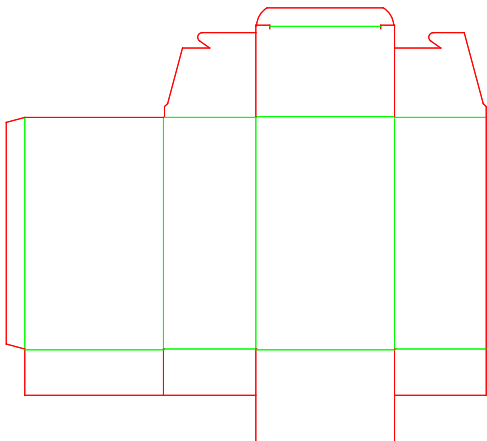

A11.40.03.03

A - Long Seam Rectangular
Reduced Flaps Closure - Winged Flap Closure, No Dust Flaps

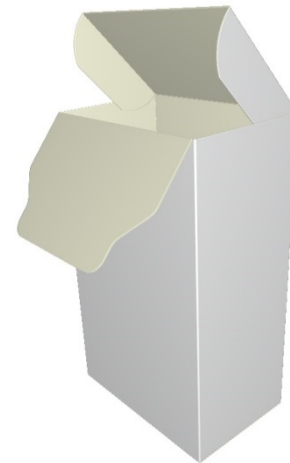
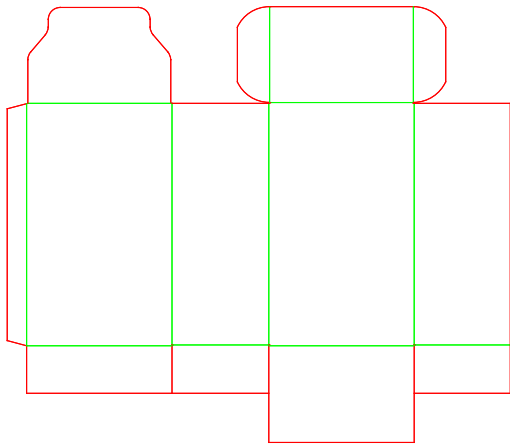

A11.41.03.03

A - Long Seam Rectangular
Reduced Flaps Closure - Winged Flap Closure with Dust Flaps

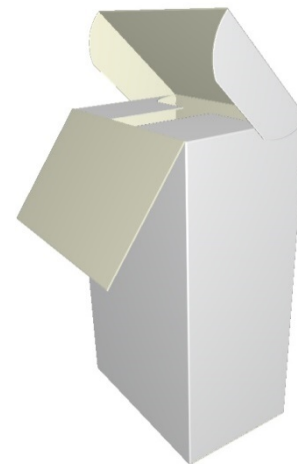
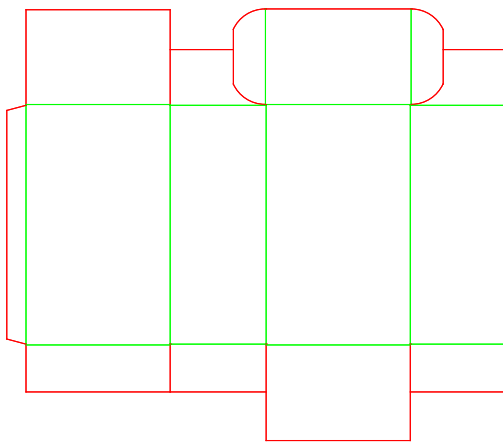

A11.45.03.01

A - Long Seam Rectangular
Reduced Flaps Closure - Winged Flap Closure with Dustproof Flap

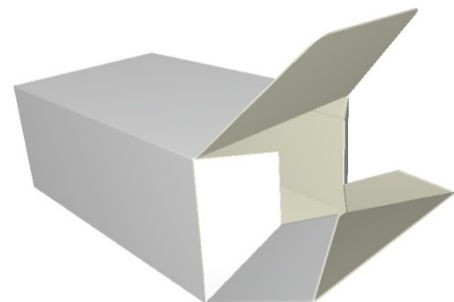
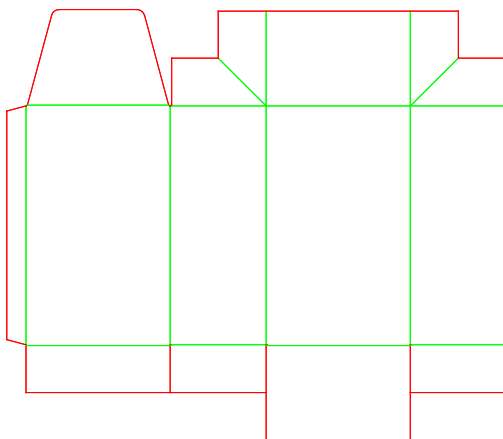

A11.50.03.01

A - Long Seam Rectangular
Reduced Flaps Closure - Claw-Lock Closure

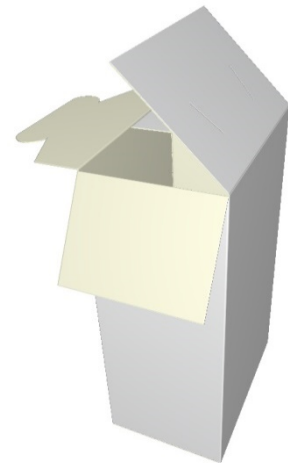
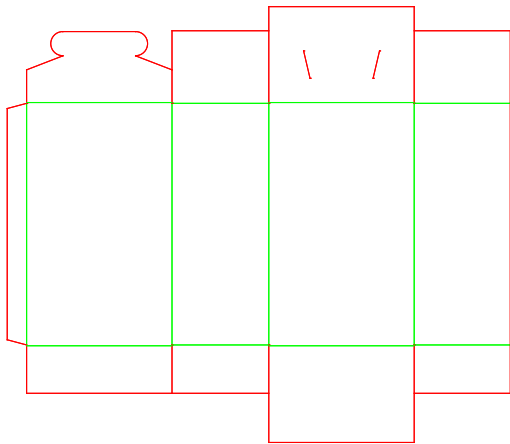

A11.55.03.01

A - Long Seam Rectangular
Reduced Flaps Closure - Self-Locking Envelope Closure

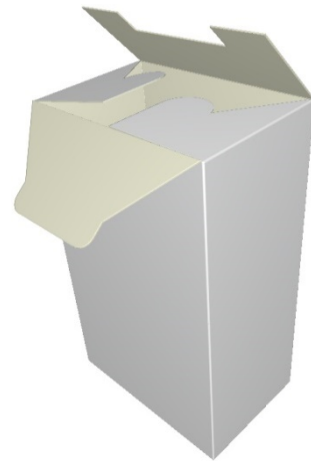
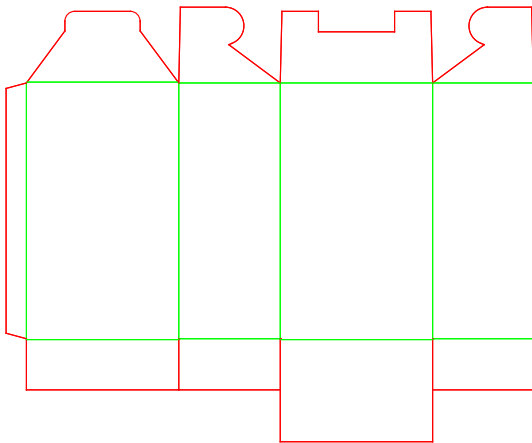

A11.56.03.01

A - Long Seam Rectangular
Reduced Flaps Closure - Reclosable Opening with Claw-Lock

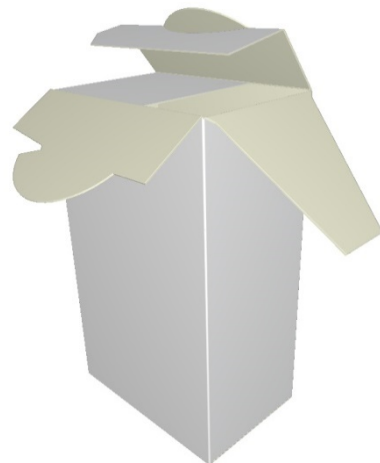
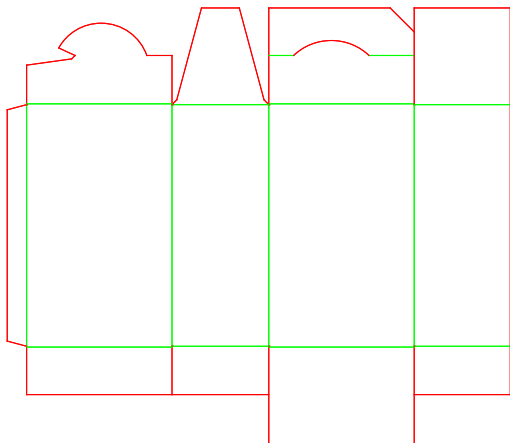

A11.60.03.00

A - Long Seam Rectangular
Reduced Flaps Closure - Auto Closure

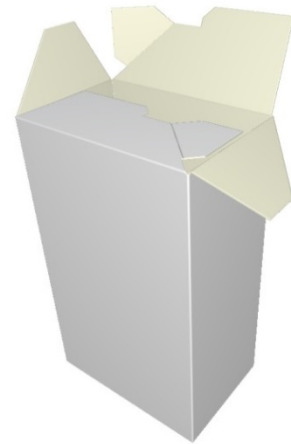
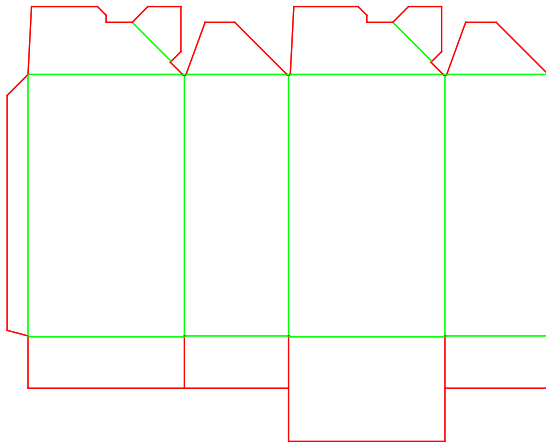

A11.61.03.01

A - Long Seam Rectangular
Reduced Flaps Closure - Auto Closure with Covering Flap

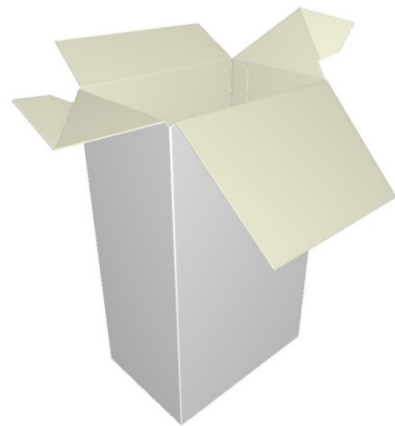
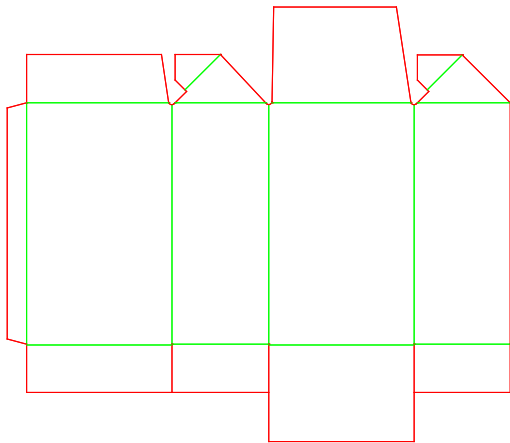

A11.70.03.00

A - Long Seam Rectangular
Reduced Flaps Closure - Sealed Closure

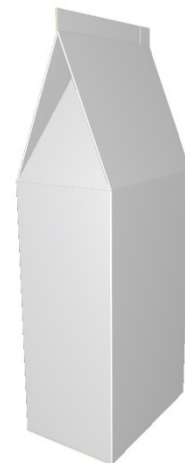
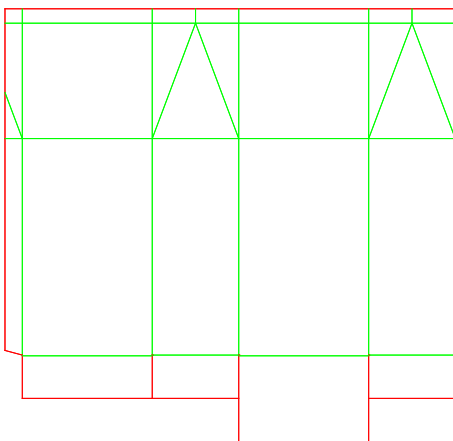

A11.75.03.03

A - Long Seam Rectangular
Reduced Flaps Closure - Gable-Top Closure with Locking Flap

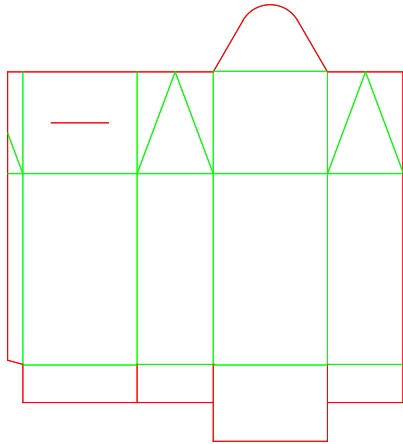

A11.80.03.03

A - Long Seam Rectangular
Reduced Flaps Closure - Buffer Space Closure with Tuck-In Flap

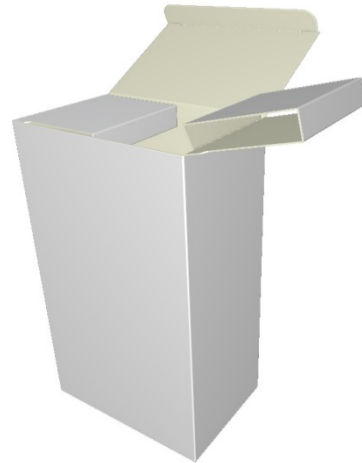
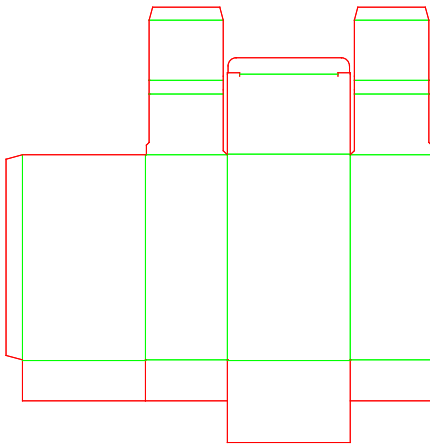

A11.82.03.00

A - Long Seam Rectangular
Reduced Flaps Closure - Rosette Closure

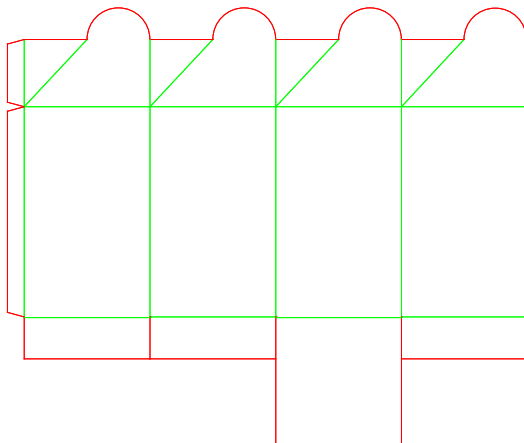

A12.01.03.00

A - Long Seam Rectangular
Four Reduced Flaps Closure - No Flaps

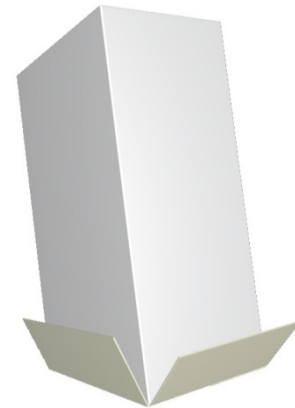
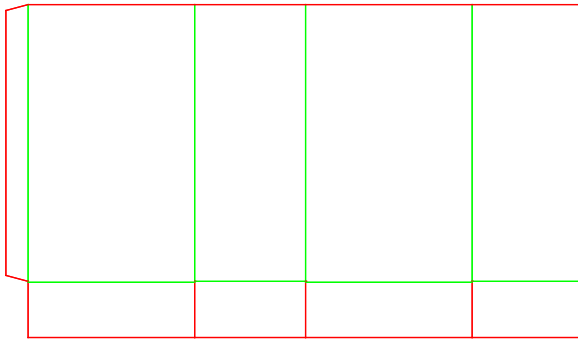

A12.10.03.03

A - Long Seam Rectangular
Four Reduced Flaps Closure - Full Closure

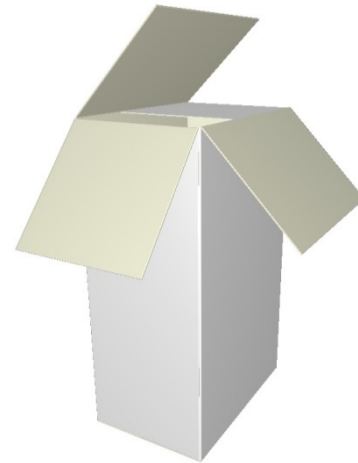
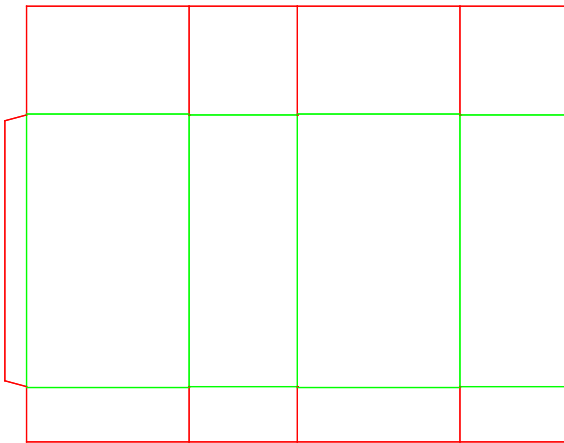

A12.11.03.03

A - Long Seam Rectangular
Four Reduced Flaps Closure - Reduced Flaps Closure

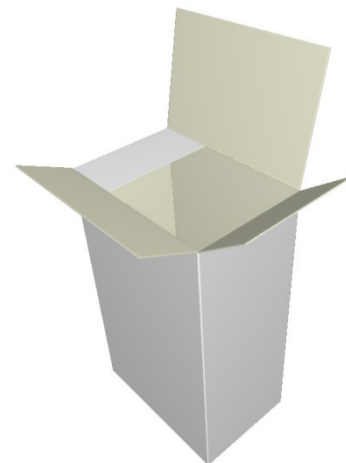
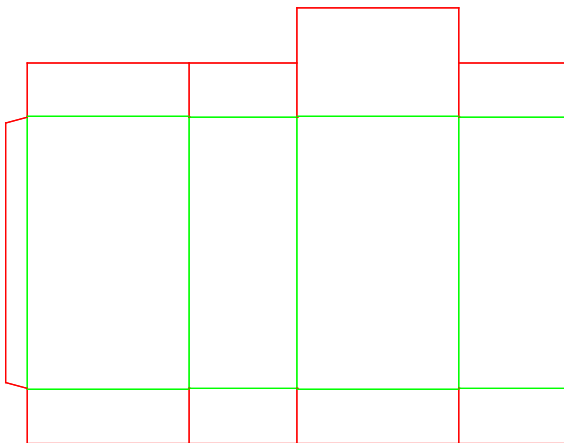

A12.12.03.03

A - Long Seam Rectangular
Four Reduced Flaps Closure - Four Reduced Flaps Closure

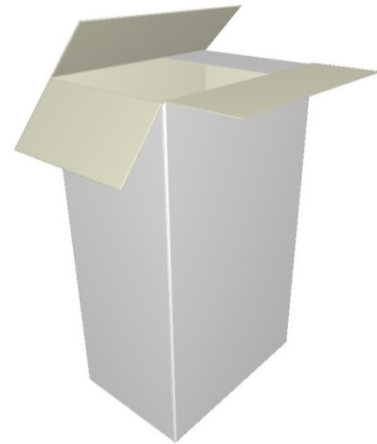
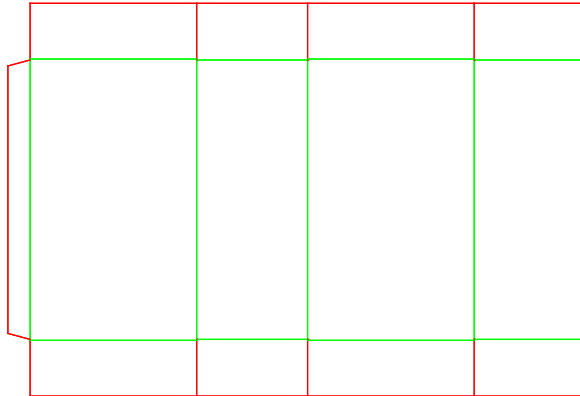

A12.15.03.03

A - Long Seam Rectangular
Four Reduced Flaps Closure - Closure with Extended Panel

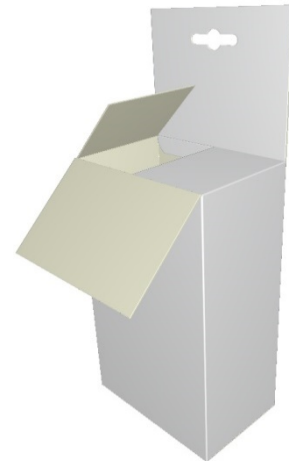
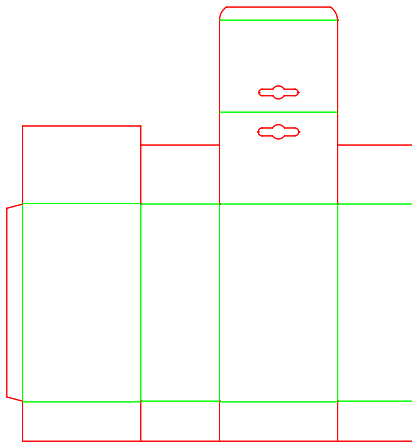

A12.20.03.03

A - Long Seam Rectangular
Four Reduced Flaps Closure - Tuck-In Flap Closure

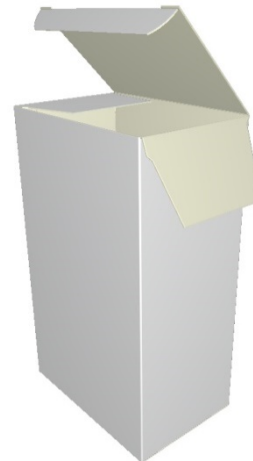
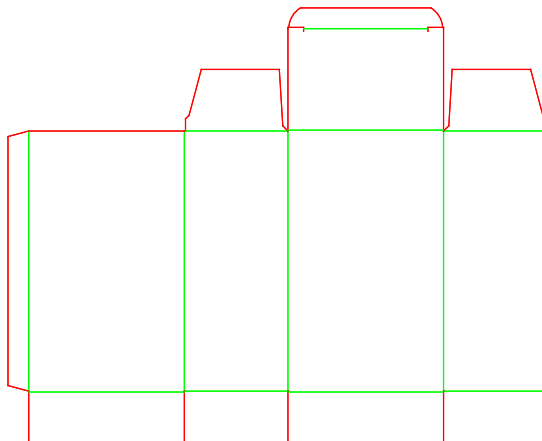

A12.21.03.03

A - Long Seam Rectangular
Four Reduced Flaps Closure - Tuck-In Flap Closure with Extended Panel

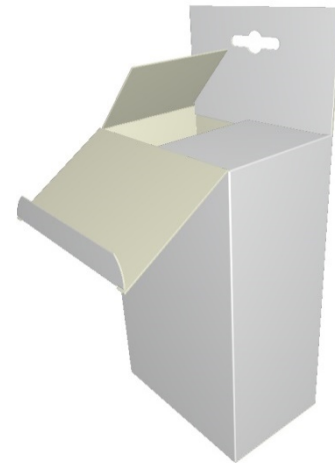
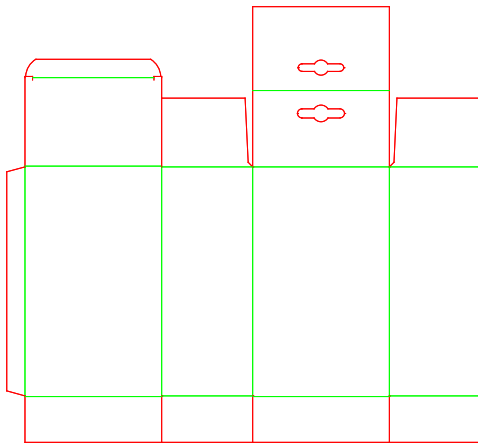

A12.30.03.03

A - Long Seam Rectangular
Four Reduced Flaps Closure - Tuck-In Flap Scissor Closure

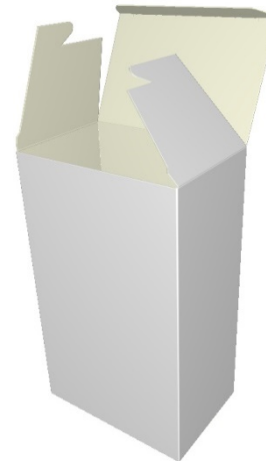
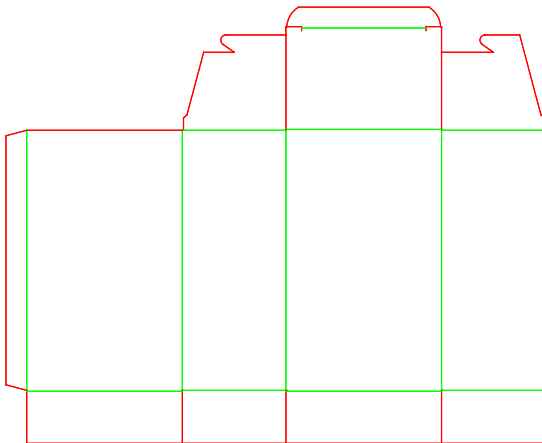

A12.40.03.03

A - Long Seam Rectangular
Four Reduced Flaps Closure - Winged Flap Closure, No Dust Flaps

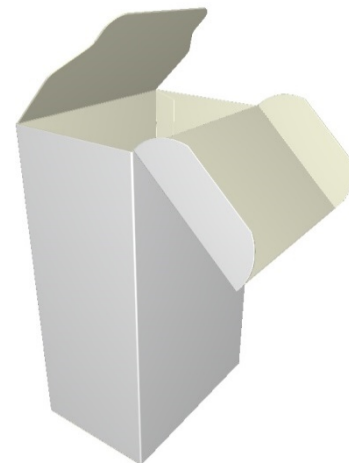
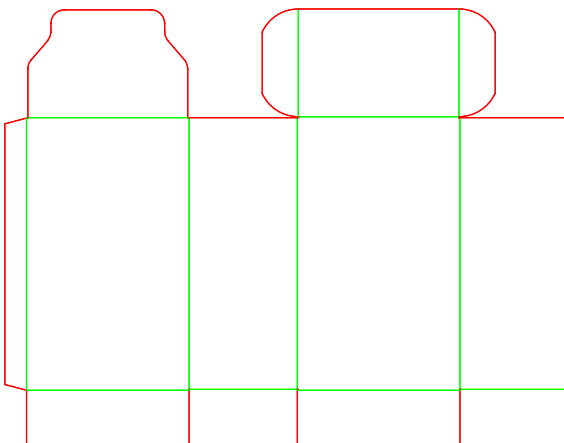

A12.41.03.03

A - Long Seam Rectangular
Four Reduced Flaps Closure - Winged Flap Closure with Dust Flaps

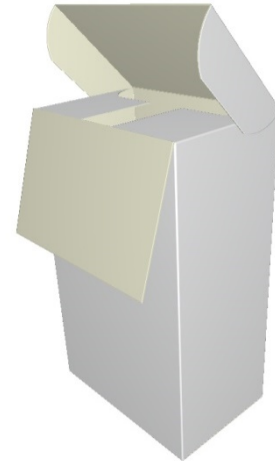
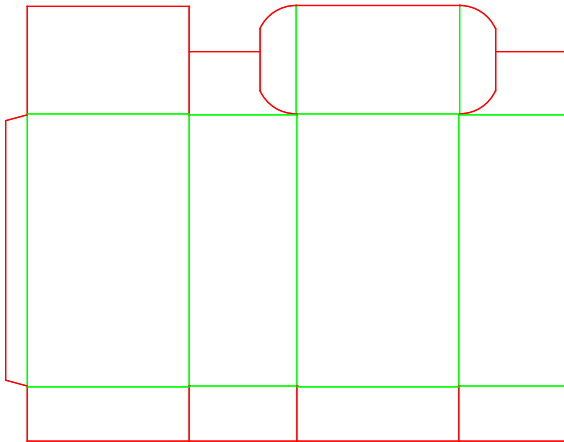

A12.45.03.01

A - Long Seam Rectangular
Four Reduced Flaps Closure - Winged Flap Closure with Dustproof Flap

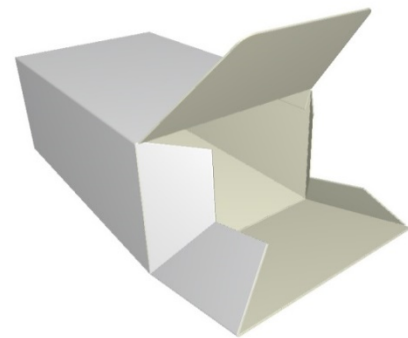
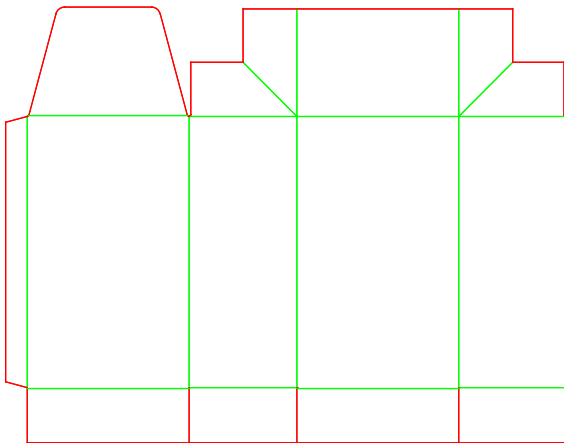

A12.50.03.01

A - Long Seam Rectangular
Four Reduced Flaps Closure - Claw-Lock Closure

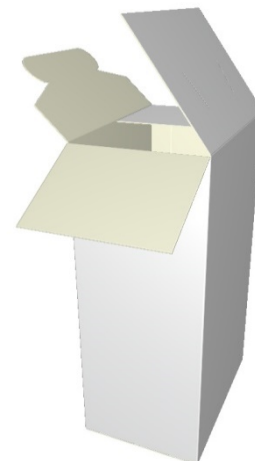
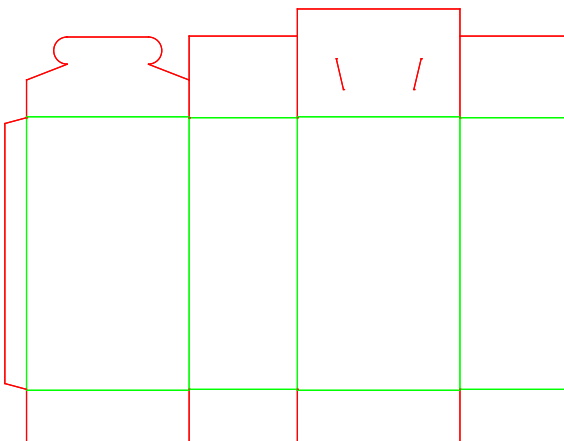

A12.55.03.01

A - Long Seam Rectangular
Four Reduced Flaps Closure - Self-Locking Envelope Closure

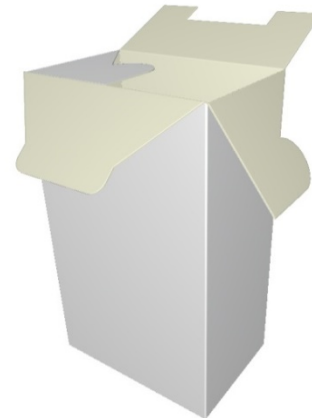
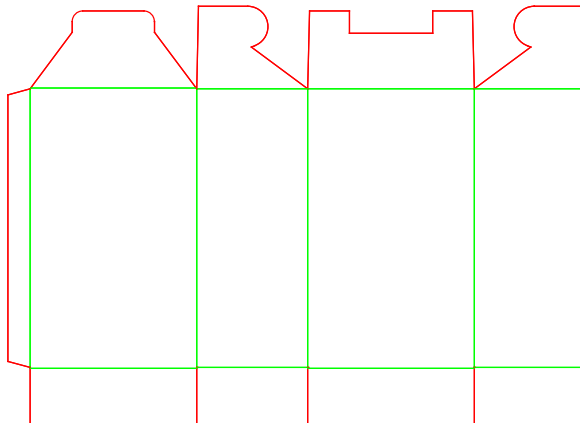

A12.60.03.00

A - Long Seam Rectangular
Four Reduced Flaps Closure - Auto Closure

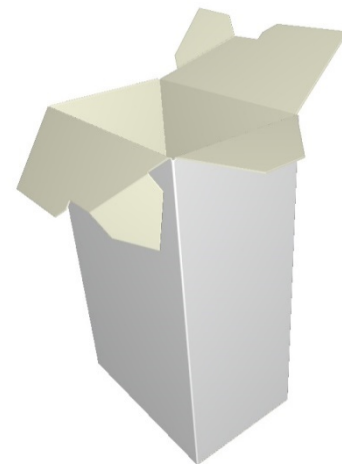
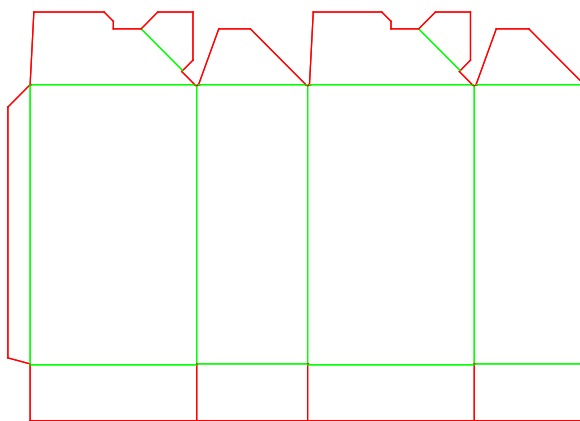

A12.61.03.01

A - Long Seam Rectangular
Four Reduced Flaps Closure - Auto Closure with Covering Flap

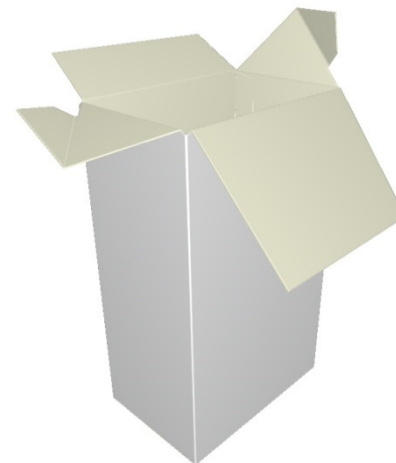
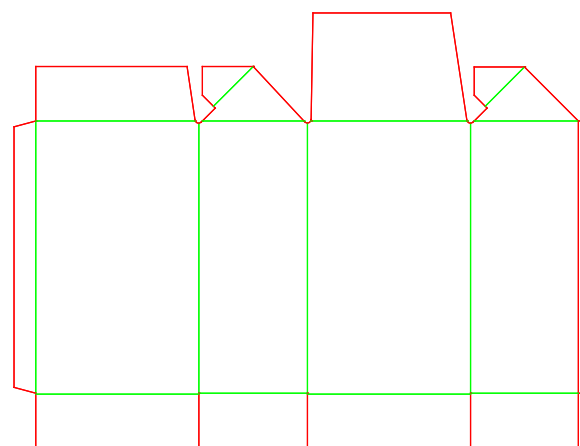

A12.70.03.00

A - Long Seam Rectangular
Four Reduced Flaps Closure - Sealed Closure

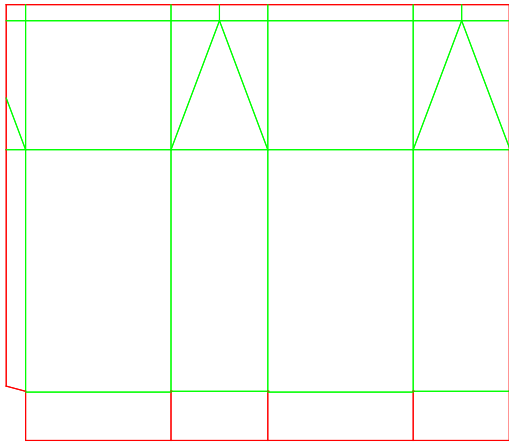

A12.75.03.03

A - Long Seam Rectangular
Four Reduced Flaps Closure - Gable-Top Closure with Locking Flap

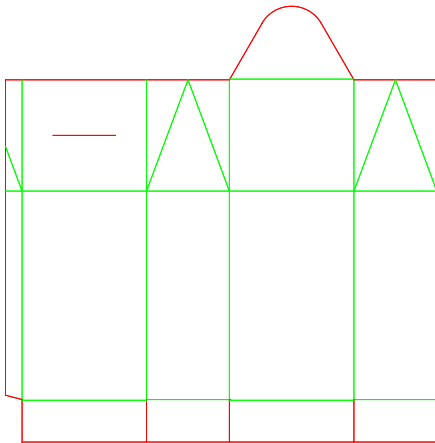

A12.80.03.03

A - Long Seam Rectangular
Four Reduced Flaps Closure - Buffer Space Closure with Tuck-In Flap

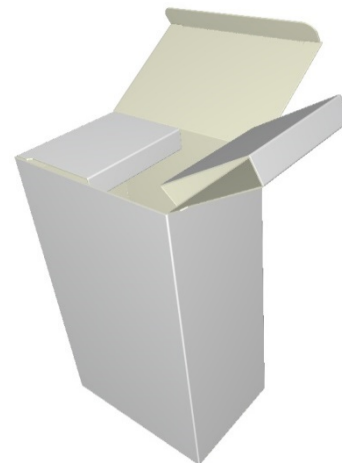
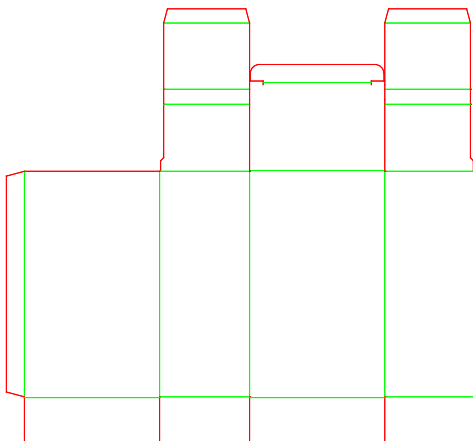

A12.82.03.00

A - Long Seam Rectangular
Four Reduced Flaps Closure - Rosette Closure

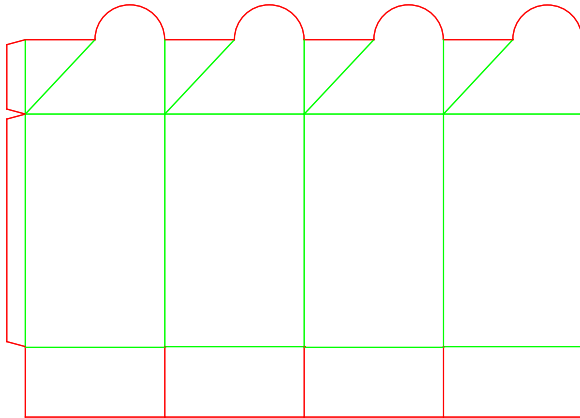

A20.01.03.00

A - Long Seam Rectangular
Tuck-In Flap Closure - No Flaps

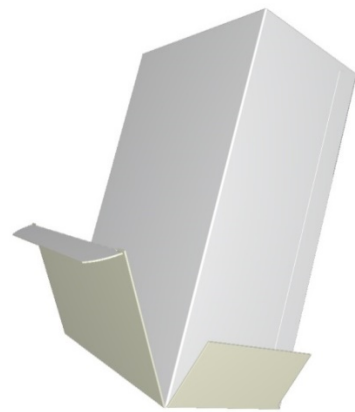
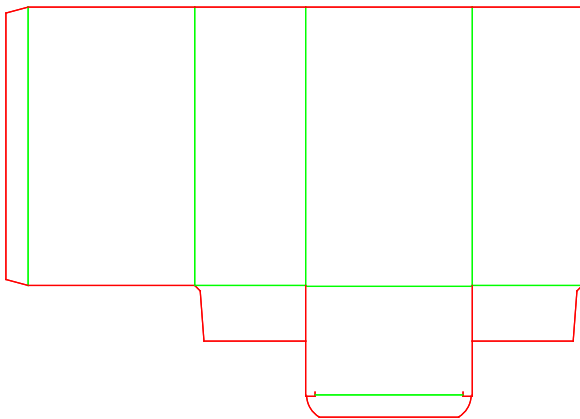

A20.01.03.00.a

A - Long Seam Rectangular
Tuck-In Flap Closure - No Flaps

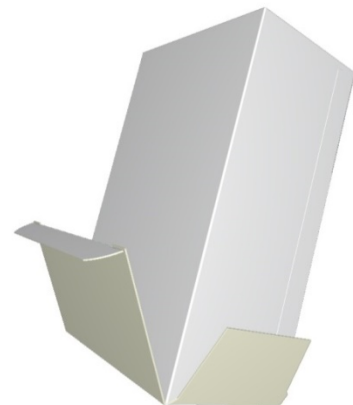
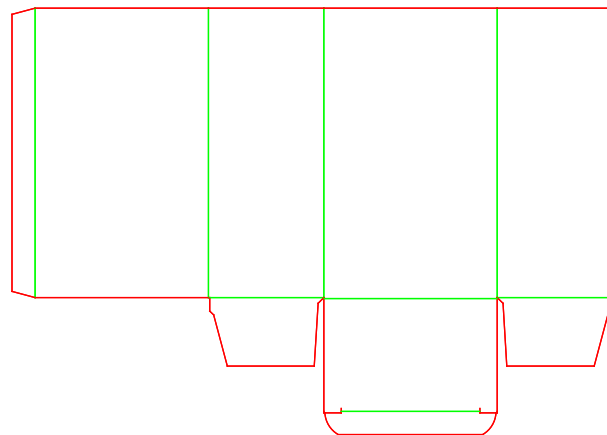

A20.01.03.00.b

A - Long Seam Rectangular
Tuck-In Flap Closure - No Flaps

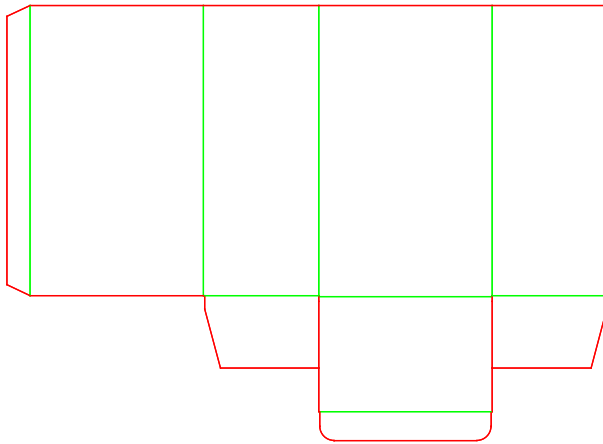

A20.10.03.03

A - Long Seam Rectangular
Tuck-In Flap Closure - Full Closure

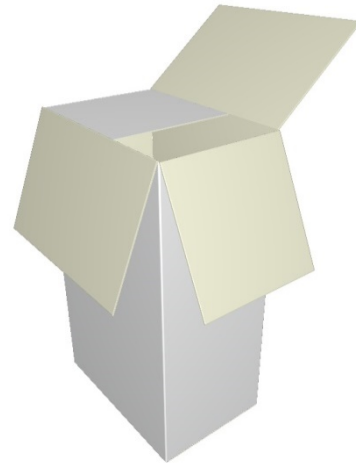
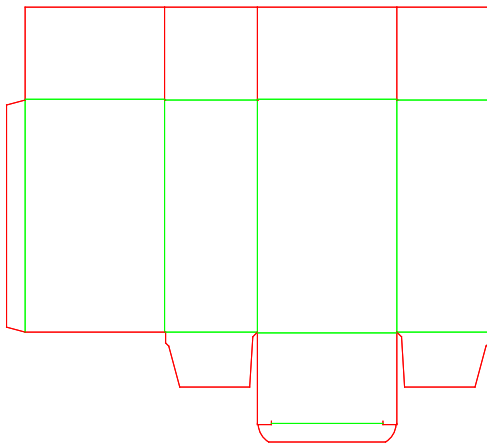

A20.11.03.01

A - Long Seam Rectangular
Tuck-In Flap Closure - Reduced Flaps Closure

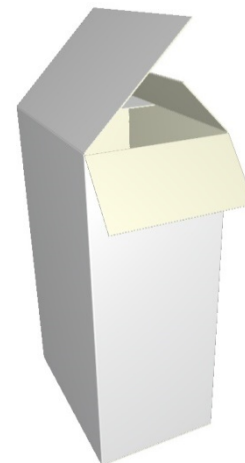
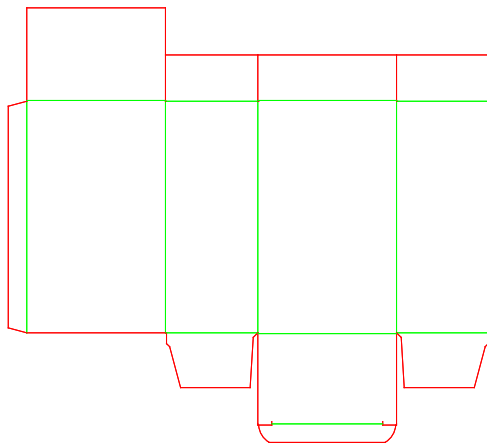

A20.11.03.01.a

A - Long Seam Rectangular
Tuck-In Flap Closure - Reduced Flaps Closure

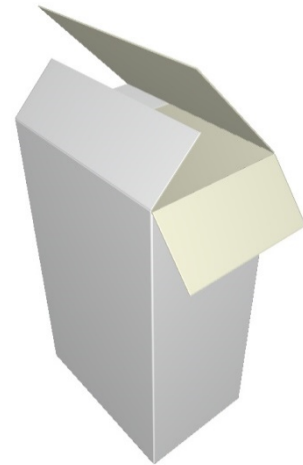
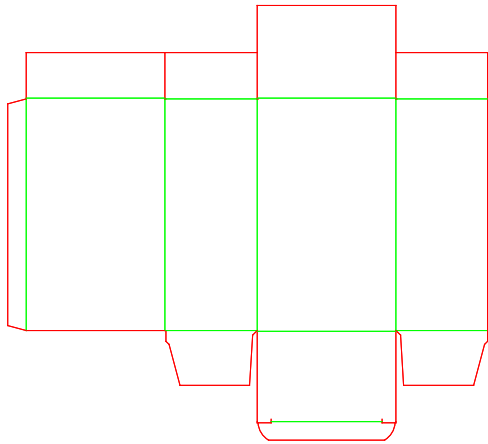

A20.12.03.03

A - Long Seam Rectangular
Tuck-In Flap Closure - Four Reduced Flaps Closure

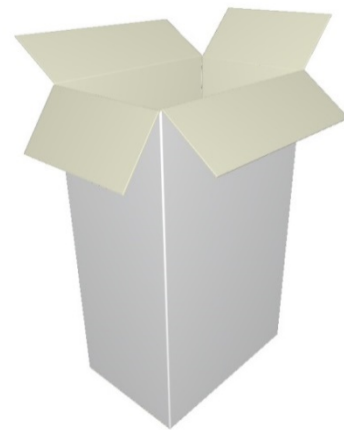
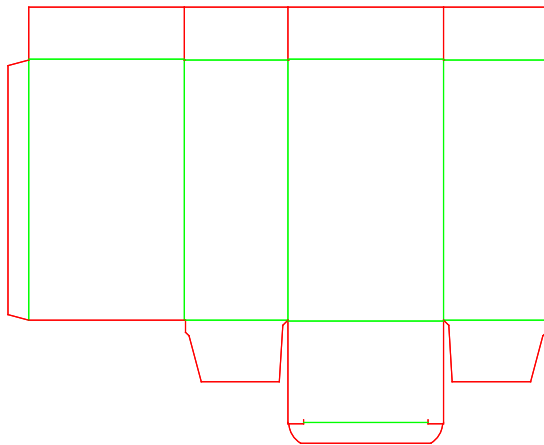

A20.15.03.03

A - Long Seam Rectangular
Tuck-In Flap Closure - Closure with Extended Panel

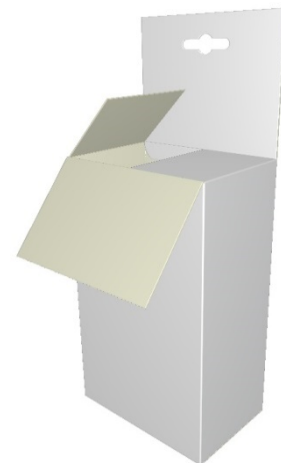
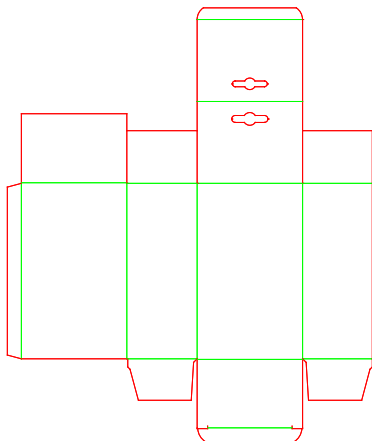

A20.20.01.01

A - Long Seam Rectangular
Tuck-In Flap Closure - Tuck-In Flap Closure

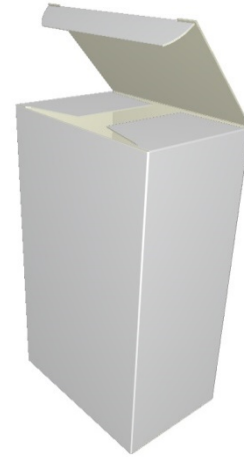
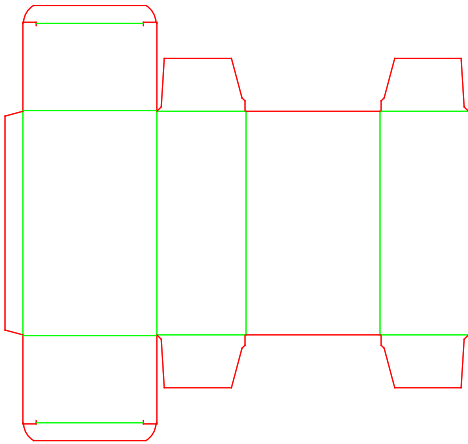

A20.20.01.01.31

Tuck-In Flap Closure - Tuck-In Flap Closure - Tuck-In Closure with Securing Counter Flap

A - Long Seam Rectangular

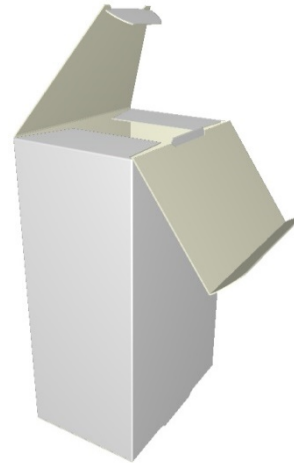
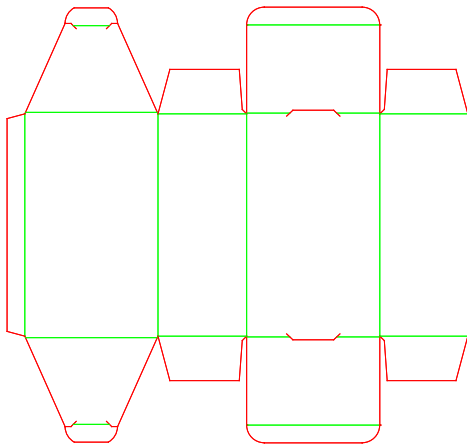

A20.20.01.01.31.a

Tuck-In Flap Closure - Tuck-In Flap Closure - Tuck-In Closure with Securing Counter Flap

A - Long Seam Rectangular

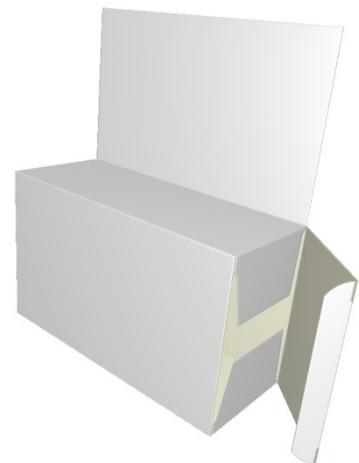
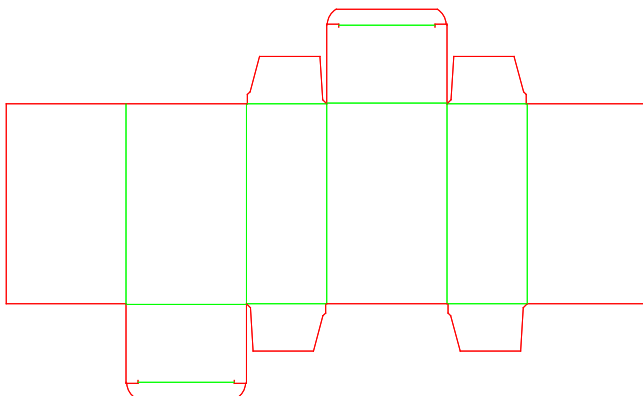

A20.20.01.03

A - Long Seam Rectangular
Tuck-In Flap Closure - Tuck-In Flap Closure

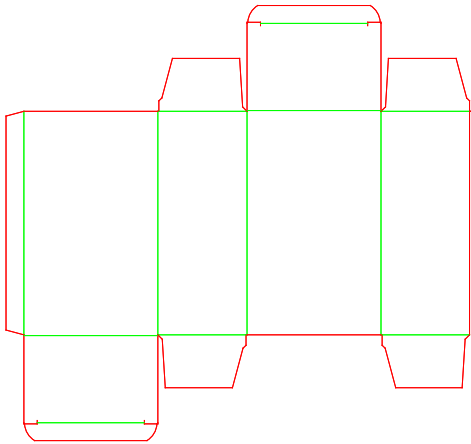

A20.20.01.03.71.a

A - Long Seam Rectangular
Tuck-In Flap Closure - Tuck-In Flap Closure - Single Extended Panel

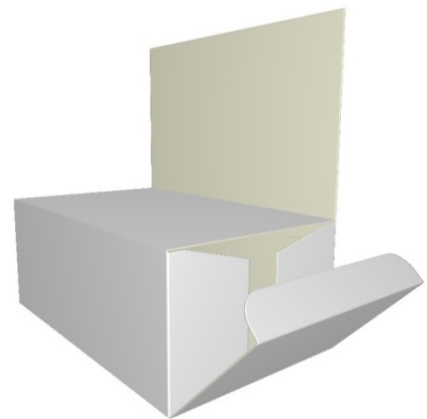
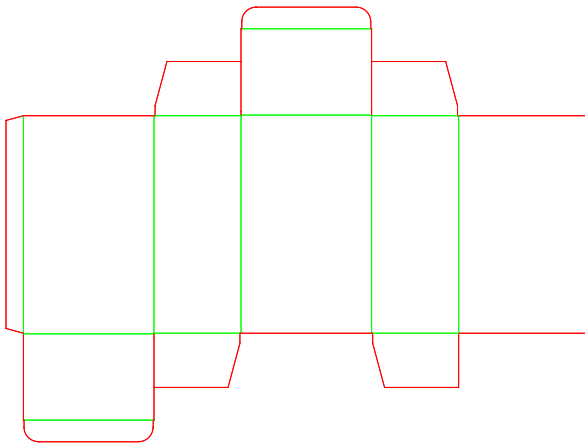

A20.20.01.03.72.a

A - Long Seam Rectangular
Tuck-In Flap Closure - Tuck-In Flap Closure - Double-Folded Glued Extended Panel

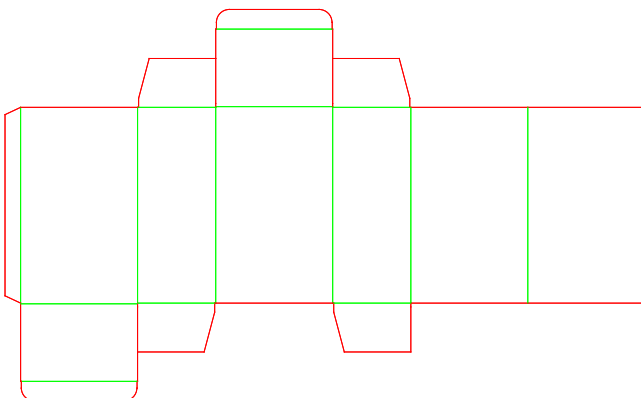

A20.20.01.03.73.a

A - Long Seam Rectangular
Tuck-In Flap Closure - Tuck-In Flap Closure - Double-Glued Extended Panel

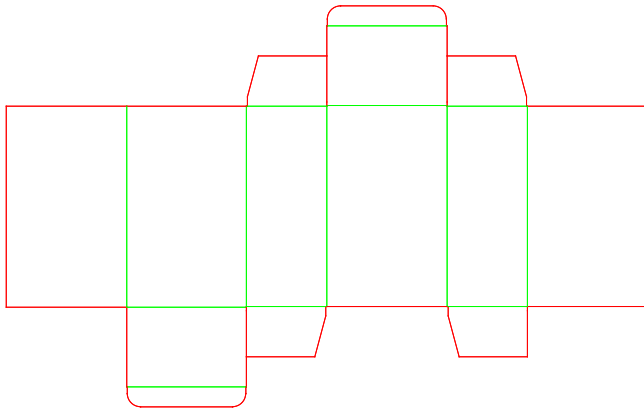

A20.20.01.03.a

A - Long Seam Rectangular
Tuck-In Flap Closure - Tuck-In Flap Closure

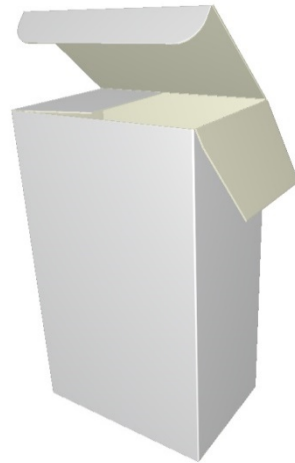
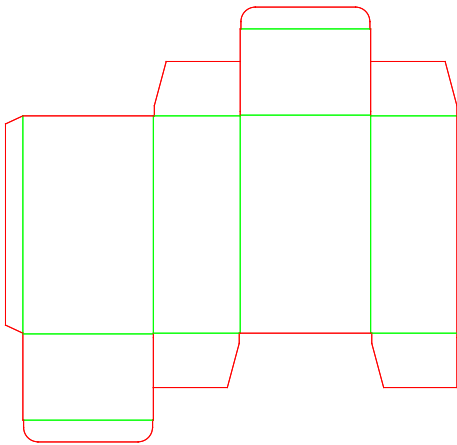

A20.20.03.01

A - Long Seam Rectangular
Tuck-In Flap Closure - Tuck-In Flap Closure

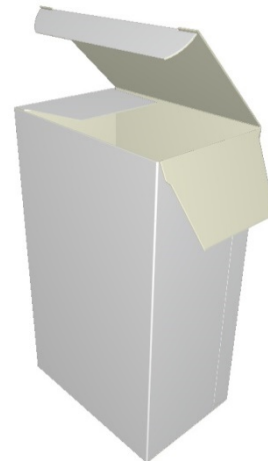
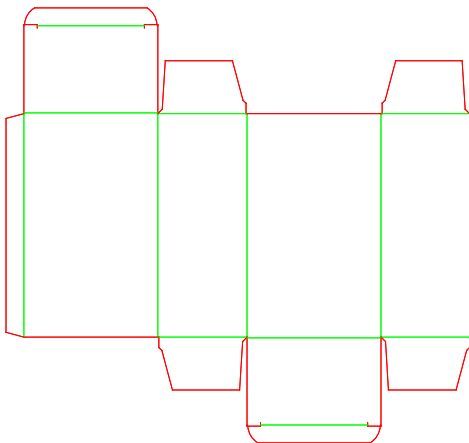

A20.20.03.01.33

A - Long Seam Rectangular
Tuck-In Flap Closure - Tuck-In Flap Closure - Tuck-In Closure with Securing Lock

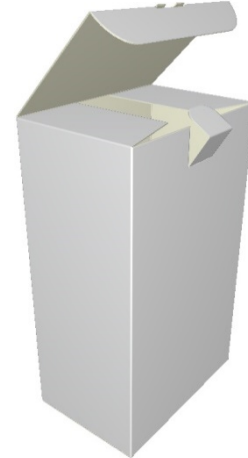
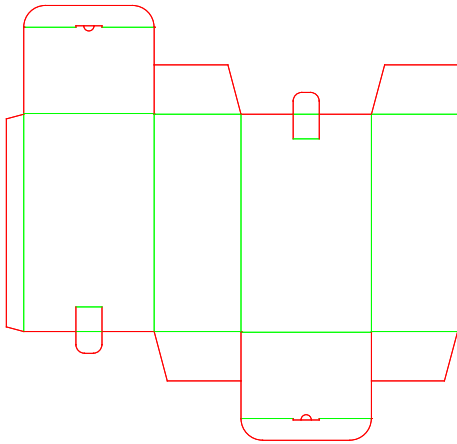

A20.20.03.03

A - Long Seam Rectangular
Tuck-In Flap Closure - Tuck-In Flap Closure

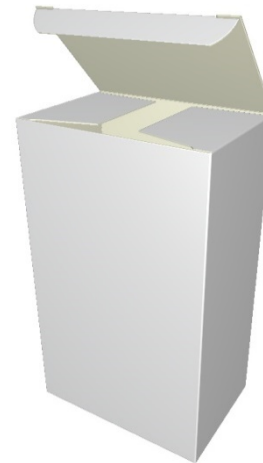
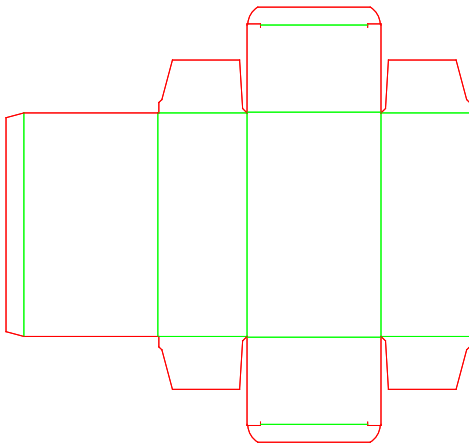

A20.20.03.03.14

A - Long Seam Rectangular
Tuck-In Flap Closure - Tuck-In Flap Closure - Perforated Tear-Out Strip

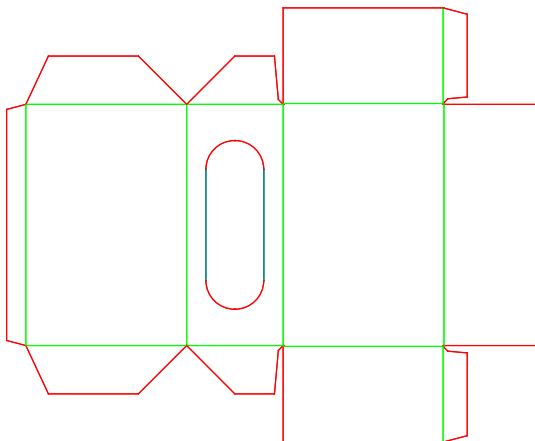

A20.20.03.03.a

A - Long Seam Rectangular
Tuck-In Flap Closure - Tuck-In Flap Closure

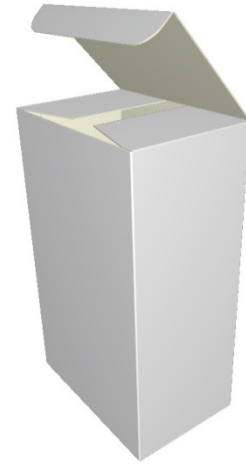
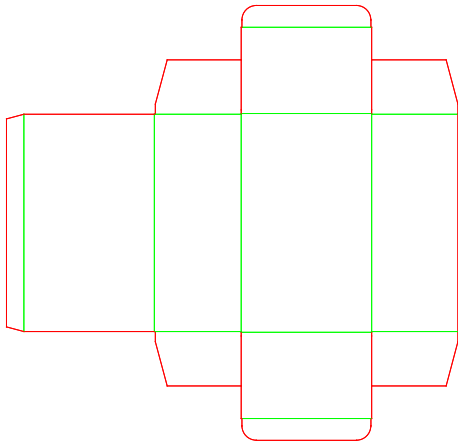

A20.21.03.03

A - Long Seam Rectangular
Tuck-In Flap Closure - Tuck-In Flap Closure with Extended Panel

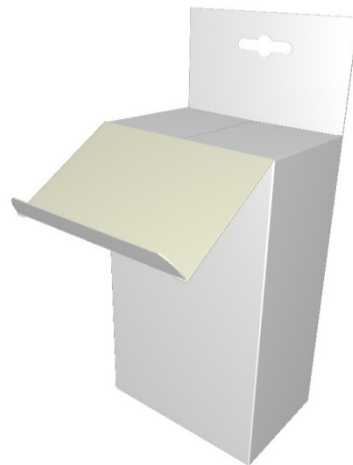
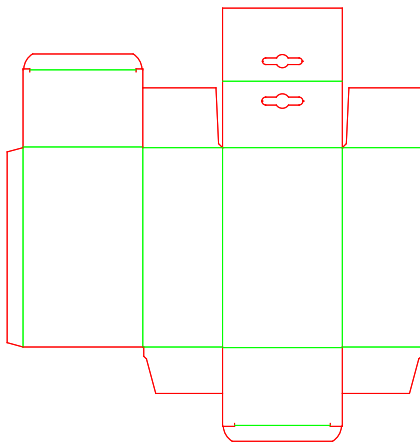

A20.21.03.03.a

A - Long Seam Rectangular
Tuck-In Flap Closure - Tuck-In Flap Closure with Extended Panel

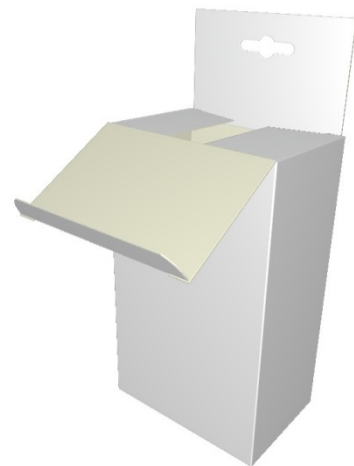
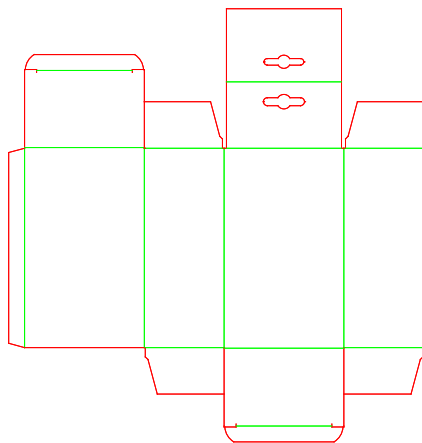

A20.30.03.03

A - Long Seam Rectangular
Tuck-In Flap Closure - Tuck-In Flap Scissor Closure

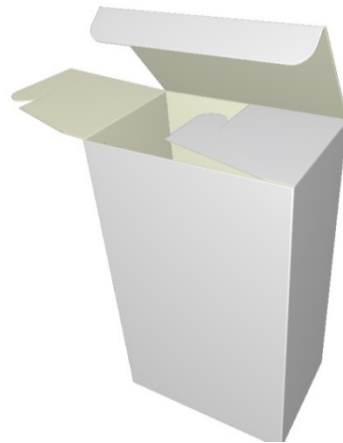
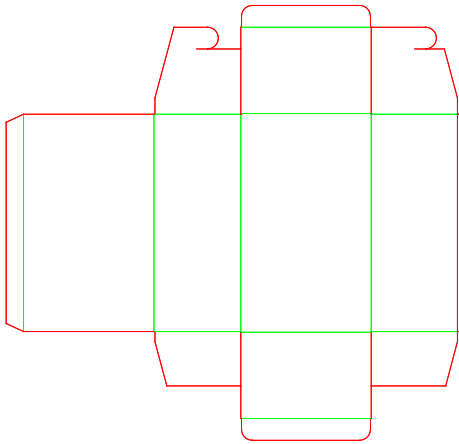

A20.40.03.03

A - Long Seam Rectangular
Tuck-In Flap Closure - Winged Flap Closure, No Dust Flaps

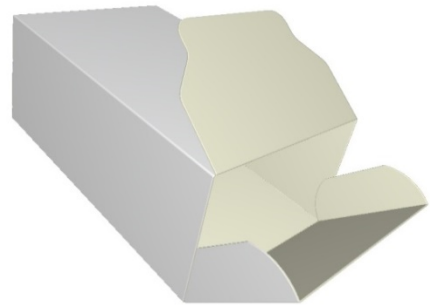
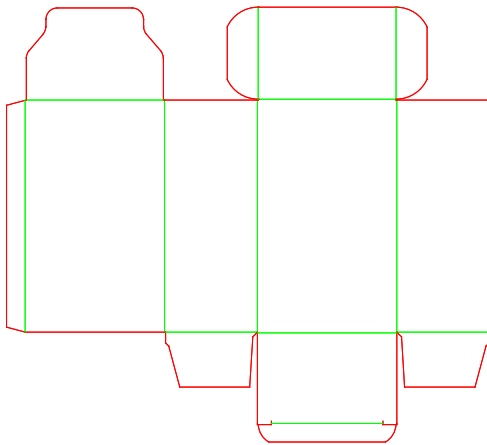

A20.40.03.03.a

A - Long Seam Rectangular
Tuck-In Flap Closure - Winged Flap Closure, No Dust Flaps

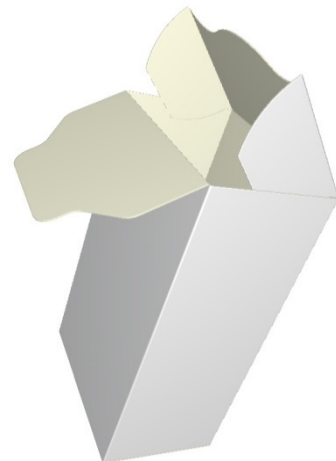
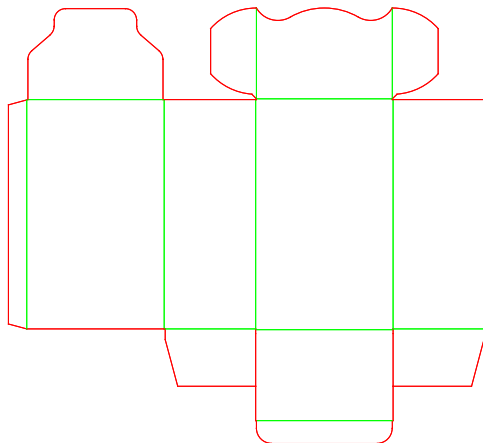

A20.41.03.03

A - Long Seam Rectangular
Tuck-In Flap Closure - Winged Flap Closure with Dust Flaps

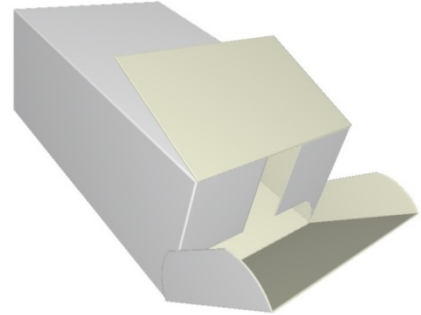
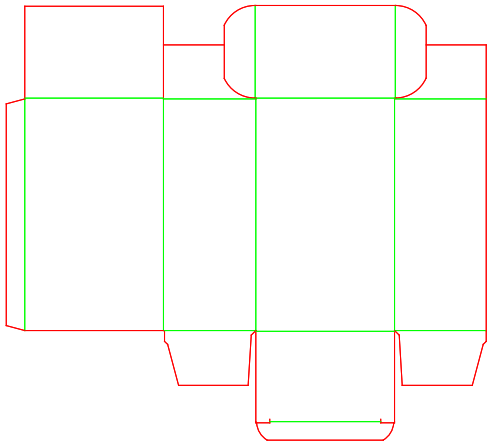

A20.45.03.01

A - Long Seam Rectangular
Tuck-In Flap Closure - Winged Flap Closure with Dustproof Flap

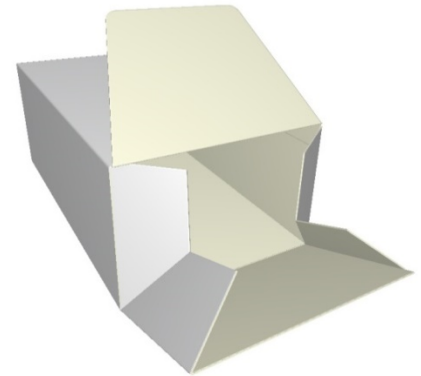
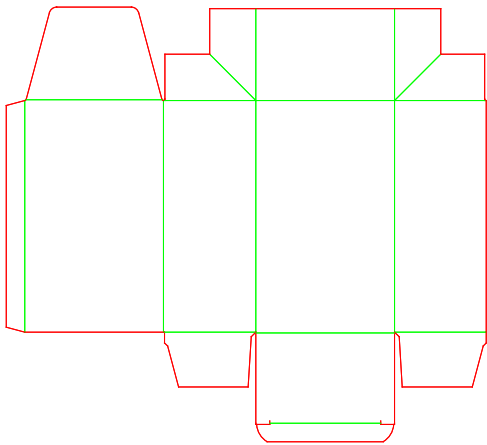

A20.45.03.01.a

A - Long Seam Rectangular
Tuck-In Flap Closure - Winged Flap Closure with Dustproof Flap

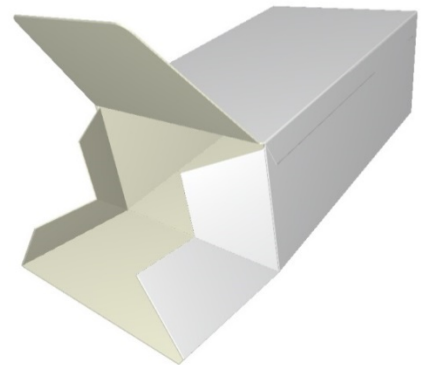
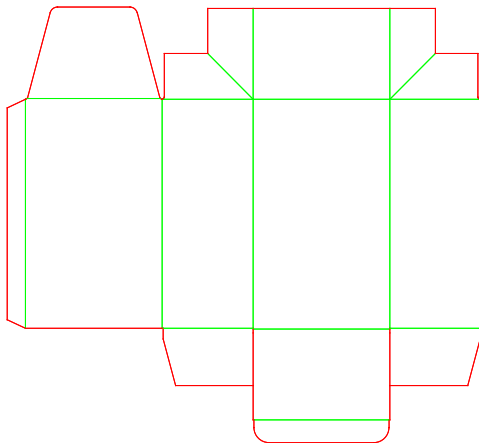

A20.50.03.01

A - Long Seam Rectangular
Tuck-In Flap Closure - Claw-Lock Closure

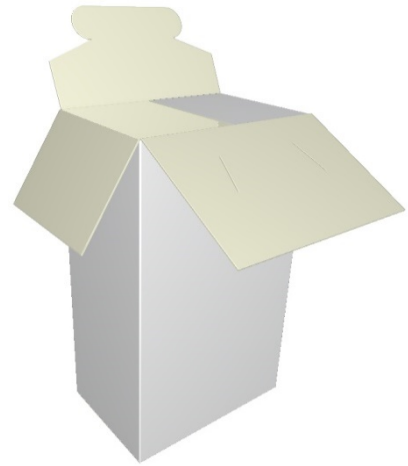
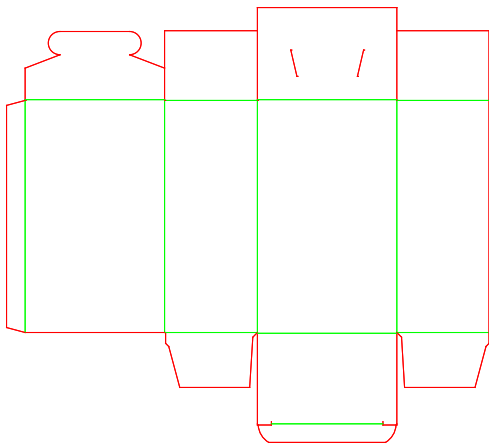

A20.50.03.03

A - Long Seam Rectangular
Tuck-In Flap Closure - Claw-Lock Closure

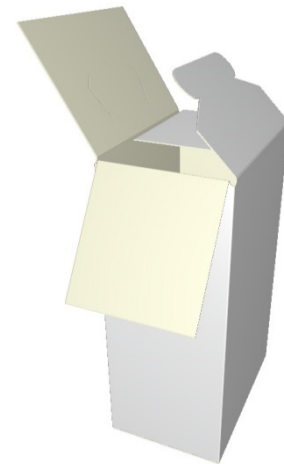
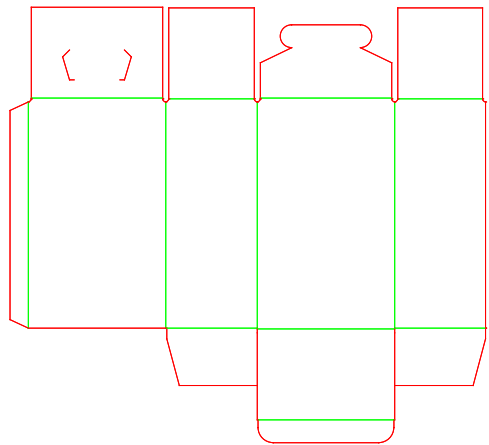

A20.55.03.01

A - Long Seam Rectangular
Tuck-In Flap Closure - Self-Locking Envelope Closure

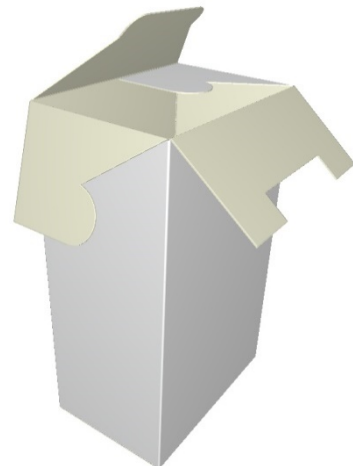
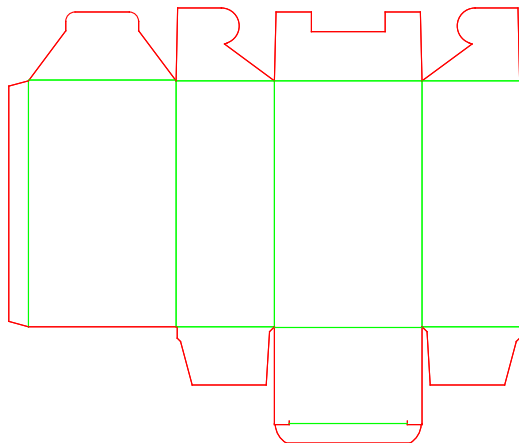

A20.56.03.01

A - Long Seam Rectangular
Tuck-In Flap Closure - Reclosable Opening with Claw-Lock

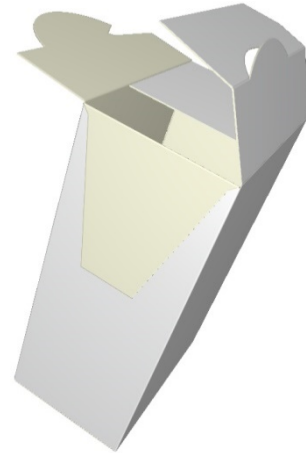
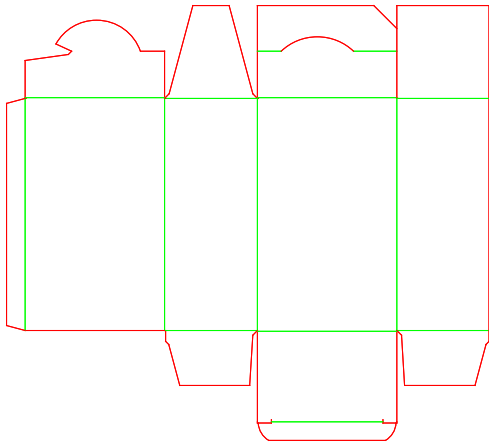

A20.56.03.01.a

A - Long Seam Rectangular
Tuck-In Flap Closure - Reclosable Opening with Claw-Lock

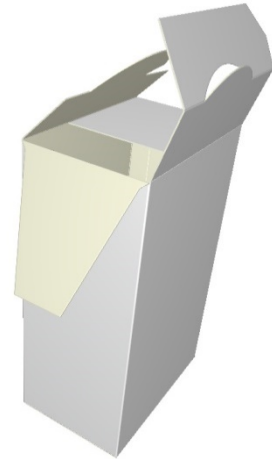
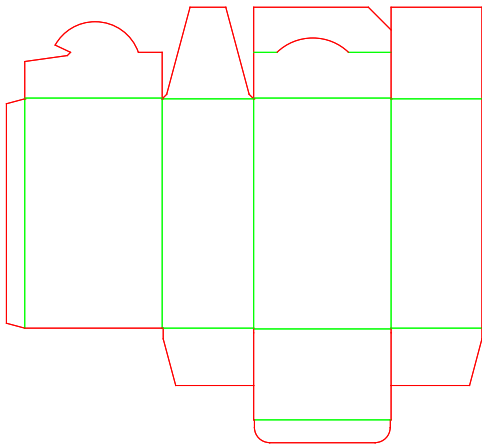

A20.60.03.00

A - Long Seam Rectangular
Tuck-In Flap Closure - Auto Closure

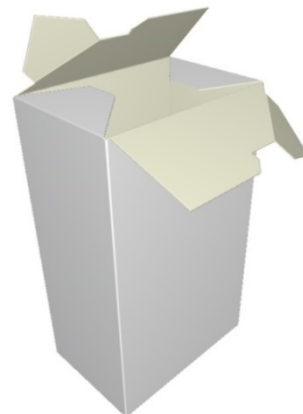
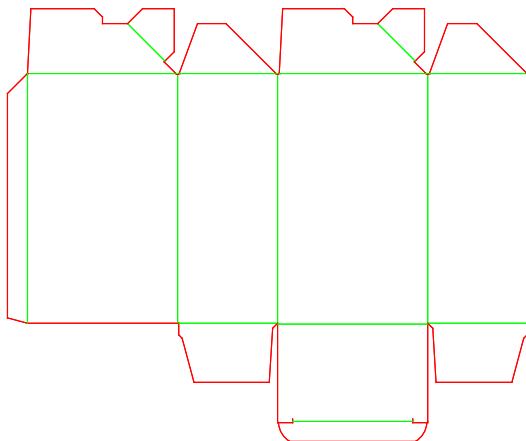

A20.61.03.01

A - Long Seam Rectangular
Tuck-In Flap Closure - Auto Closure with Covering Flap

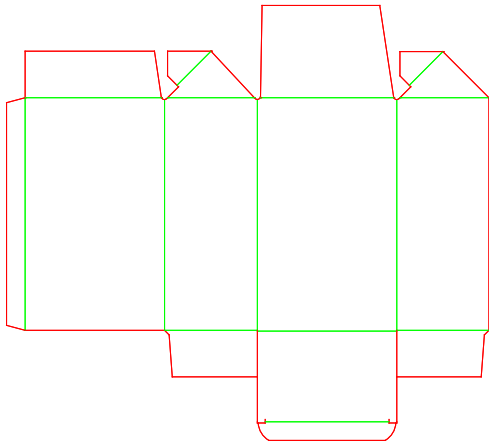

A20.70.03.00

A - Long Seam Rectangular
Tuck-In Flap Closure - Sealed Closure

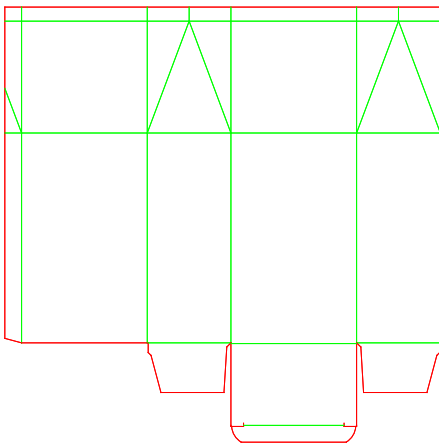

A20.75.03.01

A - Long Seam Rectangular
Tuck-In Flap Closure - Gable-Top Closure with Locking Flap

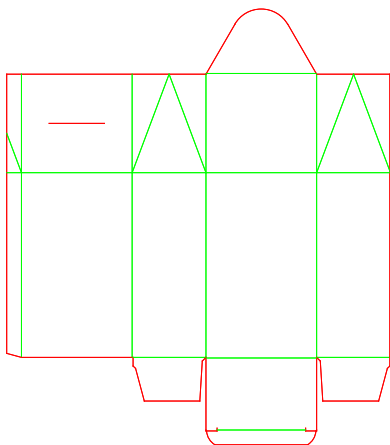

A20.80.03.03

A - Long Seam Rectangular
Tuck-In Flap Closure - Buffer Space Closure with Tuck-In Flap

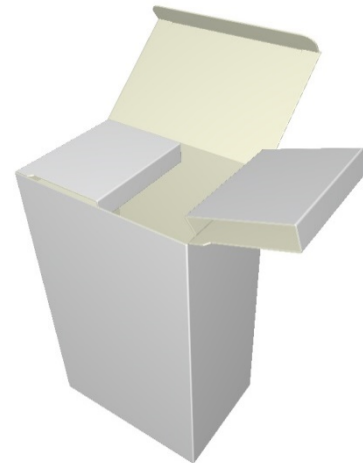
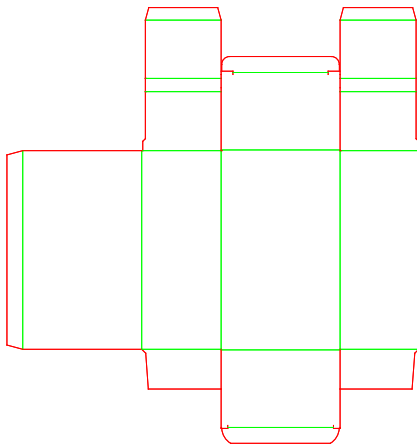

A20.82.01.00

A - Long Seam Rectangular
Tuck-In Flap Closure - Rosette Closure

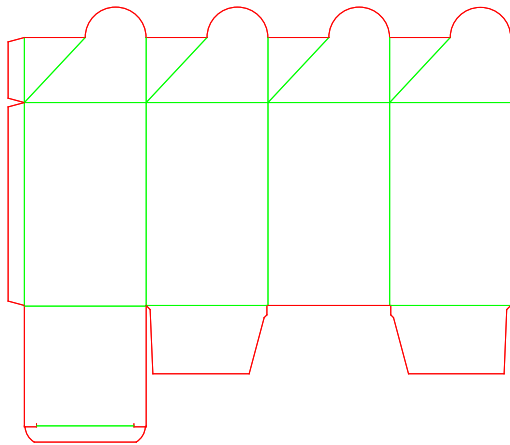

A30.01.03.00

A - Long Seam Rectangular
Tuck-In Flap Scissor Closure - No Flaps

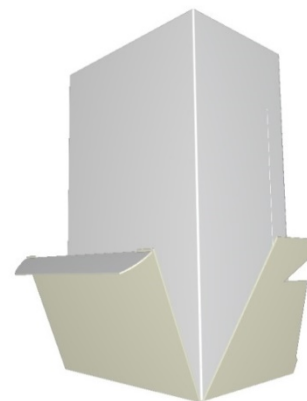
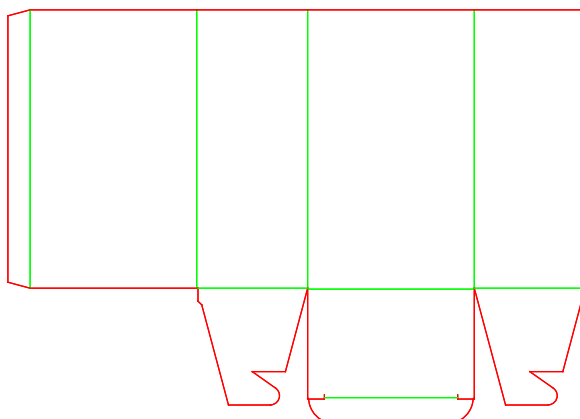

A30.01.03.00.a

A - Long Seam Rectangular
Tuck-In Flap Scissor Closure - No Flaps

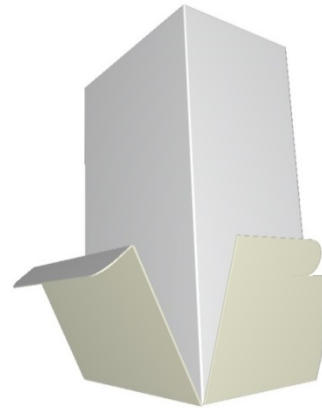
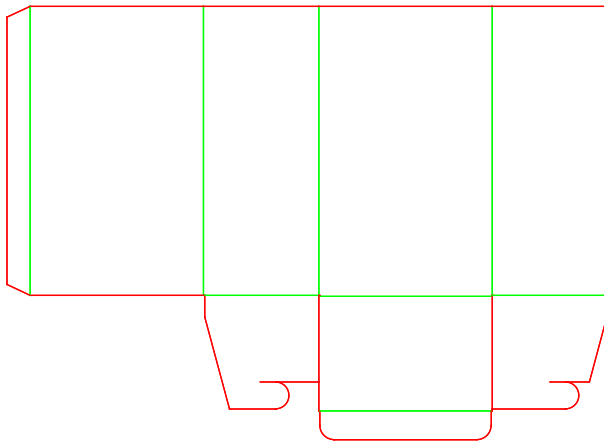

A30.10.03.03

A - Long Seam Rectangular
Tuck-In Flap Scissor Closure - Full Closure

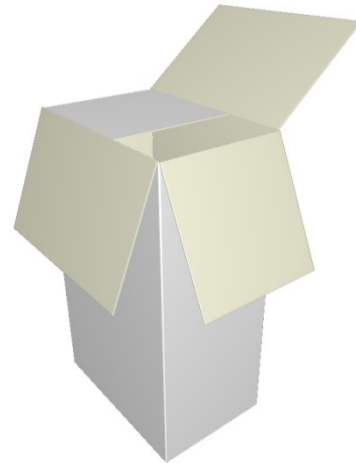
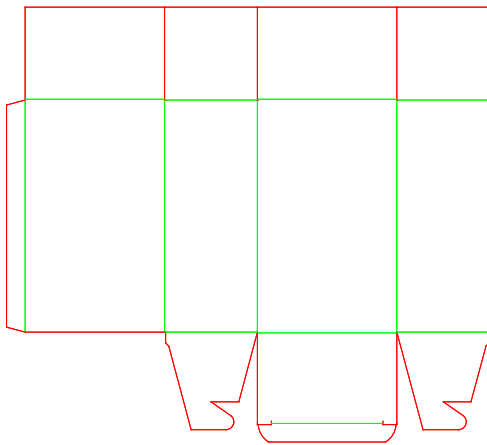

A30.11.03.03

A - Long Seam Rectangular
Tuck-In Flap Scissor Closure - Reduced Flaps Closure

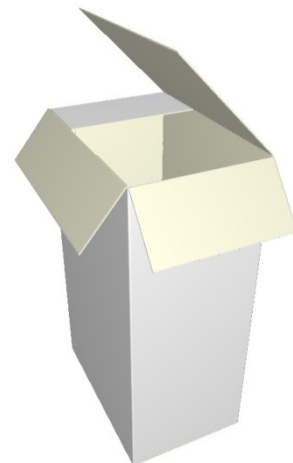
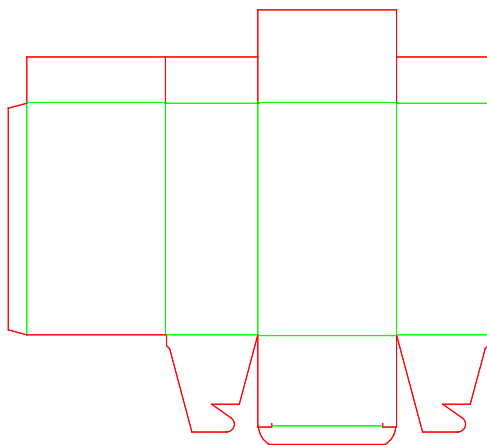

A30.12.03.03

A - Long Seam Rectangular
Tuck-In Flap Scissor Closure - Four Reduced Flaps Closure

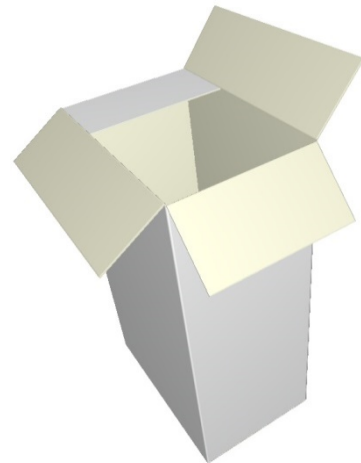
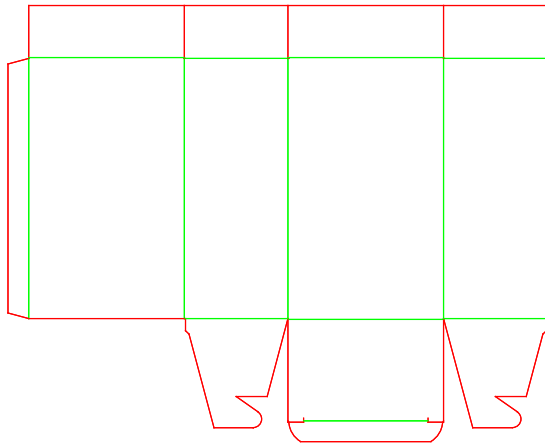

A30.15.03.03

A - Long Seam Rectangular
Tuck-In Flap Scissor Closure - Closure with Extended Panel

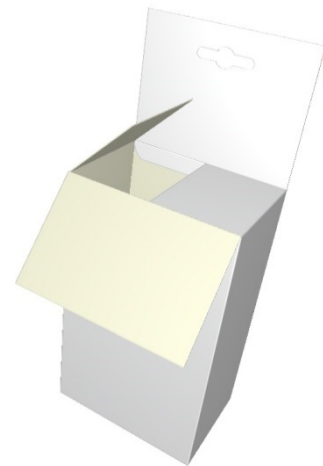
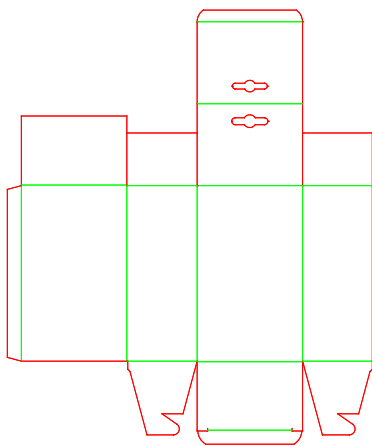

A30.20.03.03

A - Long Seam Rectangular
Tuck-In Flap Scissor Closure - Tuck-In Flap Closure

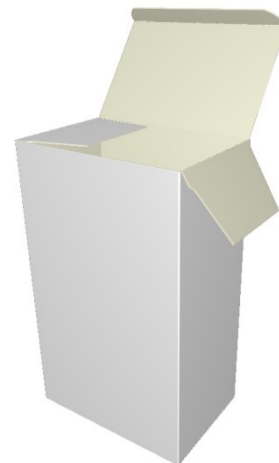
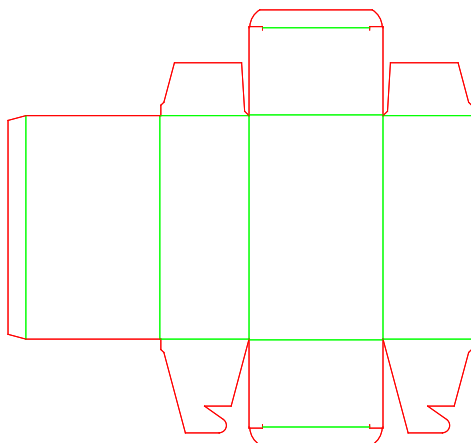

A30.21.03.03

A - Long Seam Rectangular
Tuck-In Flap Scissor Closure - Tuck-In Flap Closure with Extended Panel

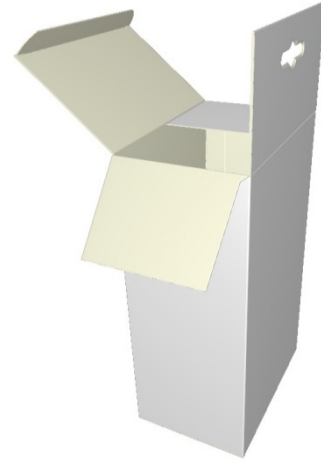
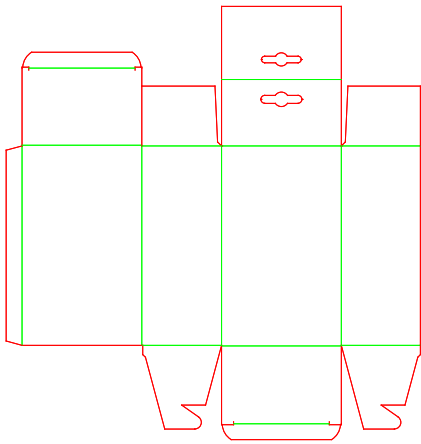

A30.21.03.03.a

A - Long Seam Rectangular
Tuck-In Flap Scissor Closure - Tuck-In Flap Closure with Extended Panel

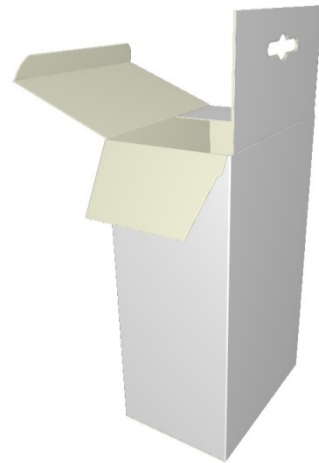
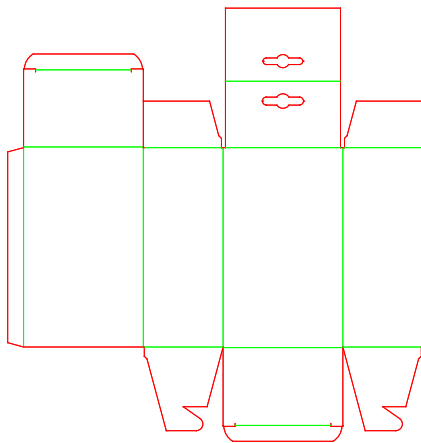

A30.30.03.03.a

A - Long Seam Rectangular
Tuck-In Flap Scissor Closure - Tuck-In Flap Scissor Closure

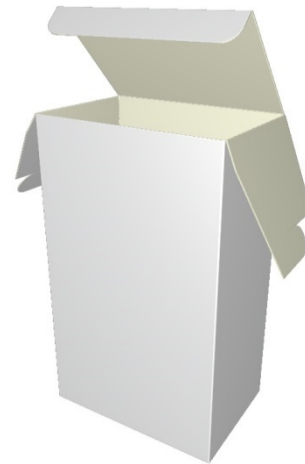
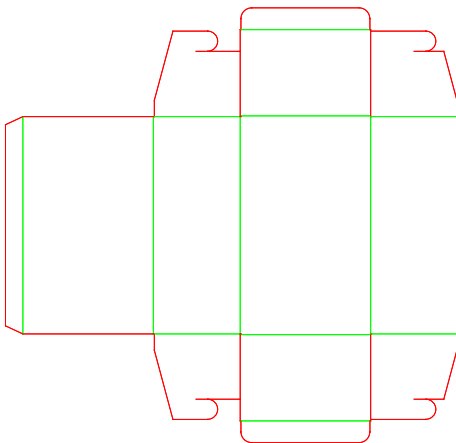

A30.40.03.03

A - Long Seam Rectangular
Tuck-In Flap Scissor Closure - Winged Flap Closure, No Dust Flaps

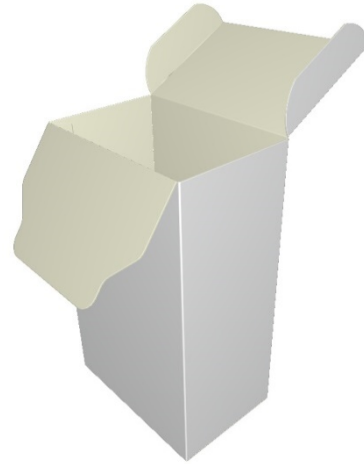
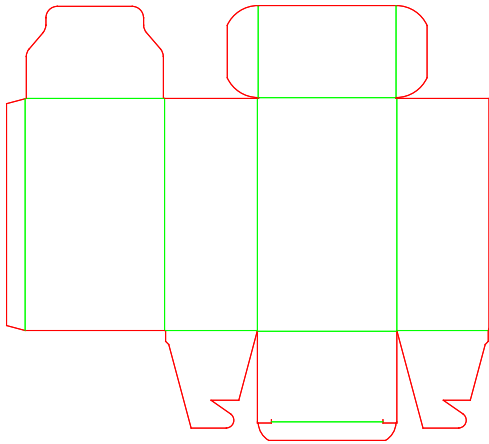

A30.40.03.03.a

A - Long Seam Rectangular
Tuck-In Flap Scissor Closure - Winged Flap Closure, No Dust Flaps

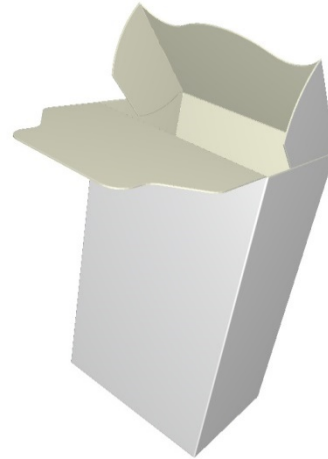
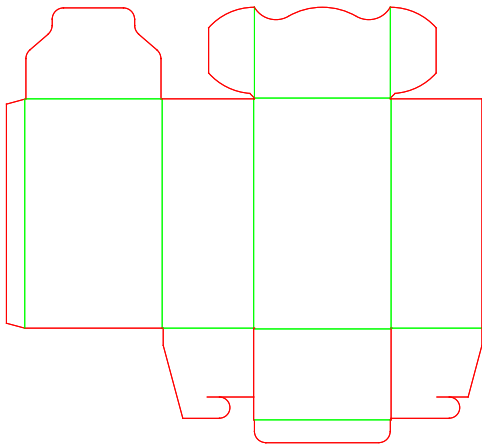

A30.41.03.03

A - Long Seam Rectangular
Tuck-In Flap Scissor Closure - Winged Flap Closure with Dust Flaps

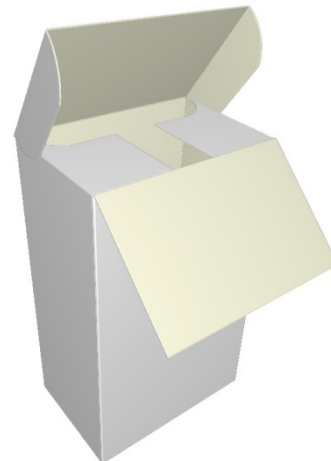
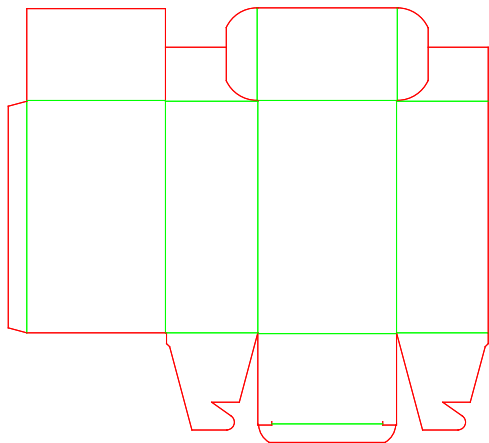

A30.45.03.01

A - Long Seam Rectangular
Tuck-In Flap Scissor Closure - Winged Flap Closure with Dustproof Flap

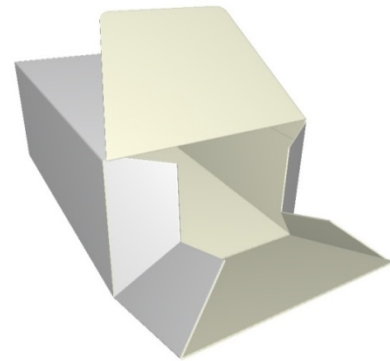
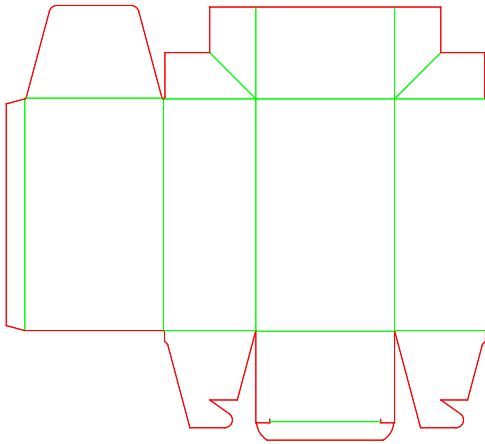

A30.45.03.01.a

A - Long Seam Rectangular
Tuck-In Flap Scissor Closure - Winged Flap Closure with Dustproof Flap

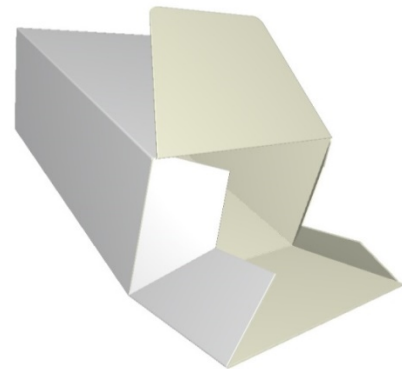
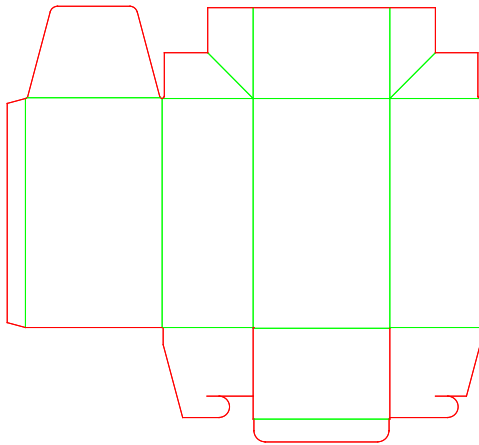

A30.50.03.01

A - Long Seam Rectangular
Tuck-In Flap Scissor Closure - Claw-Lock Closure

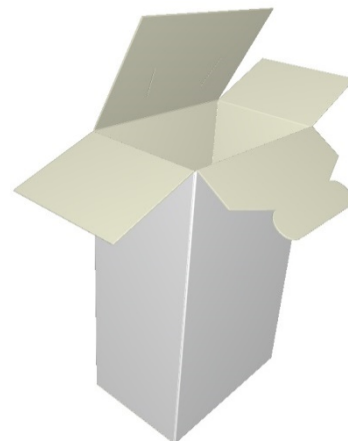
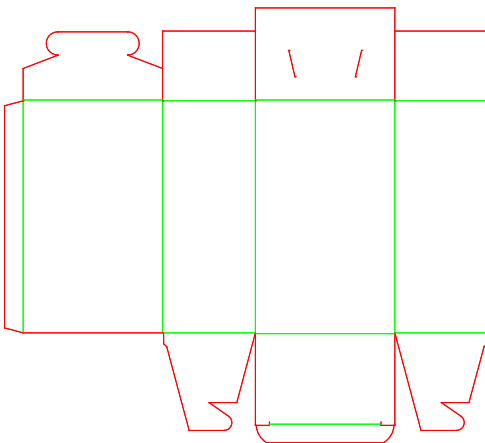

A30.55.03.01

A - Long Seam Rectangular
Tuck-In Flap Scissor Closure - Self-Locking Envelope Closure

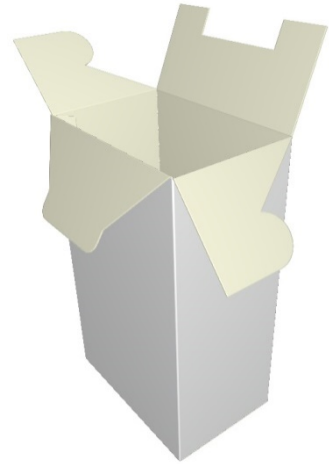
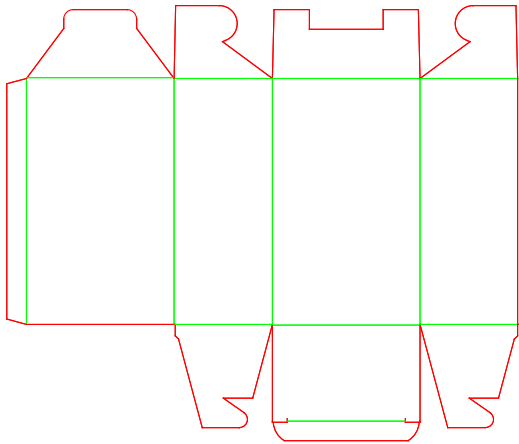

A30.56.03.01

A - Long Seam Rectangular
Tuck-In Flap Scissor Closure - Reclosable Opening with Claw-Lock

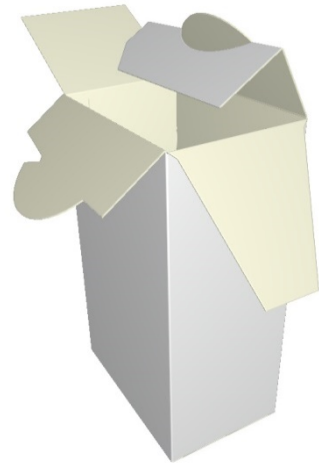
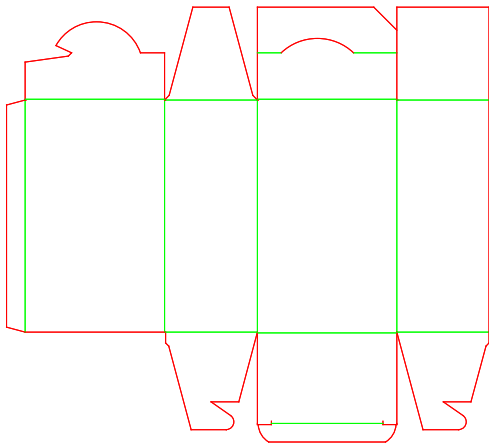

A30.60.03.00

A - Long Seam Rectangular
Tuck-In Flap Scissor Closure - Auto Closure

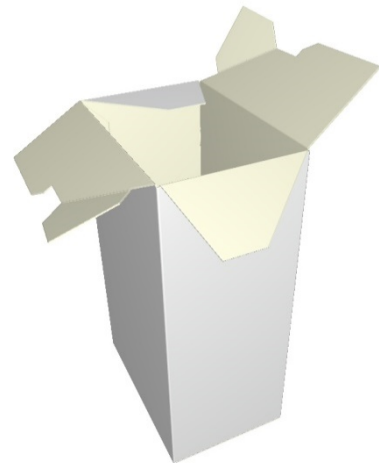
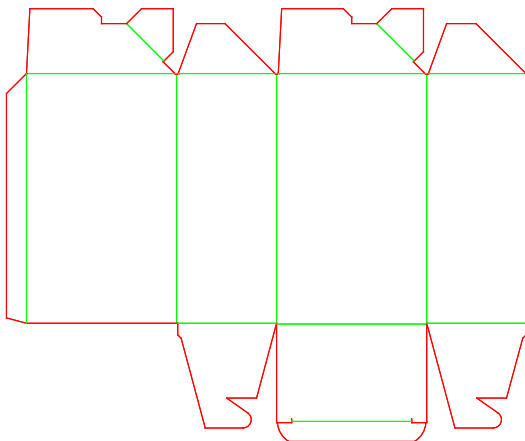

A30.61.03.01

A - Long Seam Rectangular
Tuck-In Flap Scissor Closure - Auto Closure with Covering Flap

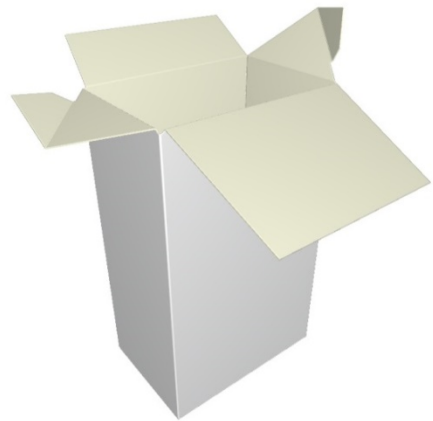
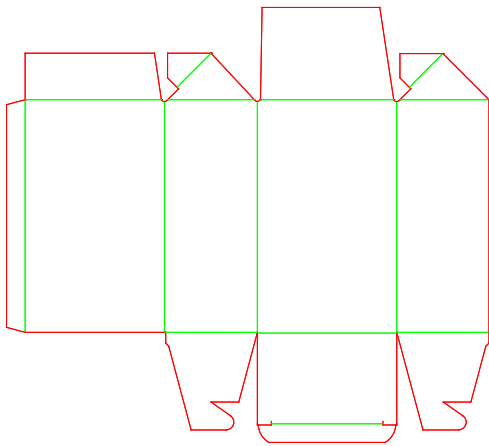

A30.70.03.00

A - Long Seam Rectangular
Tuck-In Flap Scissor Closure - Sealed Closure

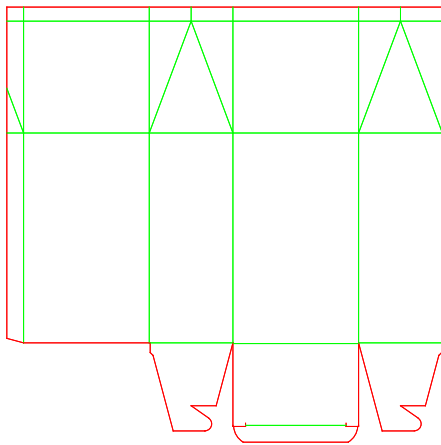

A30.75.03.03

A - Long Seam Rectangular
Tuck-In Flap Scissor Closure - Gable-Top Closure with Locking Flap

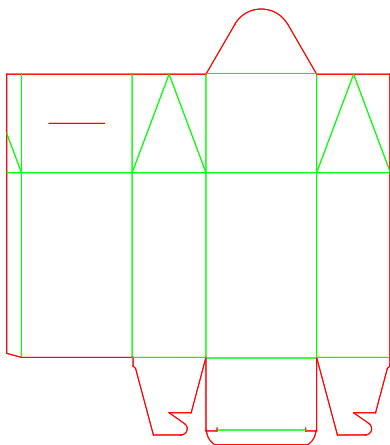

A30.80.03.03

A - Long Seam Rectangular
Tuck-In Flap Scissor Closure - Buffer Space Closure with Tuck-In Flap

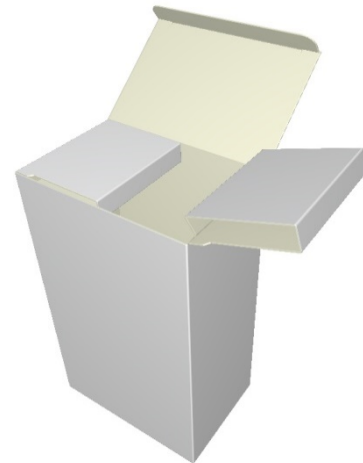
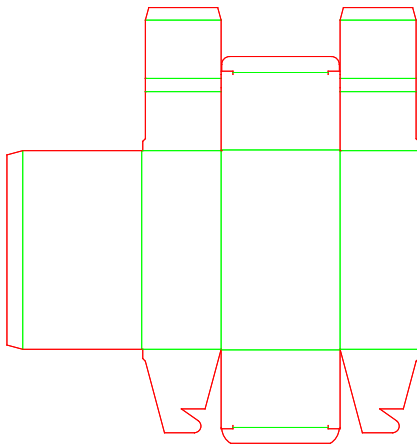

A30.82.03.00

A - Long Seam Rectangular
Tuck-In Flap Scissor Closure - Rosette Closure

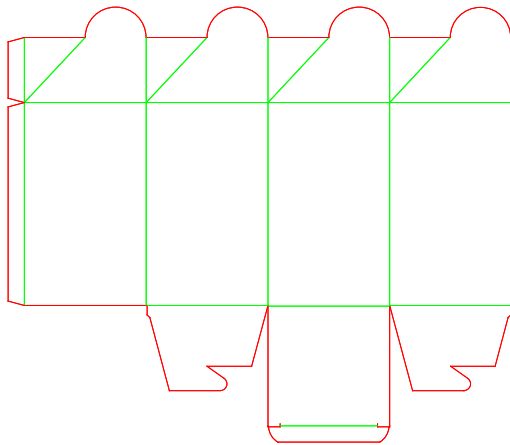

A40.01.03.00

A - Long Seam Rectangular
Winged Flap Closure, no Dust Flaps - No Flaps

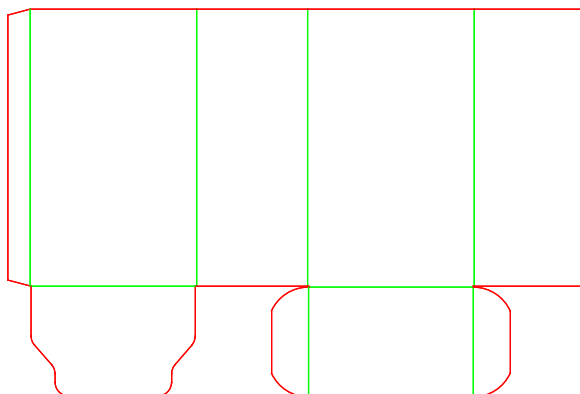

A40.01.03.00.a

A - Long Seam Rectangular
Winged Flap Closure, no Dust Flaps - No Flaps

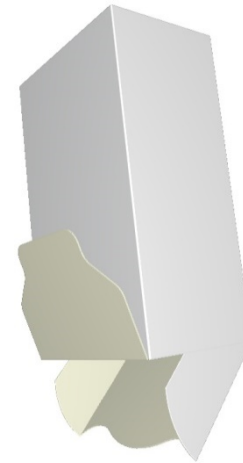
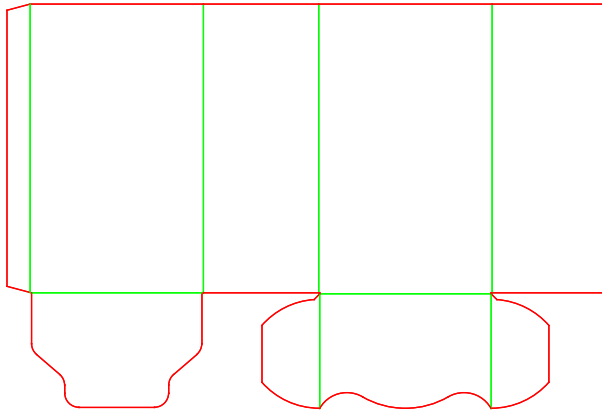

A40.10.03.03

A - Long Seam Rectangular
Winged Flap Closure, no Dust Flaps - Full Closure

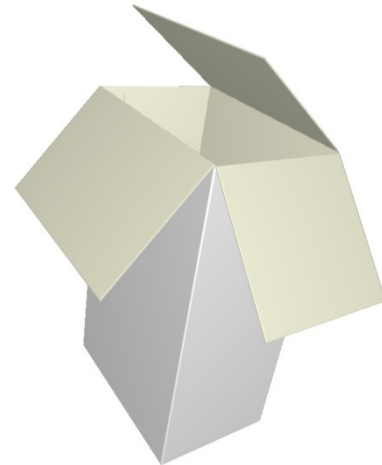
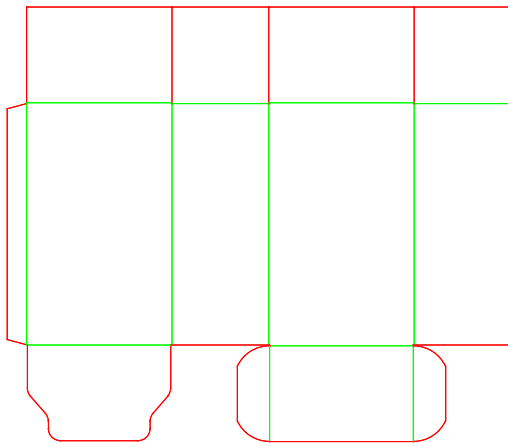

A40.11.03.03

A - Long Seam Rectangular
Winged Flap Closure, no Dust Flaps - Reduced Flaps Closure

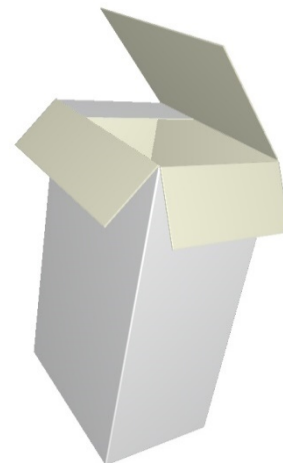
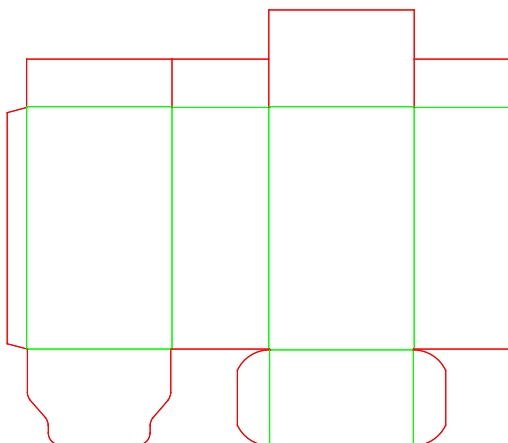

A40.12.03.03

A - Long Seam Rectangular
Winged Flap Closure, no Dust Flaps - Four Reduced Flaps Closure

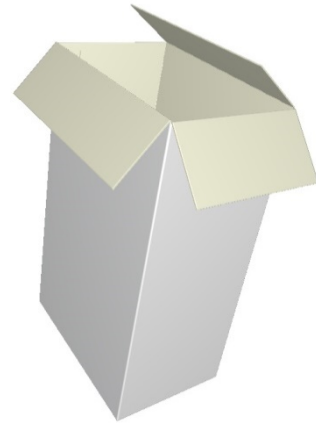
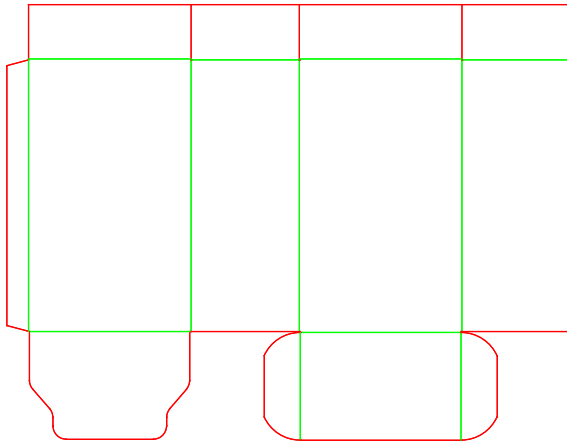

A40.15.03.03

A - Long Seam Rectangular
Winged Flap Closure, no Dust Flaps - Closure with Extended Panel

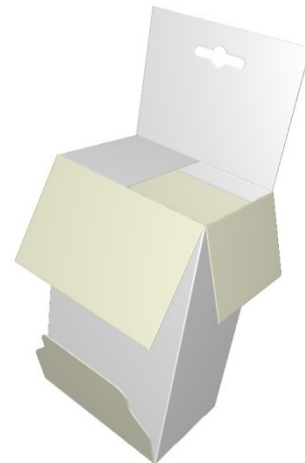
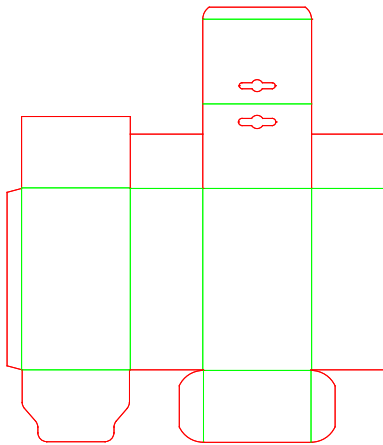

A40.20.03.03

A - Long Seam Rectangular
Winged Flap Closure, no Dust Flaps - Tuck-In Flap Closure

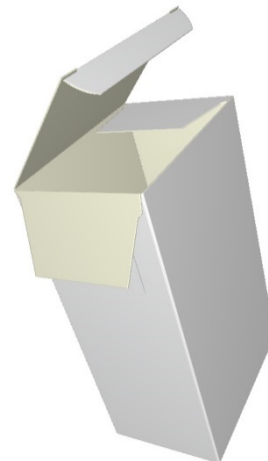
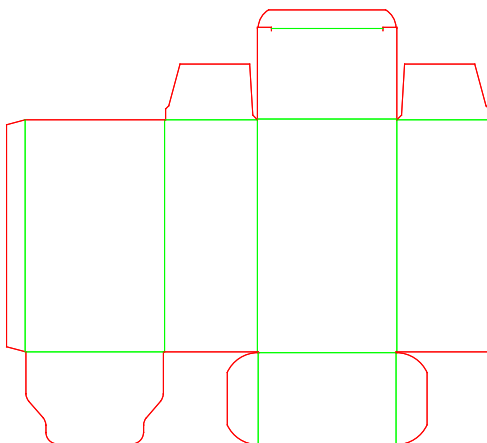

A40.21.03.03

A - Long Seam Rectangular
Winged Flap Closure, no Dust Flaps - Tuck-In Flap Closure with Extended Panel

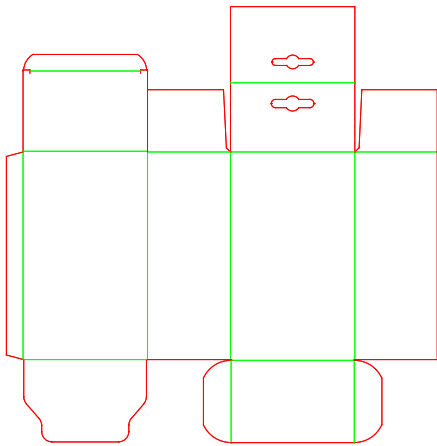

A40.21.03.03.a

A - Long Seam Rectangular
Winged Flap Closure, no Dust Flaps - Tuck-In Flap Closure with Extended Panel

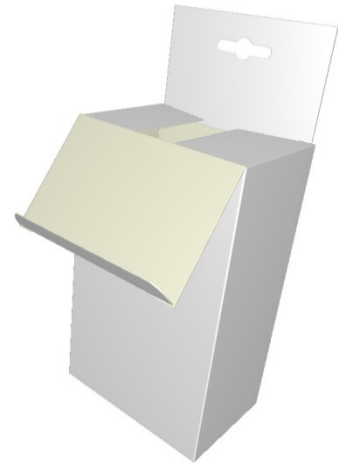
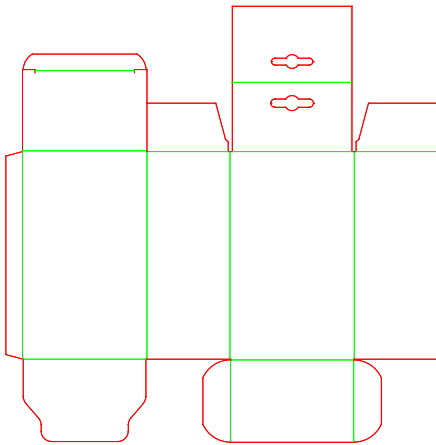

A40.30.03.03

A - Long Seam Rectangular
Winged Flap Closure, no Dust Flaps - Tuck-In Flap Scissor Closure

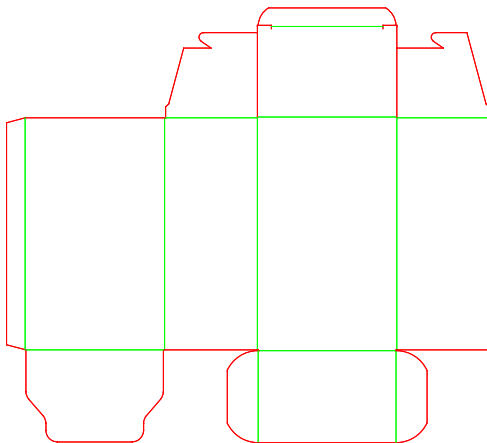

A40.40.03.03

A - Long Seam Rectangular
Winged Flap Closure, no Dust Flaps - Winged Flap Closure, No Dust Flaps

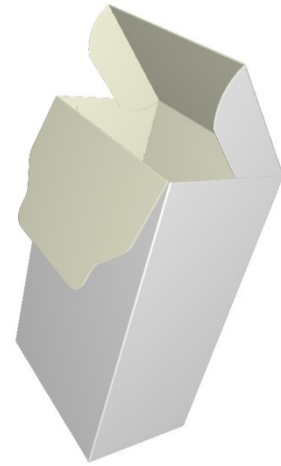
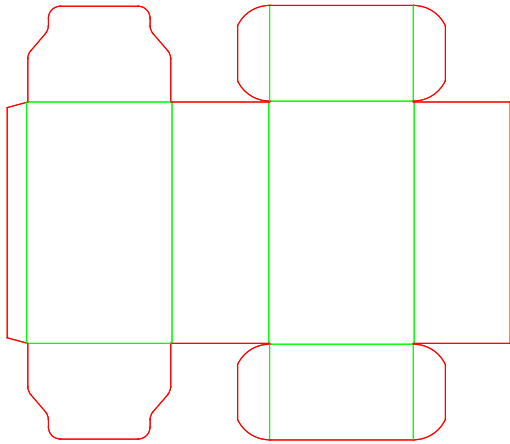

A40.40.03.03.a

A - Long Seam Rectangular
Winged Flap Closure, no Dust Flaps - Winged Flap Closure, No Dust Flaps

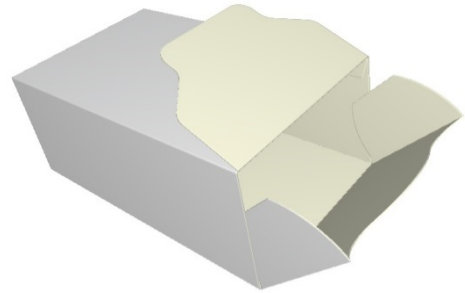
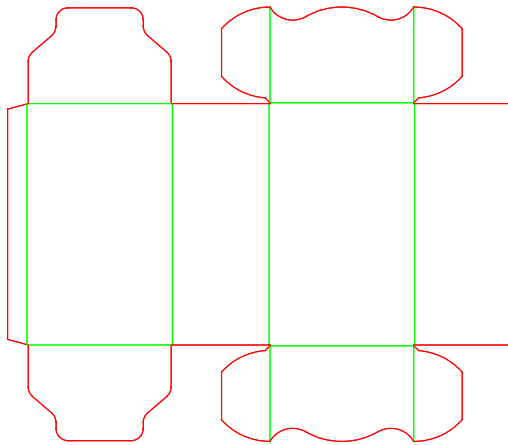

A40.41.03.03

A - Long Seam Rectangular
Winged Flap Closure, no Dust Flaps - Winged Flap Closure with Dust Flaps

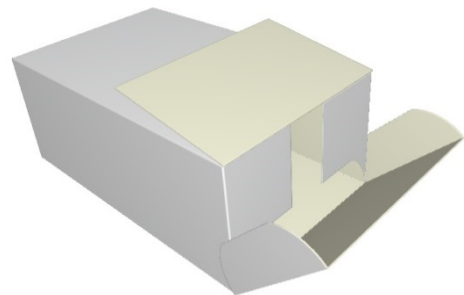
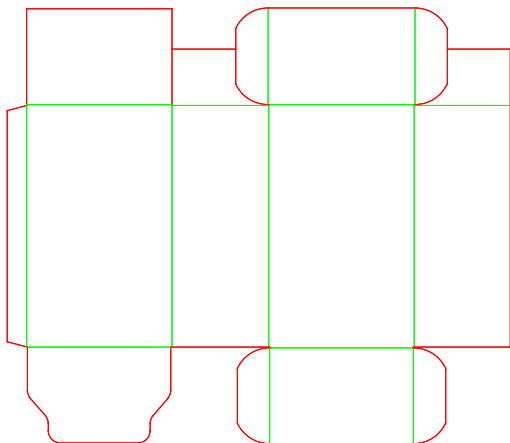

A40.45.03.01

A - Long Seam Rectangular
Winged Flap Closure, no Dust Flaps - Winged Flap Closure with Dustproof Flap

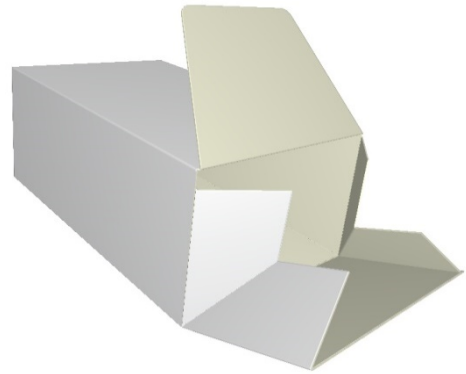
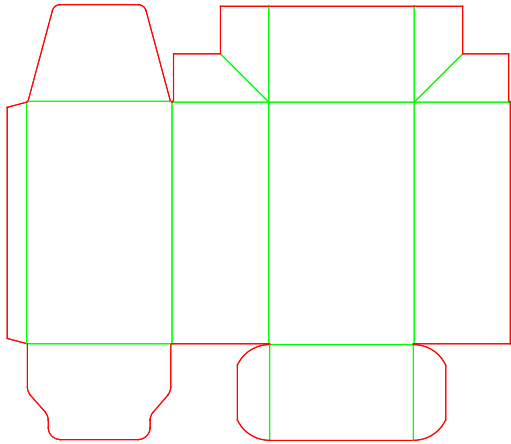

A40.45.03.01.a

A - Long Seam Rectangular
Winged Flap Closure, no Dust Flaps - Winged Flap Closure with Dustproof Flap

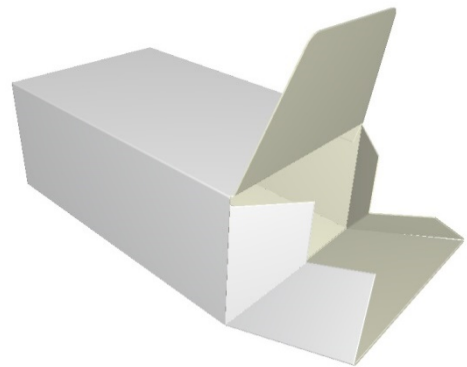
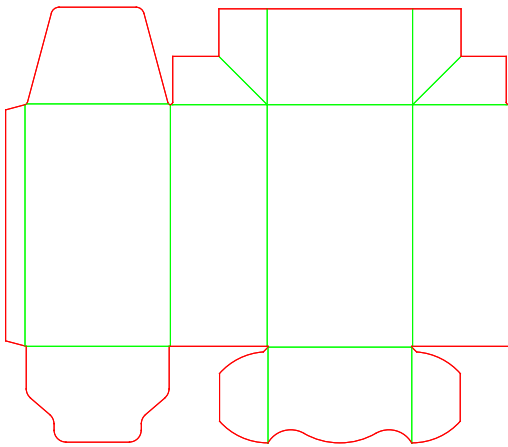

A40.50.03.01

A - Long Seam Rectangular
Winged Flap Closure, no Dust Flaps - Claw-Lock Closure

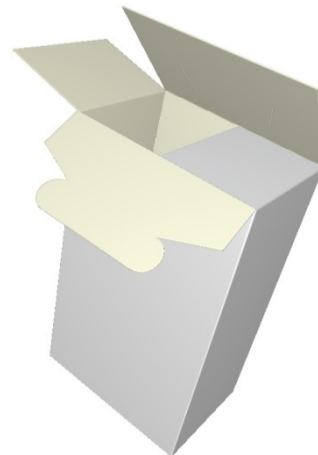
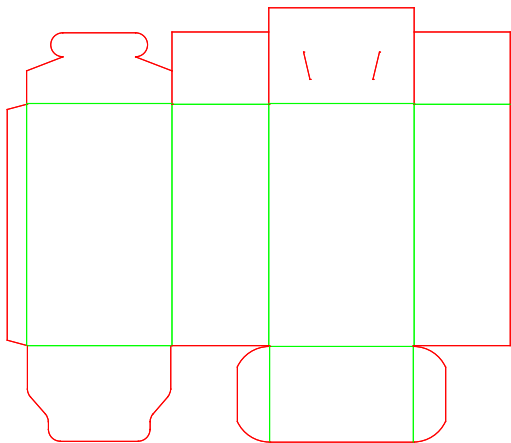

A40.55.03.01

A - Long Seam Rectangular
Winged Flap Closure, no Dust Flaps - Self-Locking Envelope Closure

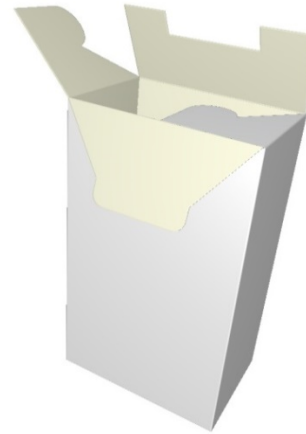
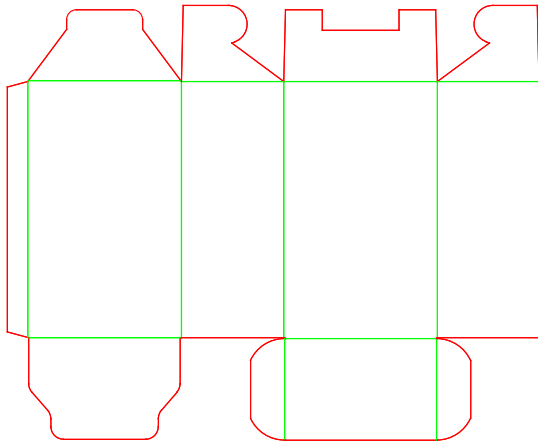

A40.56.03.01

A - Long Seam Rectangular
Winged Flap Closure, no Dust Flaps - Reclosable Opening with Claw-Lock

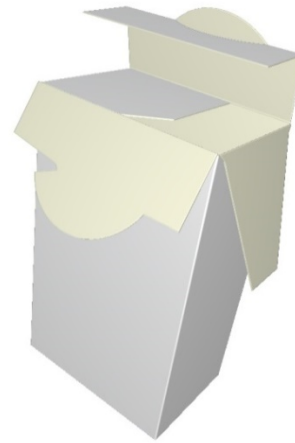
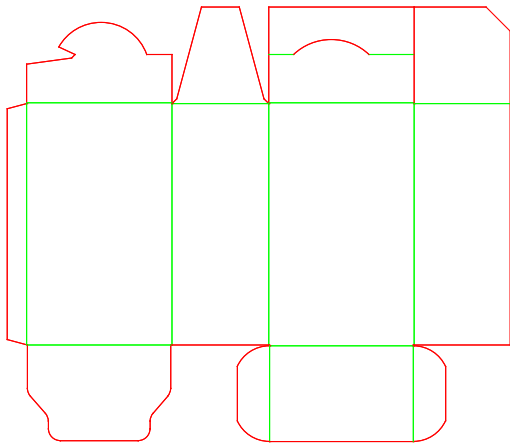

A40.60.03.00

A - Long Seam Rectangular
Winged Flap Closure, no Dust Flaps - Auto Closure

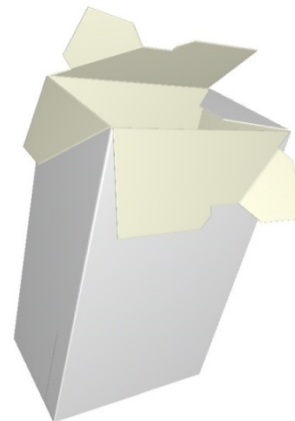
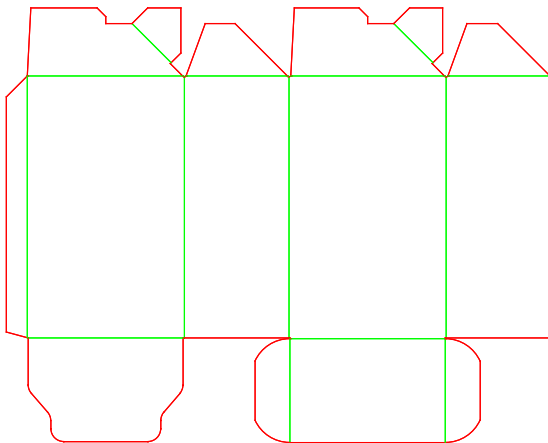

A40.61.03.01

A - Long Seam Rectangular
Winged Flap Closure, no Dust Flaps - Auto Closure with Covering Flap

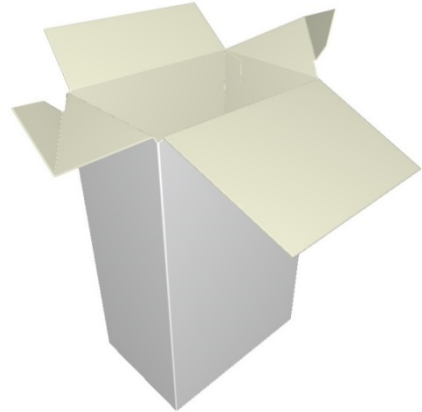
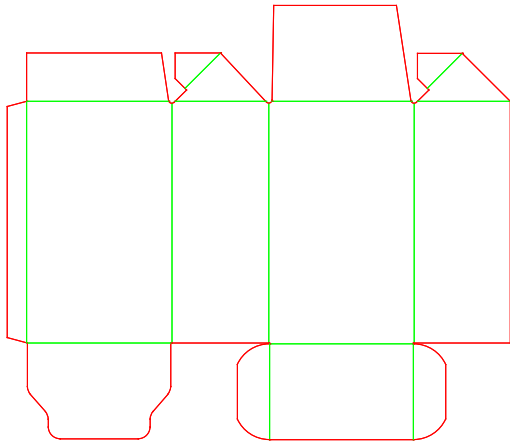

A40.70.03.00

A - Long Seam Rectangular
Winged Flap Closure, no Dust Flaps - Sealed Closure

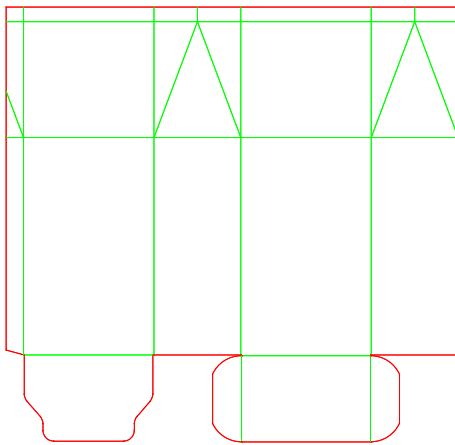

A40.75.03.03

A - Long Seam Rectangular
Winged Flap Closure, no Dust Flaps - Gable-Top Closure with Locking Flap

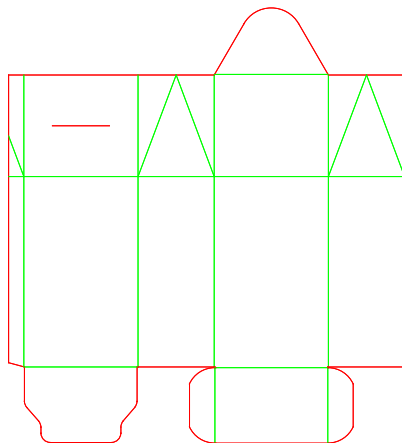

A40.80.03.03

A - Long Seam Rectangular
Winged Flap Closure, no Dust Flaps - Buffer Space Closure with Tuck-In Flap

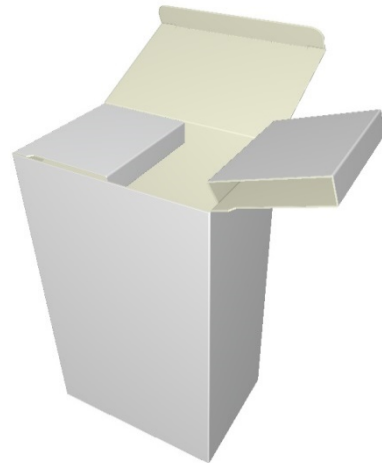
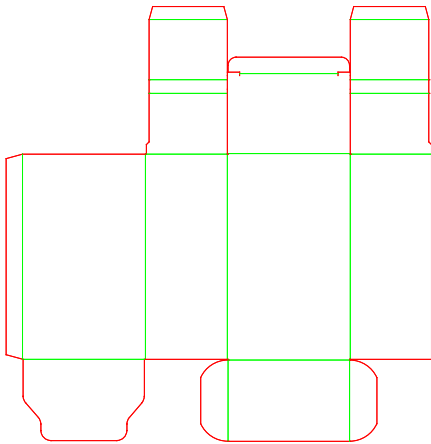

A40.82.03.00

A - Long Seam Rectangular
Winged Flap Closure, no Dust Flaps - Rosette Closure

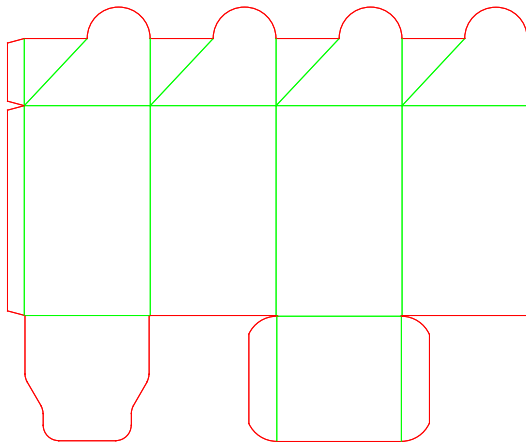

A41.01.03.00

A - Long Seam Rectangular
Winged Flap Closure with Dust Flaps - No Flaps

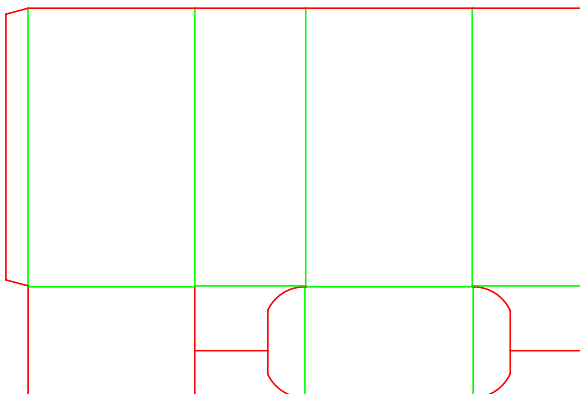

A41.10.03.03

A - Long Seam Rectangular
Winged Flap Closure with Dust Flaps - Full Closure

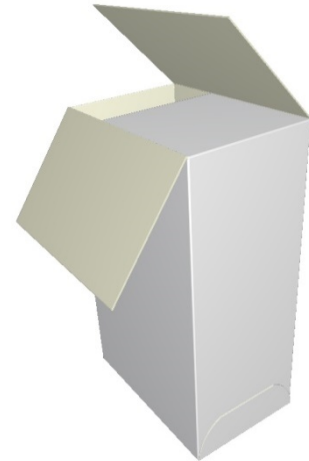
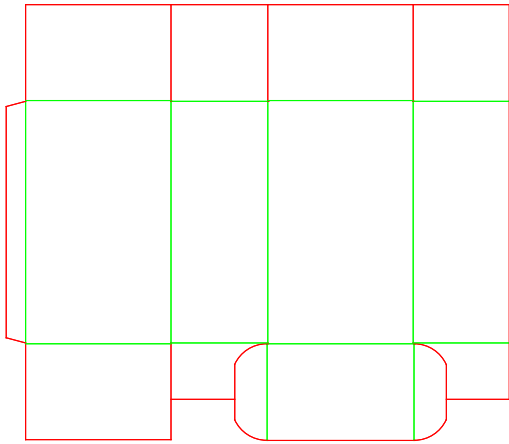

A41.11.03.03

A - Long Seam Rectangular
Winged Flap Closure with Dust Flaps - Reduced Flaps Closure

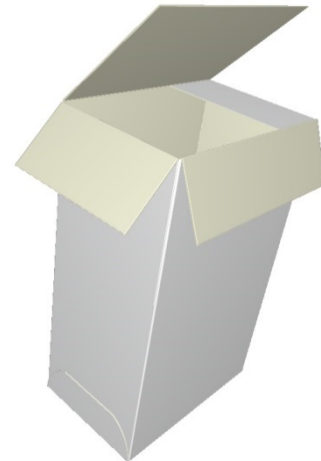
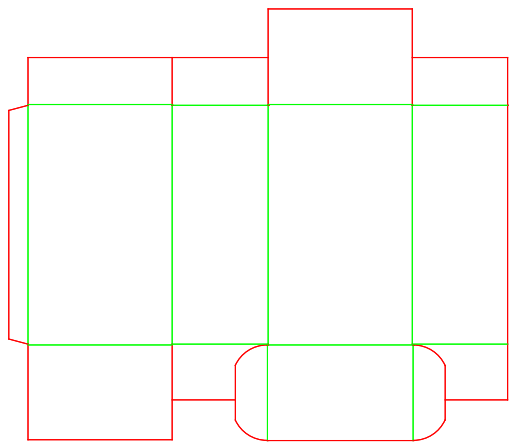

A41.12.03.03

A - Long Seam Rectangular
Winged Flap Closure with Dust Flaps - Four Reduced Flaps Closure

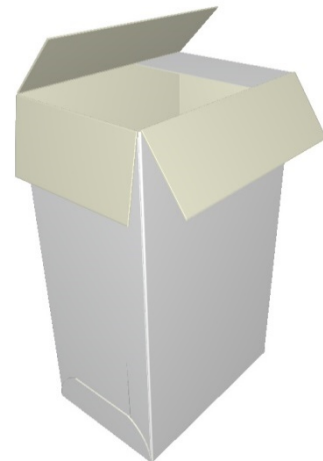
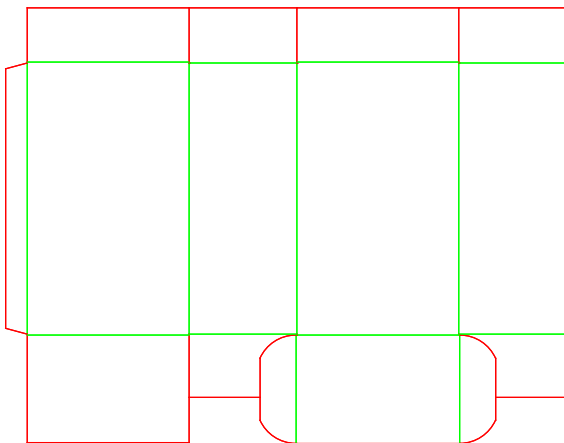

A41.15.03.03

A - Long Seam Rectangular
Winged Flap Closure with Dust Flaps - Closure with Extended Panel

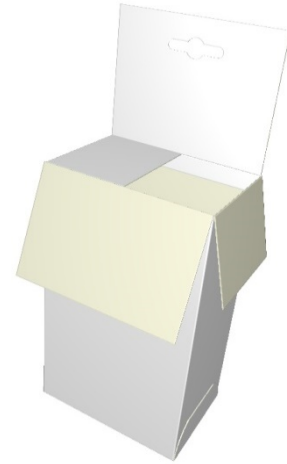
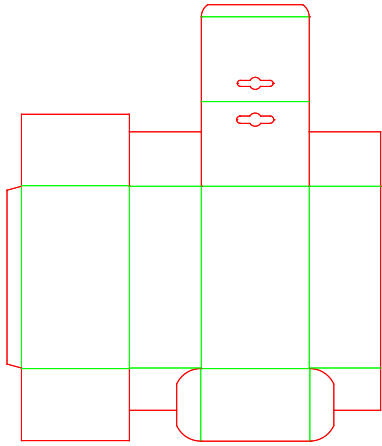

A41.20.03.03

A - Long Seam Rectangular
Winged Flap Closure with Dust Flaps - Tuck-In Flap Closure

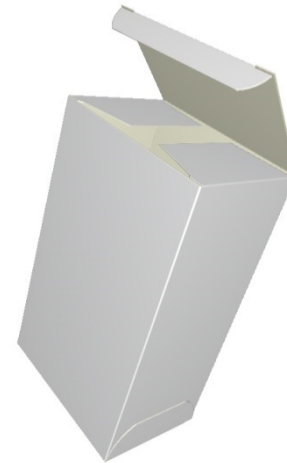
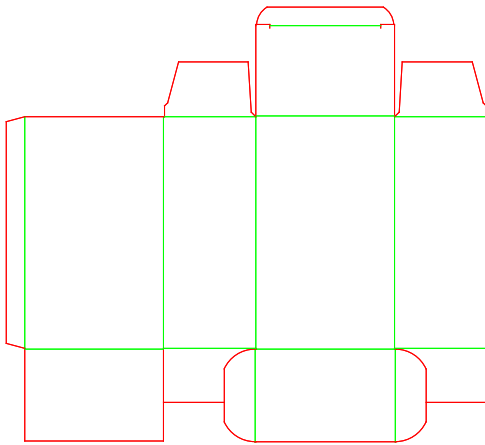

A41.21.03.03

A - Long Seam Rectangular
Winged Flap Closure with Dust Flaps - Tuck-In Flap Closure with Extended Panel

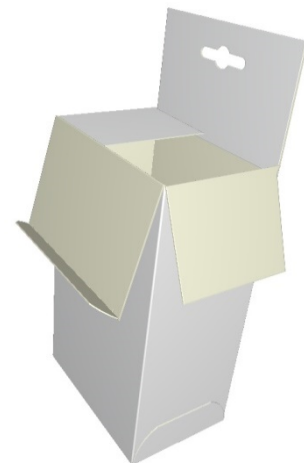
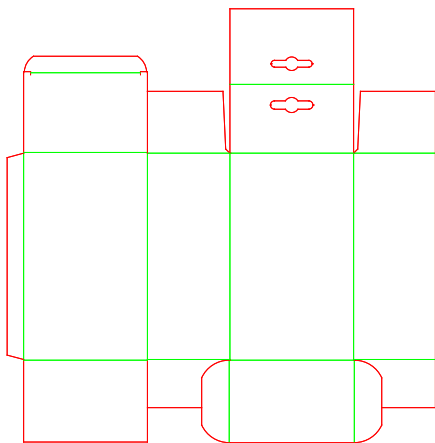

A41.21.03.03.a

A - Long Seam Rectangular
Winged Flap Closure with Dust Flaps - Tuck-In Flap Closure with Extended Panel

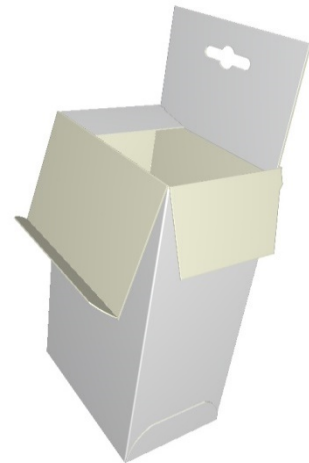
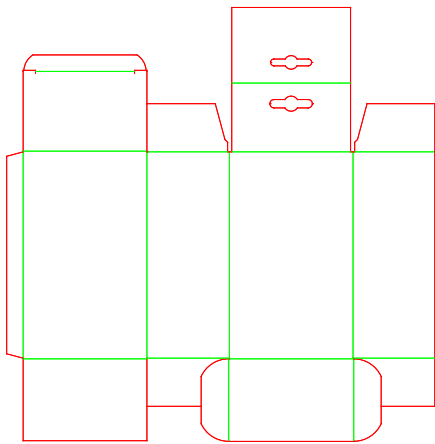

A41.30.03.03

A - Long Seam Rectangular
Winged Flap Closure with Dust Flaps - Tuck-In Flap Scissor Closure

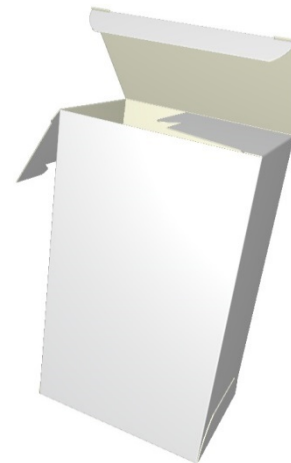
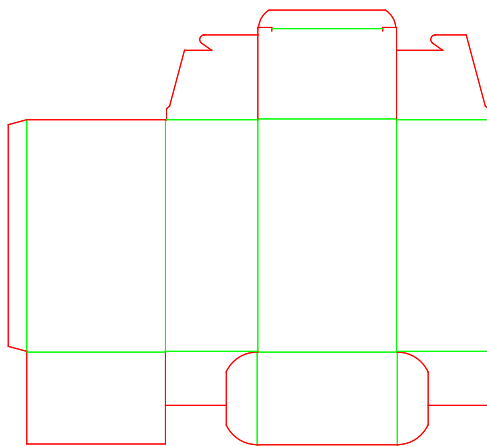

A41.40.03.03

A - Long Seam Rectangular
Winged Flap Closure with Dust Flaps - Winged Flap Closure, No Dust Flaps

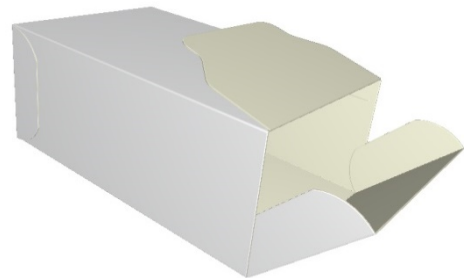
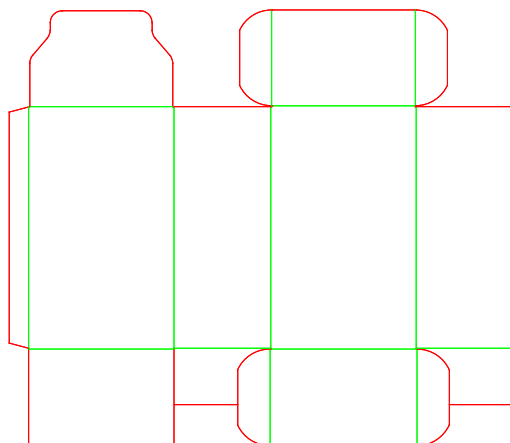

A41.41.03.03

A - Long Seam Rectangular
Winged Flap Closure with Dust Flaps - Winged Flap Closure with Dust Flaps

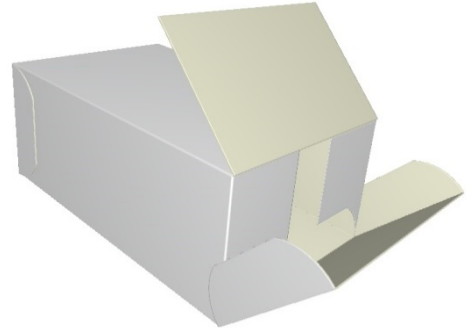
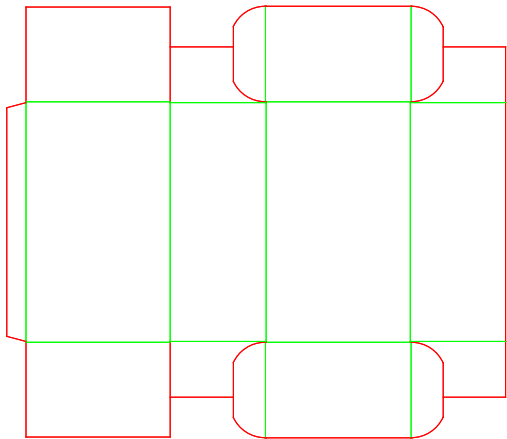

A41.45.03.01

A - Long Seam Rectangular
Winged Flap Closure with Dust Flaps - Winged Flap Closure with Dustproof Flap

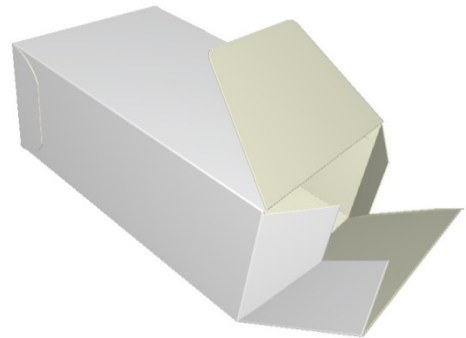
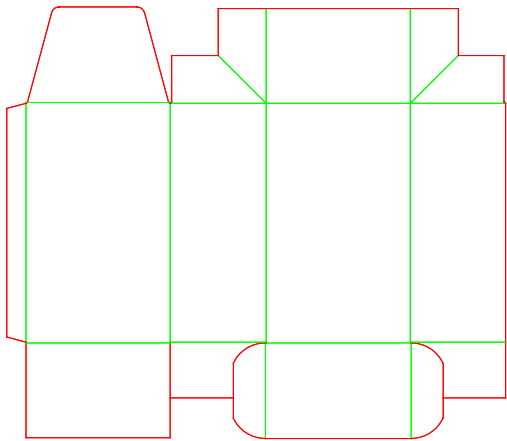

A41.50.03.01

A - Long Seam Rectangular
Winged Flap Closure with Dust Flaps - Claw-Lock Closure

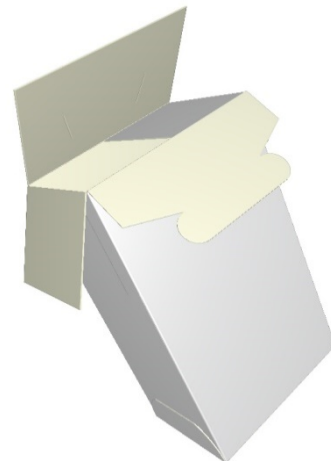
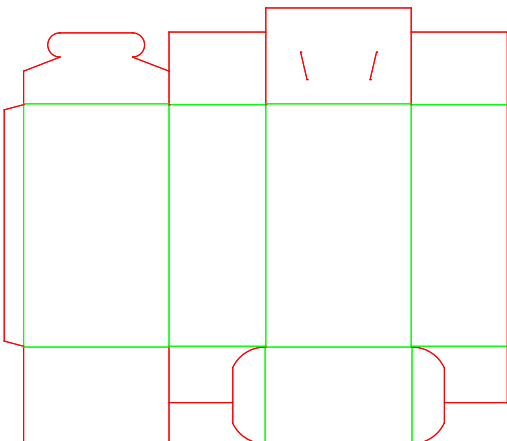

A41.55.03.01

A - Long Seam Rectangular
Winged Flap Closure with Dust Flaps - Self-Locking Envelope Closure

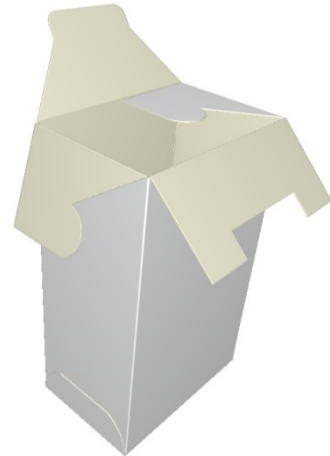
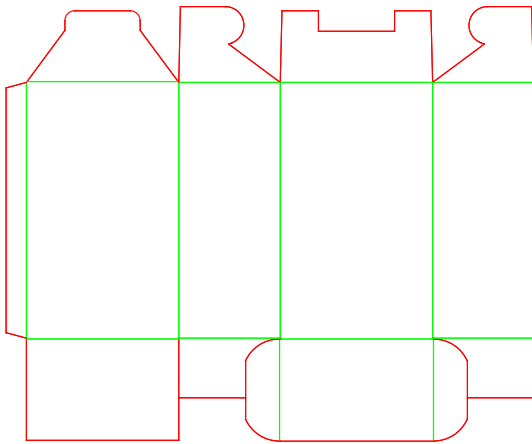

A41.56.03.01

A - Long Seam Rectangular
Winged Flap Closure with Dust Flaps - Reclosable Opening with Claw-Lock

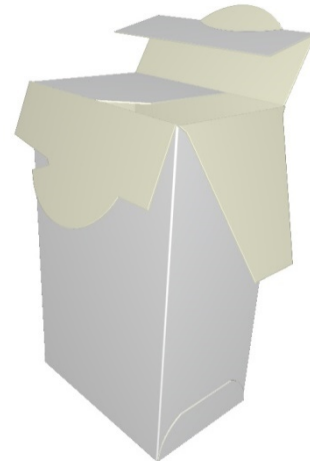
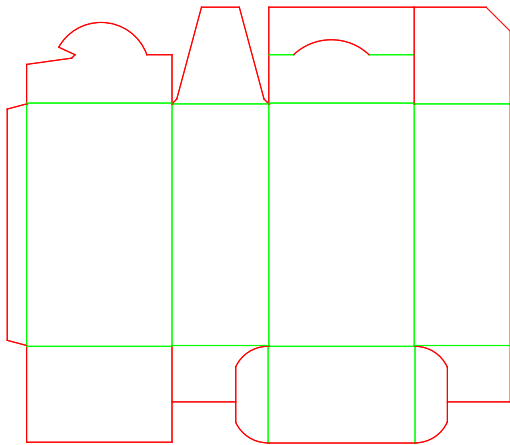

A41.60.03.00

A - Long Seam Rectangular
Winged Flap Closure with Dust Flaps - Auto Closure

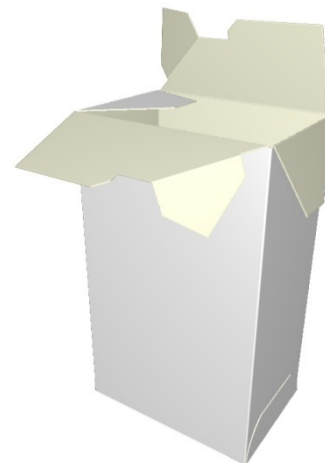
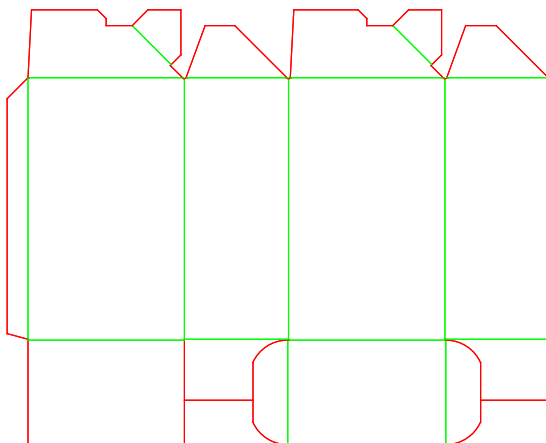

A41.61.03.01

A - Long Seam Rectangular
Winged Flap Closure with Dust Flaps - Auto Closure with Covering Flap

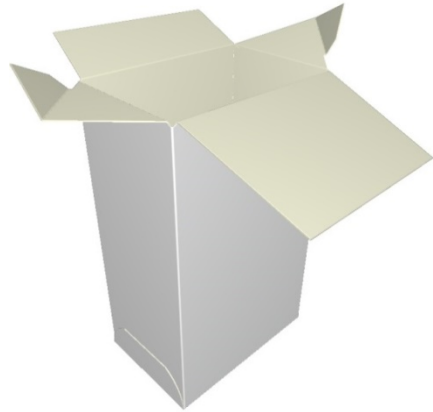
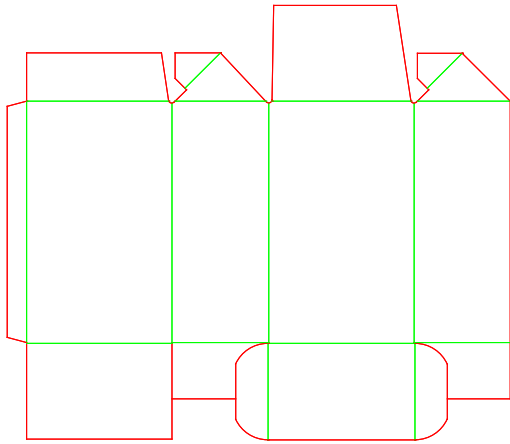

A41.70.03.00

A - Long Seam Rectangular
Winged Flap Closure with Dust Flaps - Sealed Closure

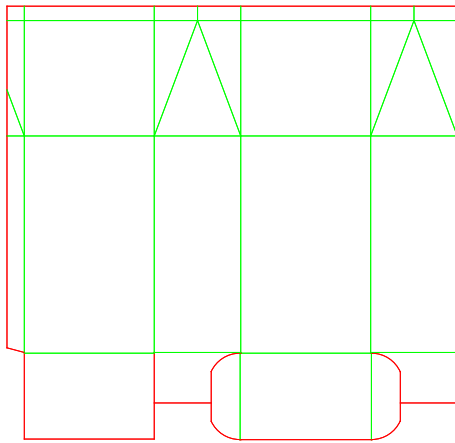

A41.75.03.03

A - Long Seam Rectangular
Winged Flap Closure with Dust Flaps - Gable-Top Closure with Locking Flap

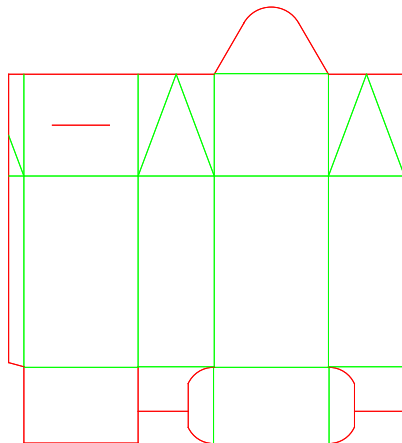

A41.80.03.03

A - Long Seam Rectangular
Winged Flap Closure with Dust Flaps - Buffer Space Closure with Tuck-In Flap

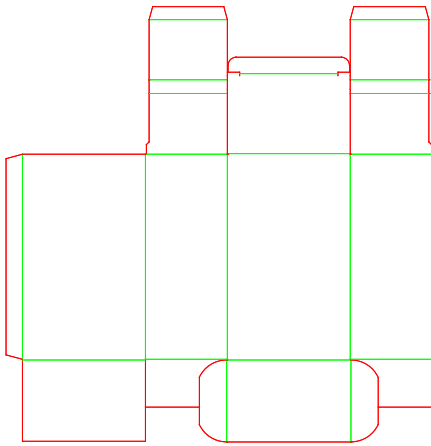

A41.82.03.00

A - Long Seam Rectangular
Winged Flap Closure with Dust Flaps - Rosette Closure

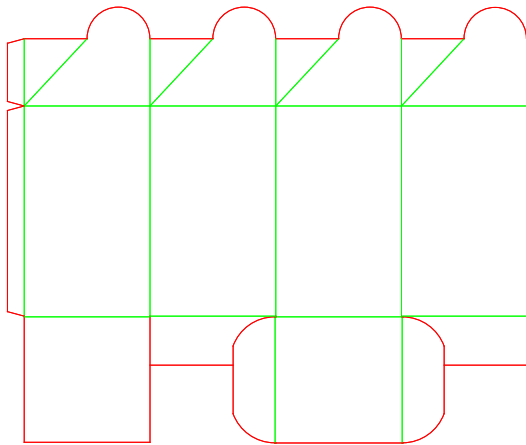

A45.01.01.00

A - Long Seam Rectangular
Winged Flap Closure with Dustproof Flap - No Flaps

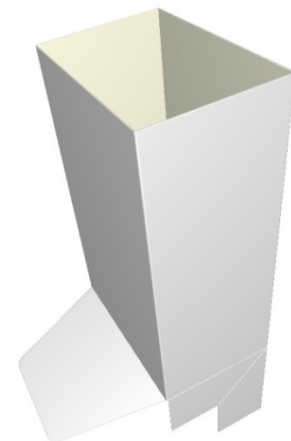
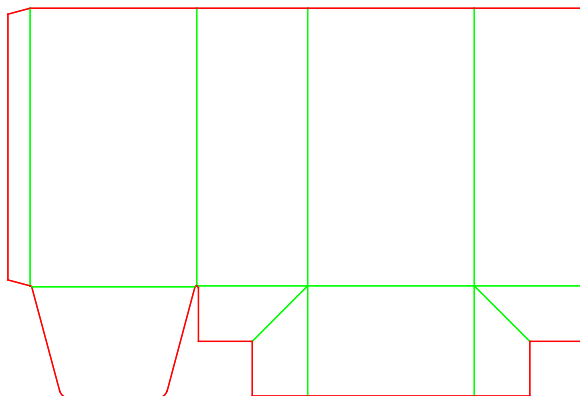

A45.10.01.03

A - Long Seam Rectangular
Winged Flap Closure with Dustproof Flap - Full Closure

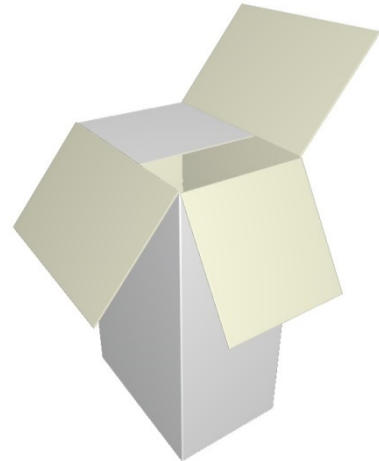
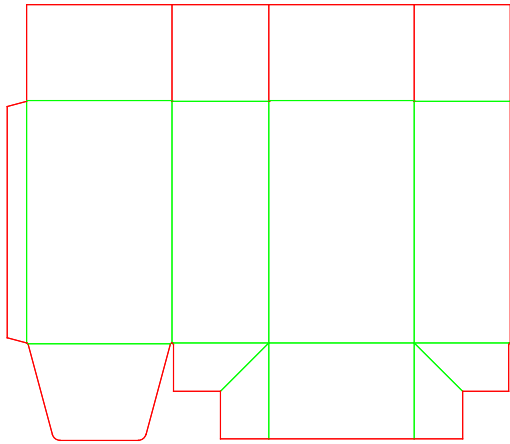

A45.11.01.03

A - Long Seam Rectangular
Winged Flap Closure with Dustproof Flap - Reduced Flaps Closure

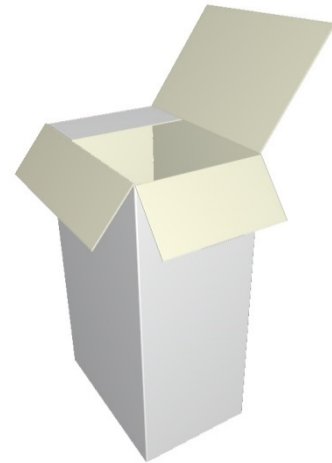
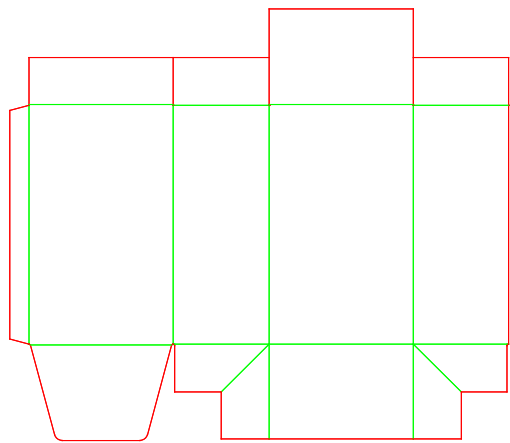

A45.12.01.03

A - Long Seam Rectangular
Winged Flap Closure with Dustproof Flap - Four Reduced Flaps Closure

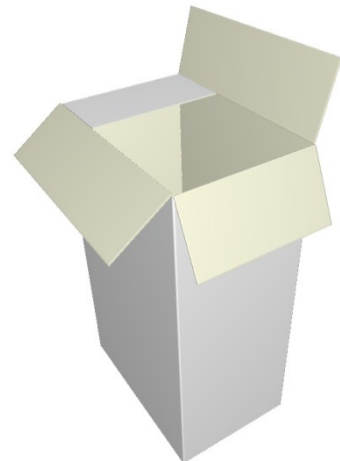
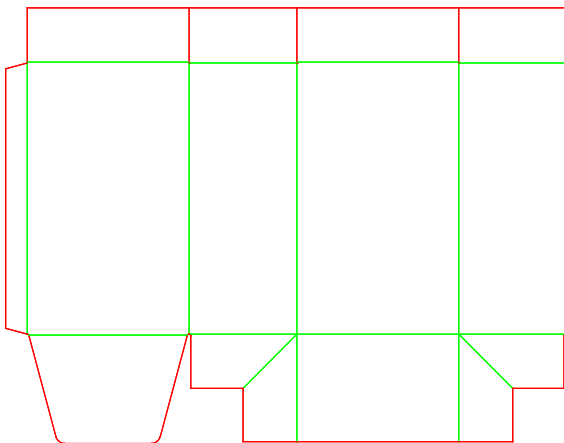

A45.15.01.03

A - Long Seam Rectangular
Winged Flap Closure with Dustproof Flap - Closure with Extended Panel

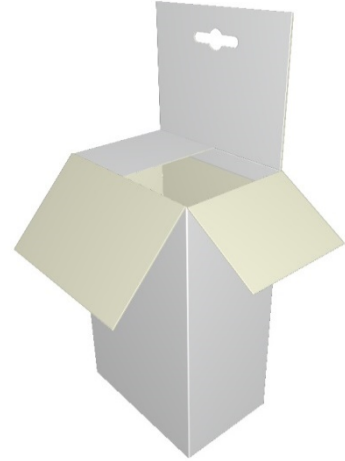
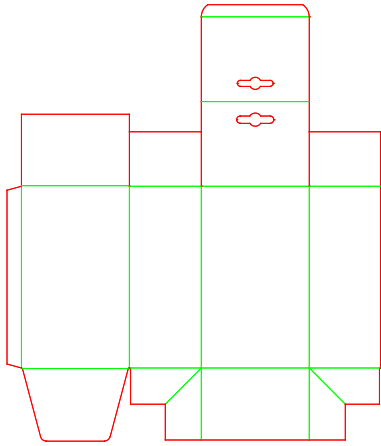

A45.20.01.03

A - Long Seam Rectangular
Winged Flap Closure with Dustproof Flap - Tuck-In Flap Closure

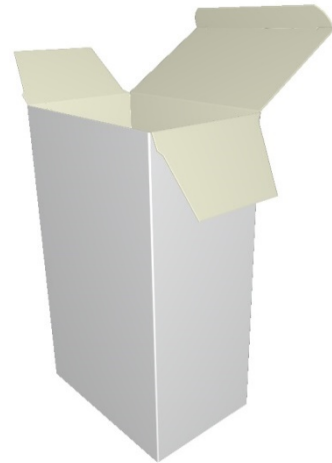
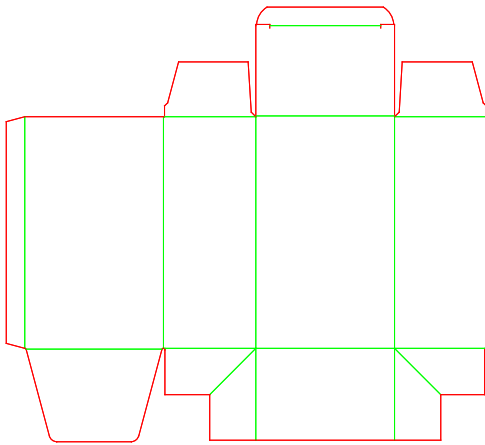

A45.21.01.03

A - Long Seam Rectangular
Winged Flap Closure with Dustproof Flap - Tuck-In Flap Closure with Extended Panel

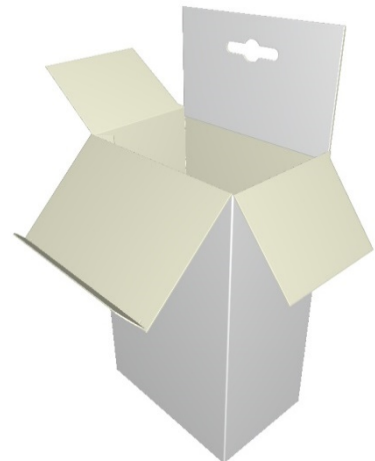
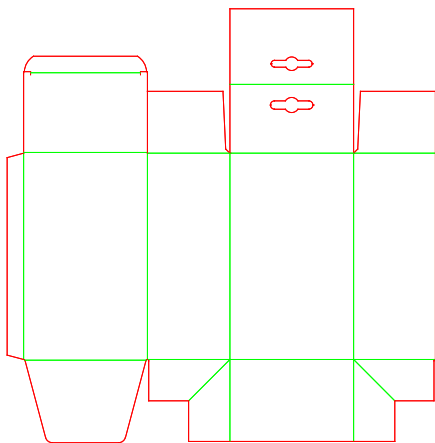

A45.21.01.03.a

Winged Flap Closure with Dustproof Flap - Tuck-In Flap Closure with Extended Panel

A - Long Seam Rectangular

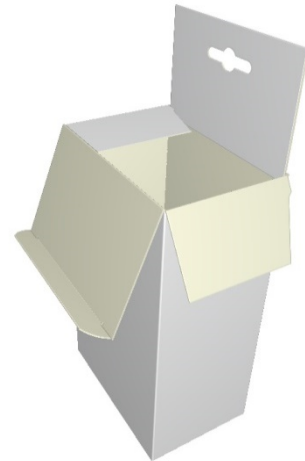
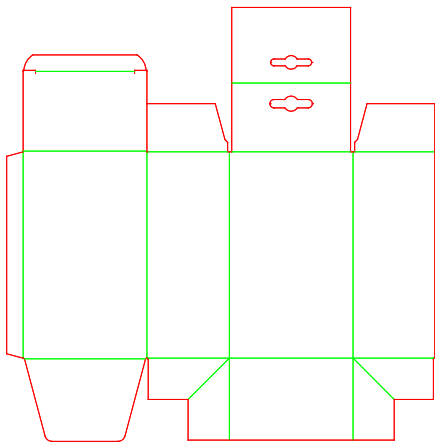

A45.30.01.03

Winged Flap Closure with Dustproof Flap - Tuck-In Flap Scissor Closure

A - Long Seam Rectangular

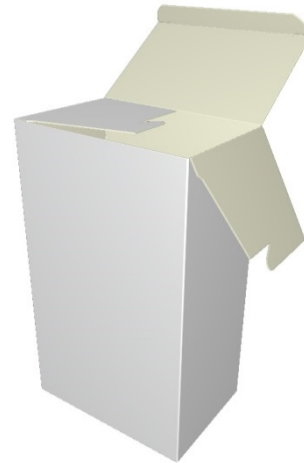
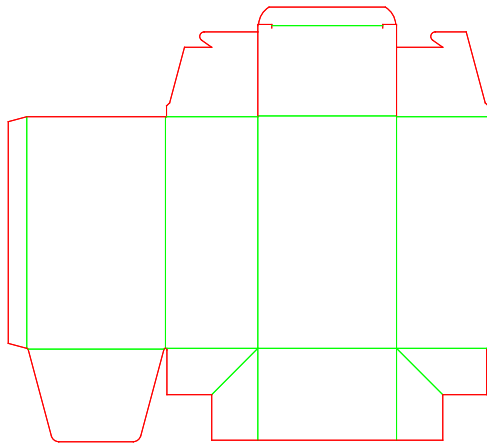

A45.40.01.03

Winged Flap Closure with Dustproof Flap - Winged Flap Closure, No Dust Flaps

A - Long Seam Rectangular

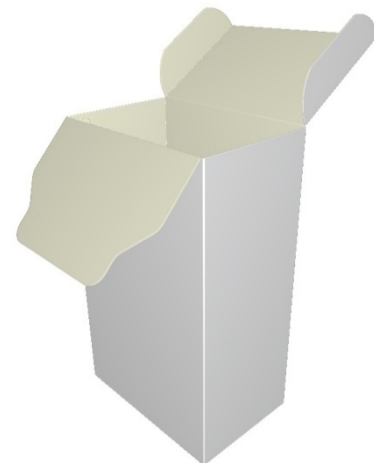
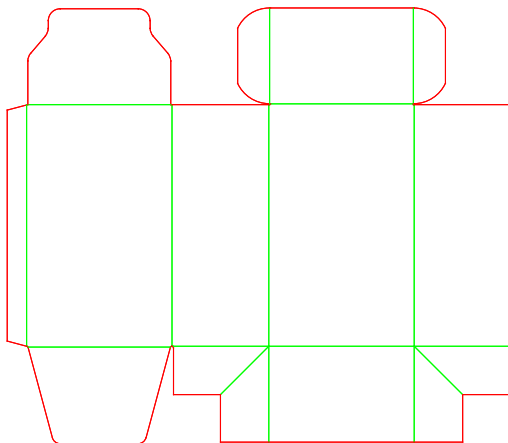

A45.41.01.03

A - Long Seam Rectangular
Winged Flap Closure with Dustproof Flap - Winged Flap Closure with Dust Flaps

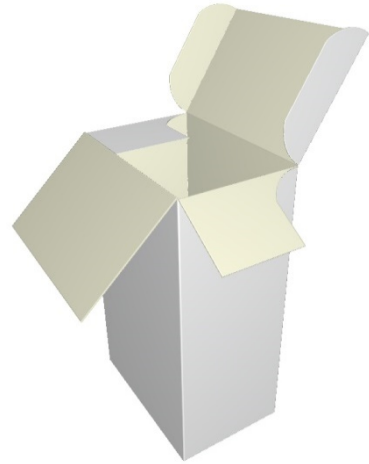
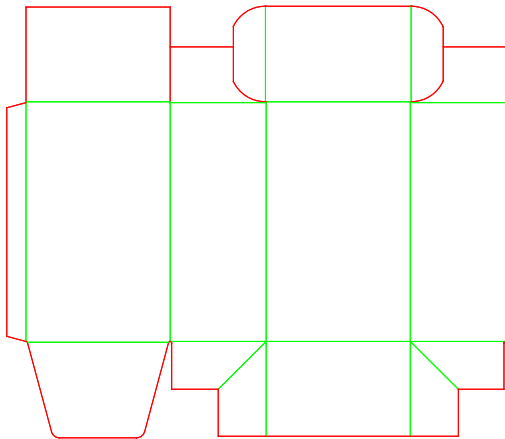

A45.45.01.01

A - Long Seam Rectangular
Winged Flap Closure with Dustproof Flap - Winged Flap Closure with Dustproof Flap

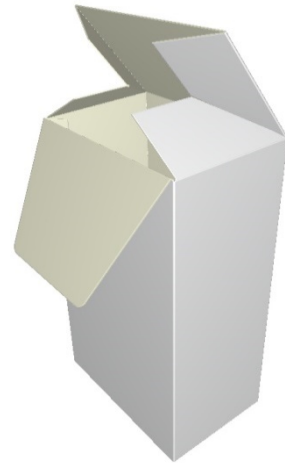
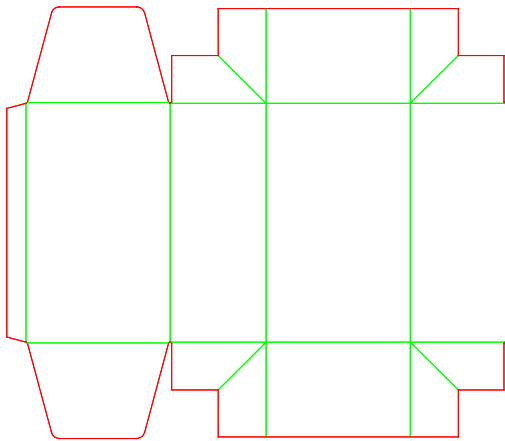

A45.50.01.01

A - Long Seam Rectangular
Winged Flap Closure with Dustproof Flap - Claw-Lock Closure

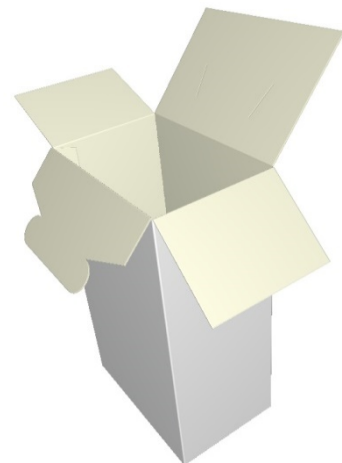
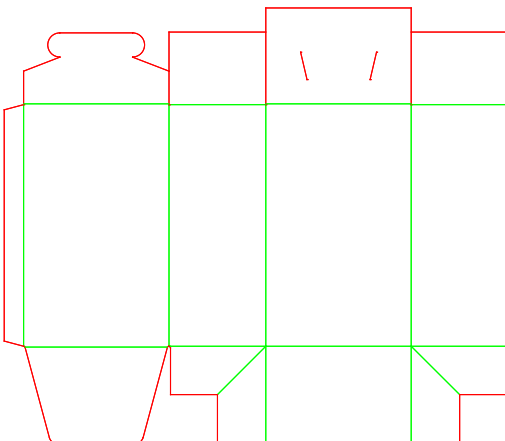

A45.55.01.01

A - Long Seam Rectangular
Winged Flap Closure with Dustproof Flap - Self-Locking Envelope Closure

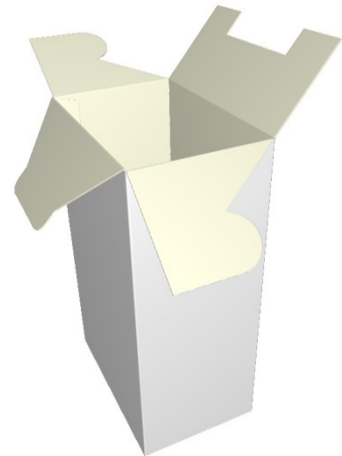
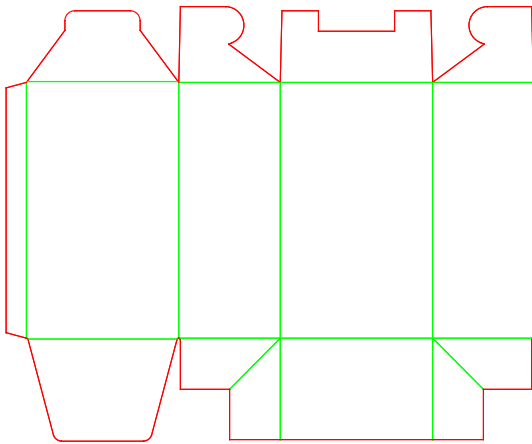

A45.56.01.01

A - Long Seam Rectangular
Winged Flap Closure with Dustproof Flap - Reclosable Opening with Claw-Lock

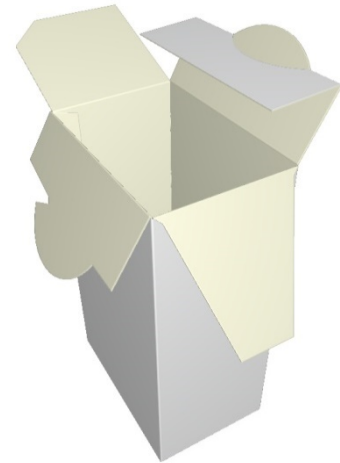
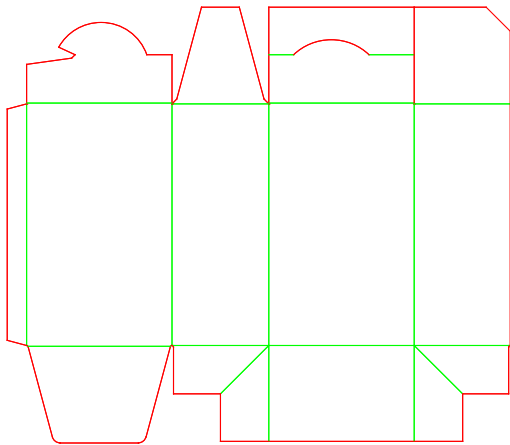

A45.60.01.00

A - Long Seam Rectangular
Winged Flap Closure with Dustproof Flap - Auto Closure

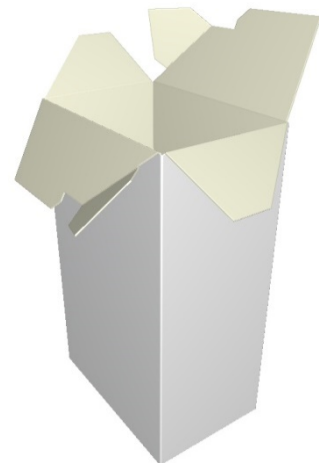
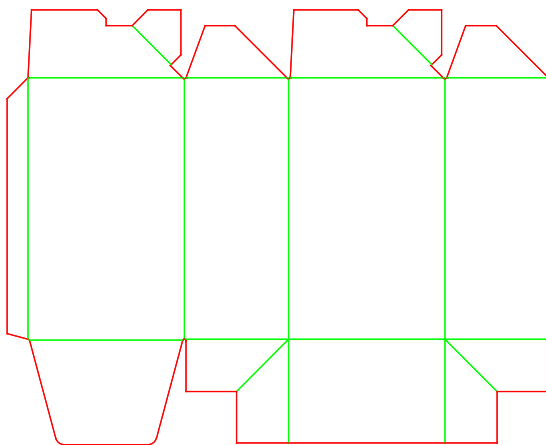

A45.61.01.01

A - Long Seam Rectangular
Winged Flap Closure with Dustproof Flap - Auto Closure with Covering Flap

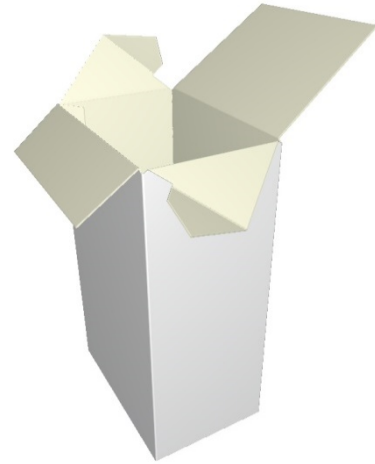
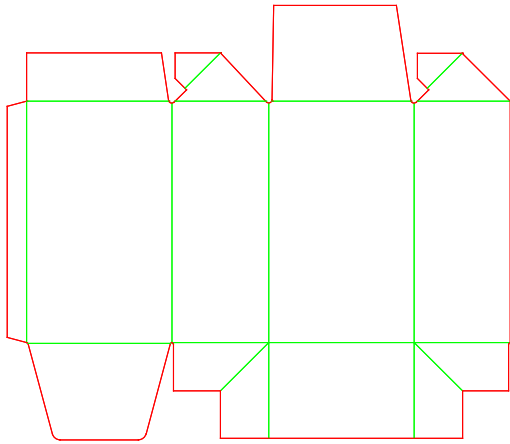

A45.70.01.00

A - Long Seam Rectangular
Winged Flap Closure with Dustproof Flap - Sealed Closure

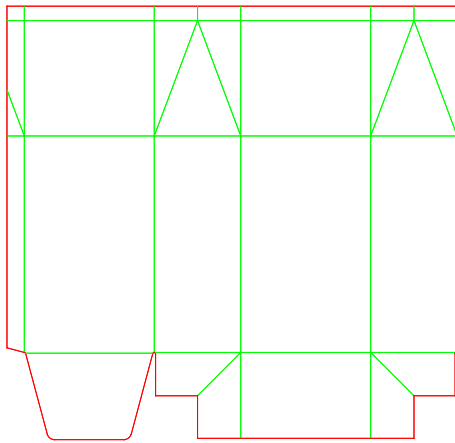

A45.75.01.03

A - Long Seam Rectangular
Winged Flap Closure with Dustproof Flap - Gable-Top Closure with Locking Flap

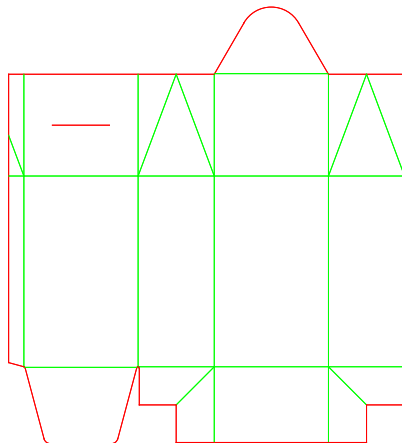

A45.80.01.03

A - Long Seam Rectangular
Winged Flap Closure with Dustproof Flap - Buffer Space Closure with Tuck-In Flap

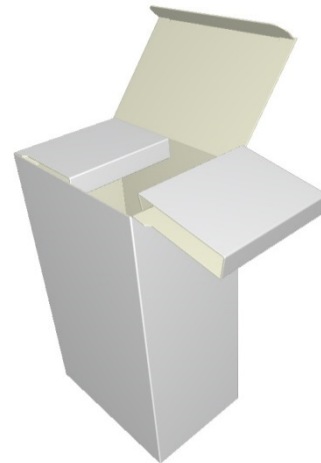
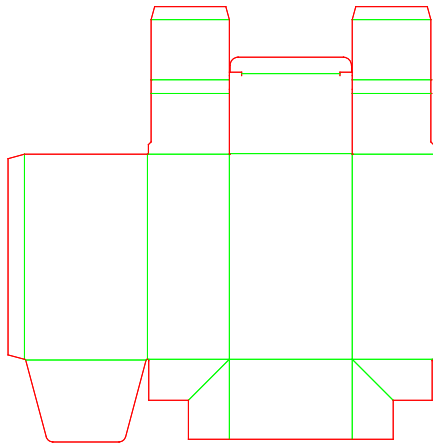

A45.82.01.00

A - Long Seam Rectangular
Winged Flap Closure with Dustproof Flap - Rosette Closure

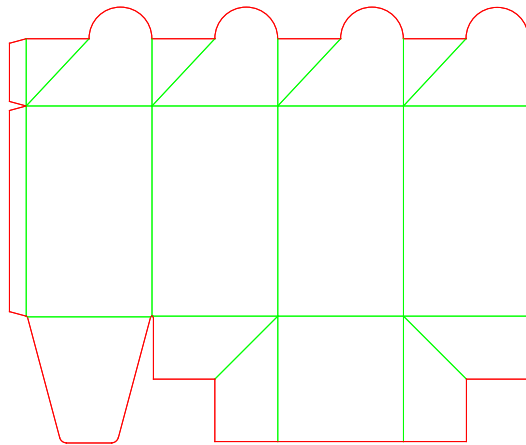

A50.01.01.00

A - Long Seam Rectangular
Claw-Lock Closure - No Flaps

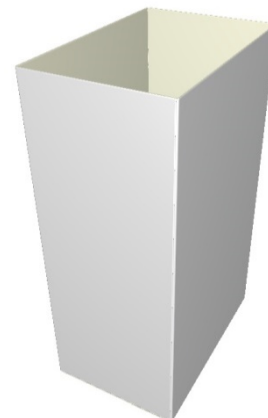
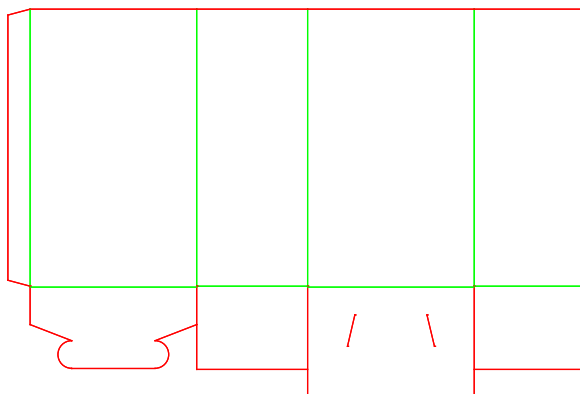

A50.10.01.03

A - Long Seam Rectangular
Claw-Lock Closure - Full Closure

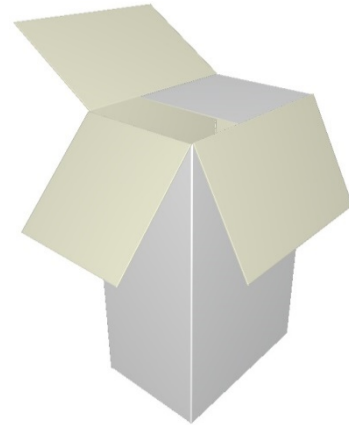
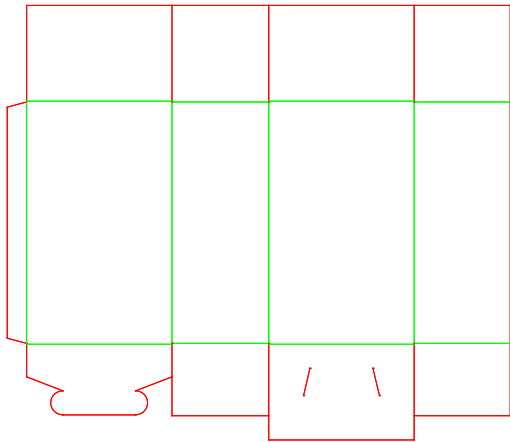

A50.11.01.03

A - Long Seam Rectangular
Claw-Lock Closure - Reduced Flaps Closure

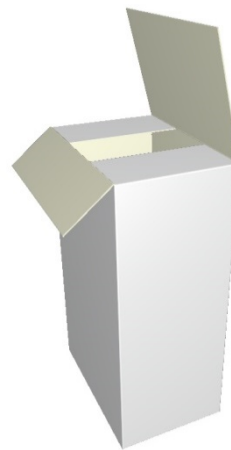
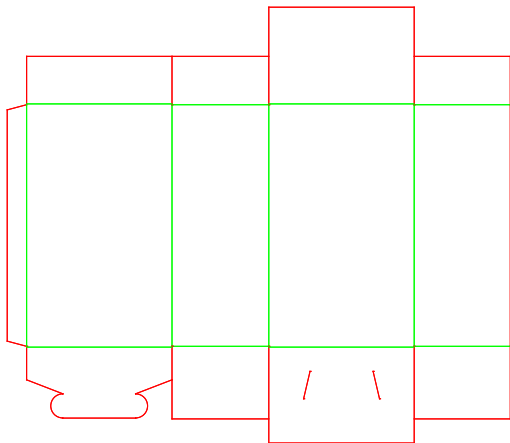

A50.12.01.03

A - Long Seam Rectangular
Claw-Lock Closure - Four Reduced Flaps Closure

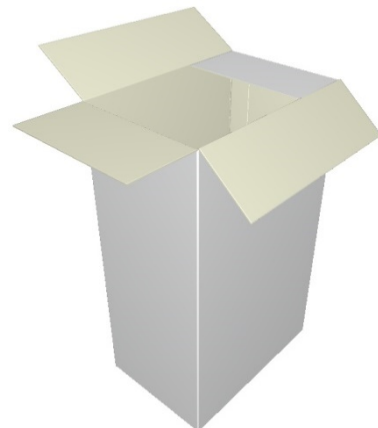
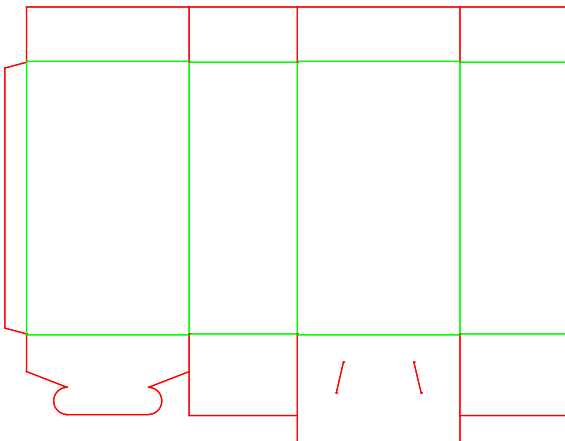

A50.15.01.03

A - Long Seam Rectangular
Claw-Lock Closure - Closure with Extended Panel

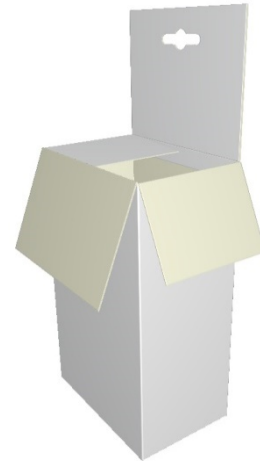
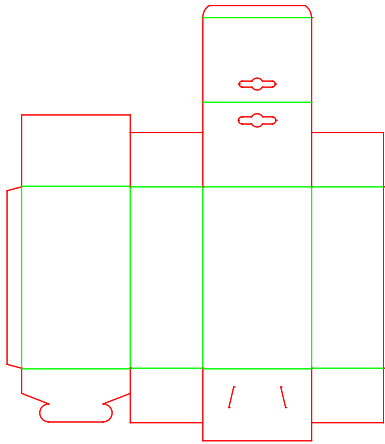

A50.20.01.03

A - Long Seam Rectangular
Claw-Lock Closure - Tuck-In Flap Closure

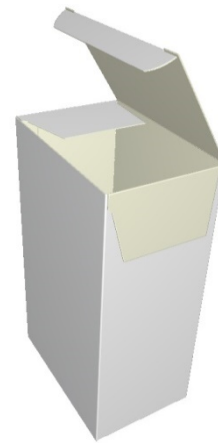
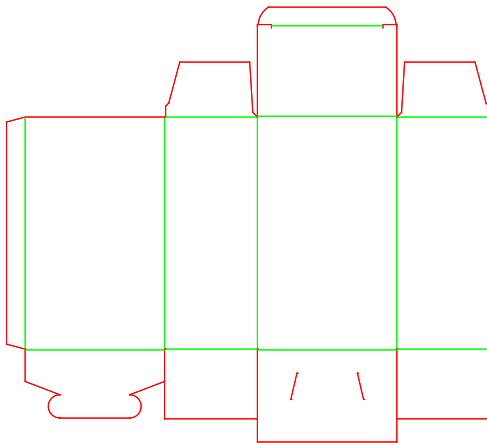

A50.21.01.03

A - Long Seam Rectangular
Claw-Lock Closure - Tuck-In Flap Closure with Extended Panel

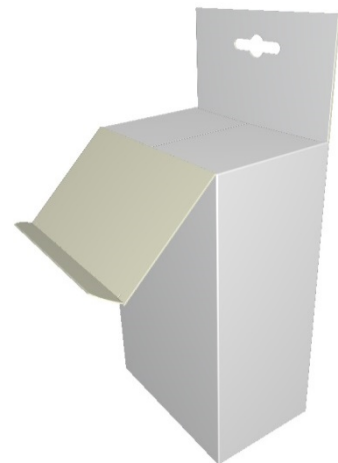
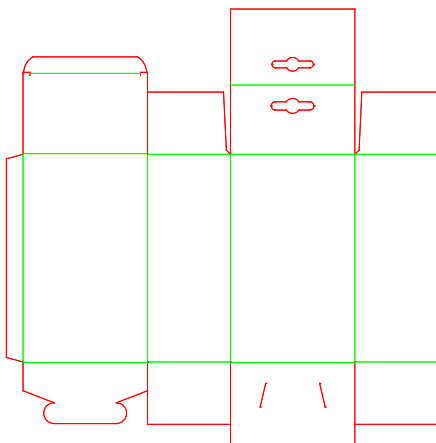

A50.21.01.03.a

A - Long Seam Rectangular
Claw-Lock Closure - Tuck-In Flap Closure with Extended Panel

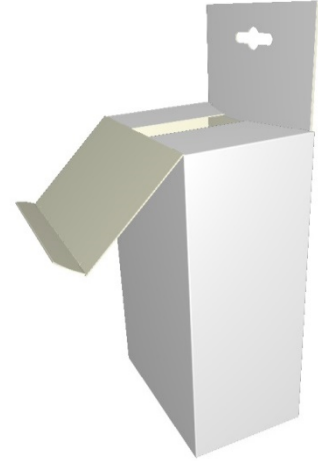
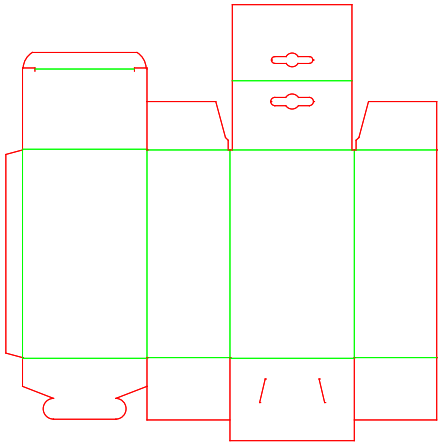

A50.30.01.03

A - Long Seam Rectangular
Claw-Lock Closure - Tuck-In Flap Scissor Closure

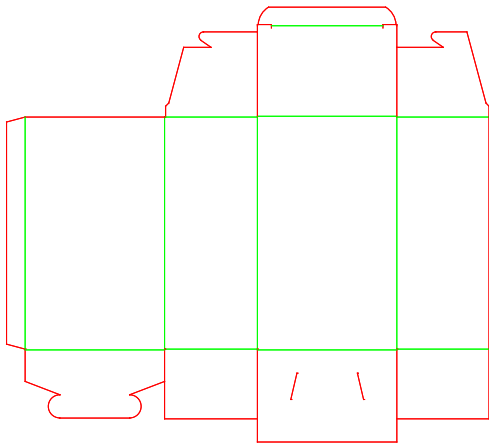

A50.40.01.03

A - Long Seam Rectangular
Claw-Lock Closure - Winged Flap Closure, No Dust Flaps

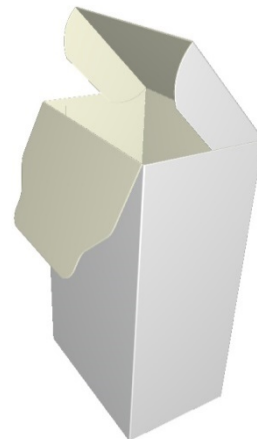
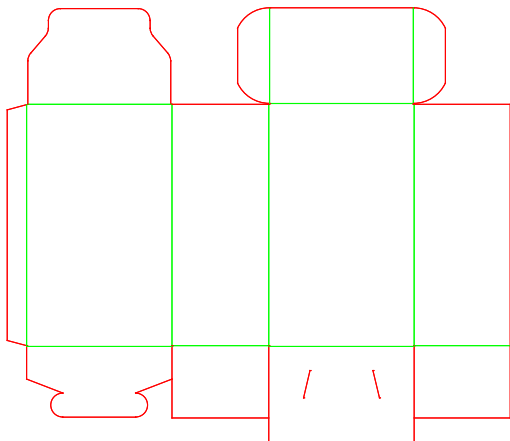

A50.41.01.03

A - Long Seam Rectangular
Claw-Lock Closure - Winged Flap Closure with Dust Flaps

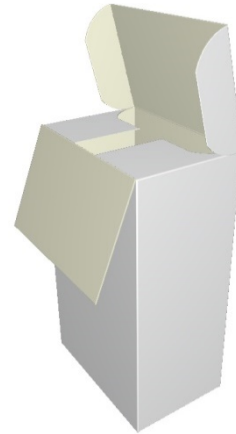
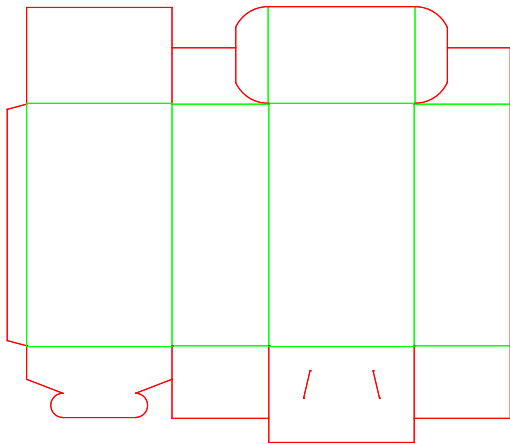

A50.45.01.01

A - Long Seam Rectangular
Claw-Lock Closure - Winged Flap Closure with Dustproof Flap

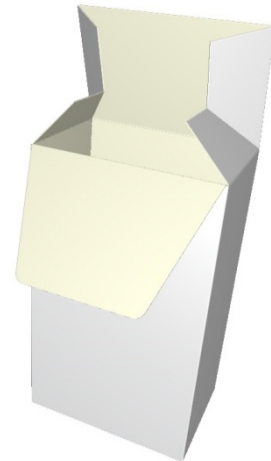
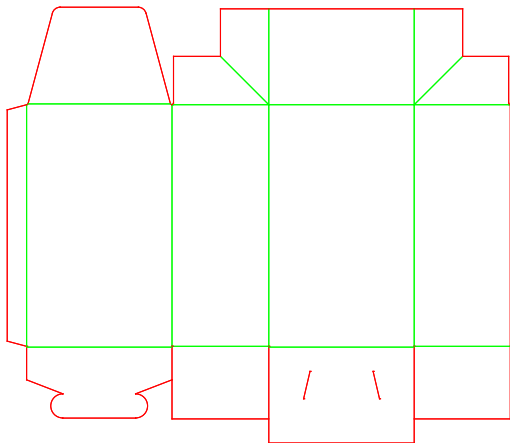

A50.50.01.01

A - Long Seam Rectangular
Claw-Lock Closure - Claw-Lock Closure

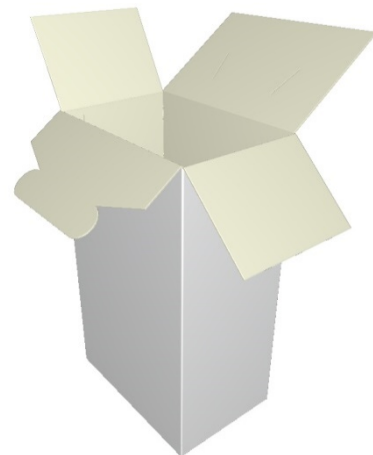
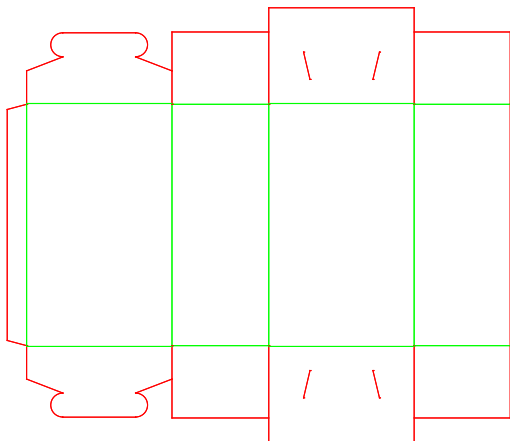

A50.50.03.03

A - Long Seam Rectangular
Claw-Lock Closure - Claw-Lock Closure

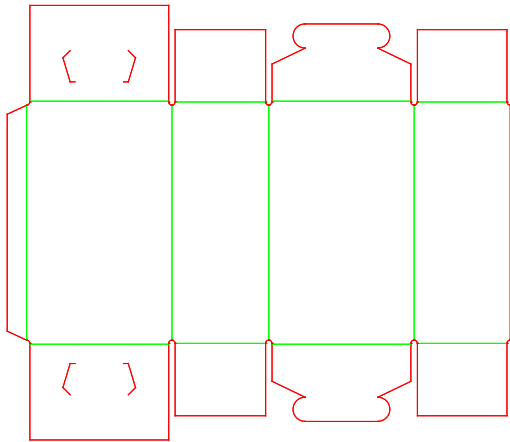

A50.55.01.01

A - Long Seam Rectangular
Claw-Lock Closure - Self-Locking Envelope Closure

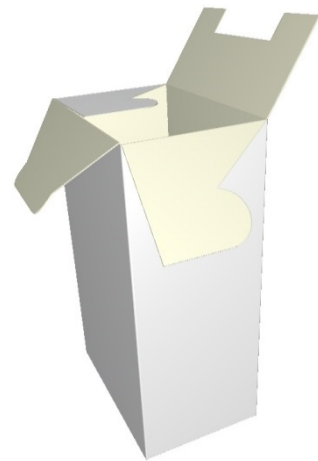
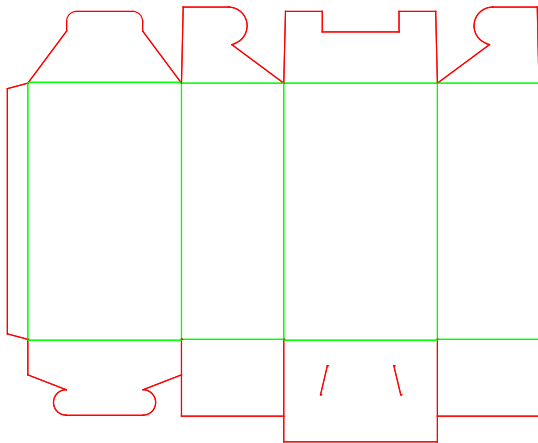

A50.56.01.01

A - Long Seam Rectangular
Claw-Lock Closure - Reclosable Opening with Claw-Lock

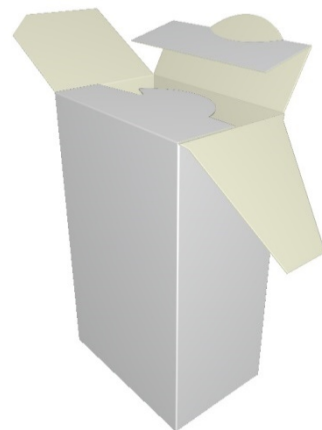
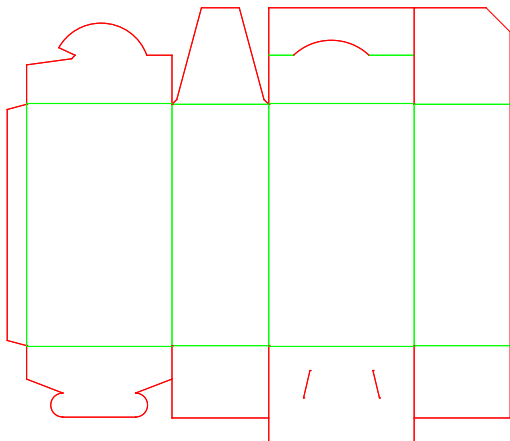

A50.60.01.00

A - Long Seam Rectangular
Claw-Lock Closure - Auto Closure

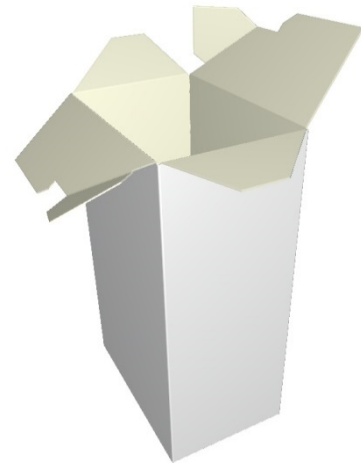
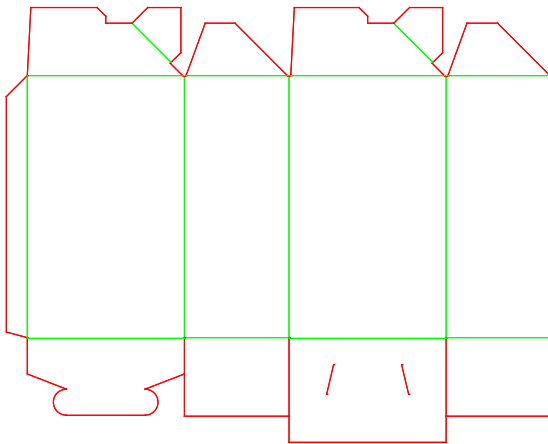

A50.61.01.01

A - Long Seam Rectangular
Claw-Lock Closure - Auto Closure with Covering Flap

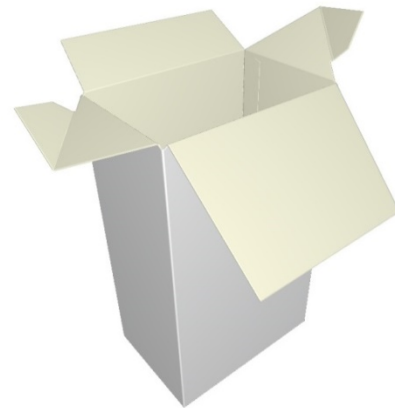
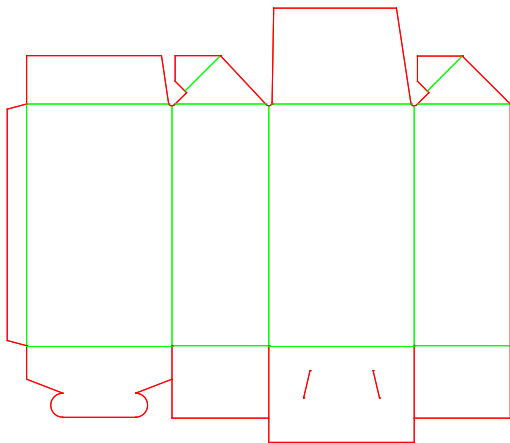

A50.70.01.00

A - Long Seam Rectangular
Claw-Lock Closure - Sealed Closure

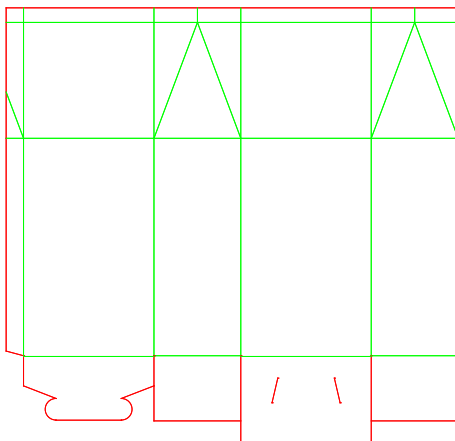

A50.75.01.03

A - Long Seam Rectangular
Claw-Lock Closure - Gable-Top Closure with Locking Flap

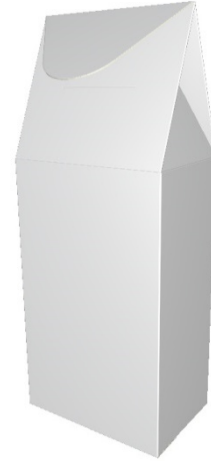
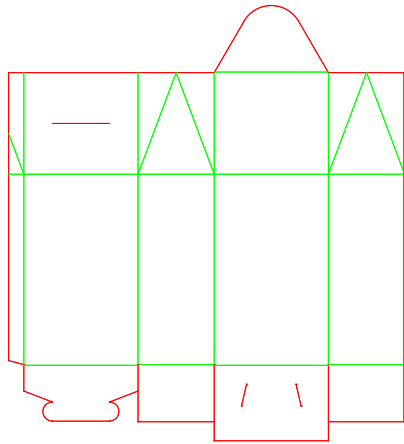

A50.80.01.03

A - Long Seam Rectangular
Claw-Lock Closure - Buffer Space Closure with Tuck-In Flap

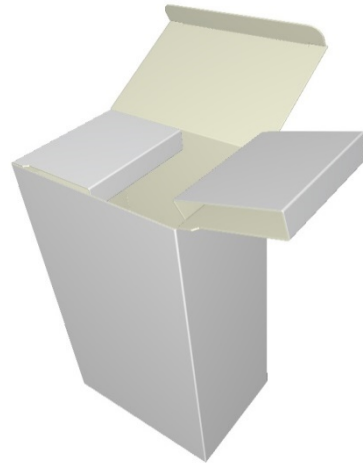
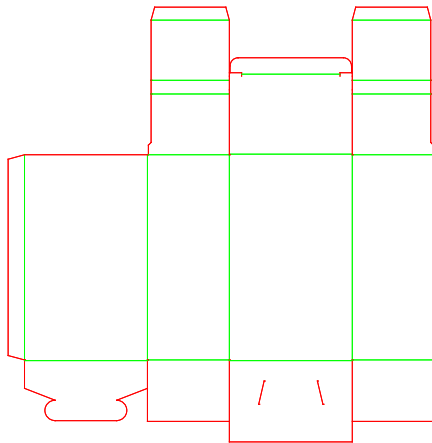

A50.82.01.00

A - Long Seam Rectangular
Claw-Lock Closure - Rosette Closure

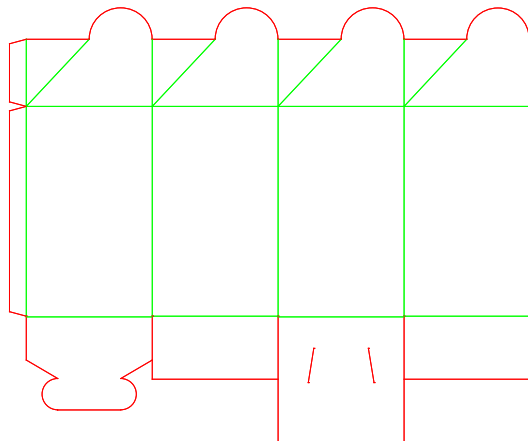

A55.00.03.00.82

Self-Locking Envelope Closure - Two-Flap-Formed Carrying Handle Recessed Top

A - Long Seam Rectangular

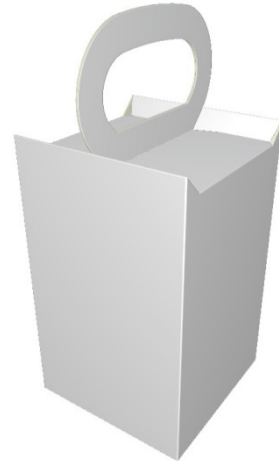
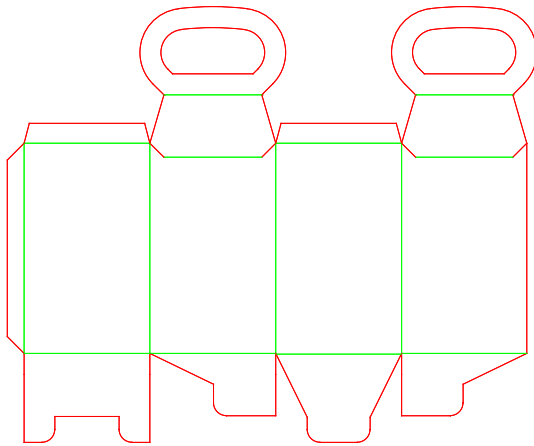

A55.00.04.03.83

Self-Locking Envelope Closure - Two-Side-Flap-Formed Carrying Handle Tuck-In

A - Long Seam Rectangular

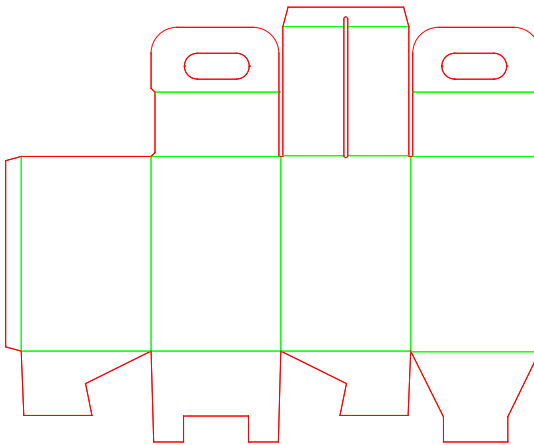

A55.01.01.00

Self-Locking Envelope Closure - No Flaps

A - Long Seam Rectangular

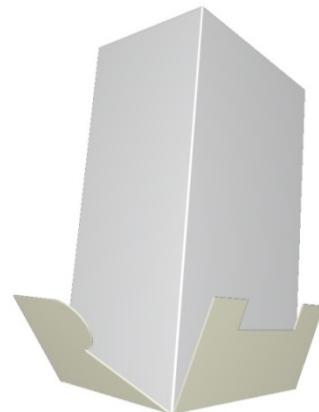
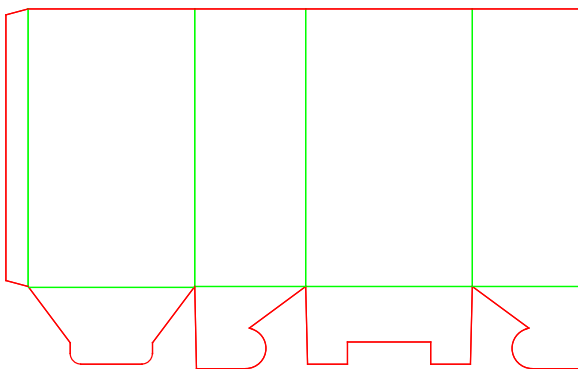

A55.01.01.00.a

A - Long Seam Rectangular
Self-Locking Envelope Closure - No Flaps

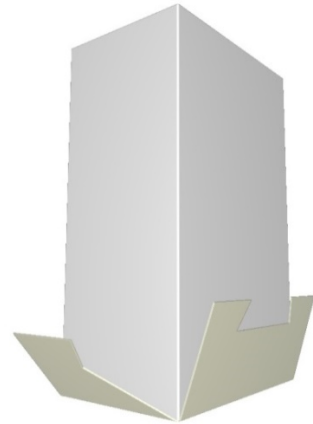
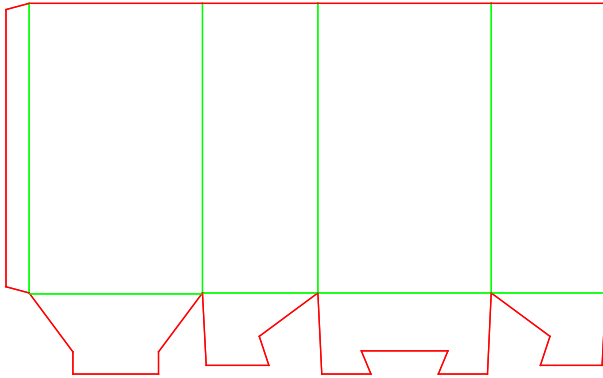

A55.10.01.03

A - Long Seam Rectangular
Self-Locking Envelope Closure - Full Closure

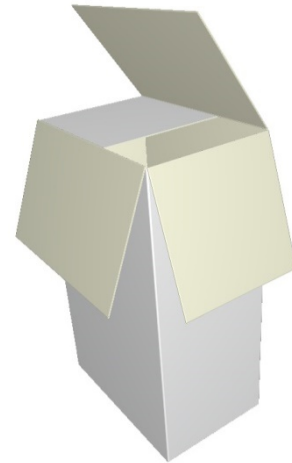
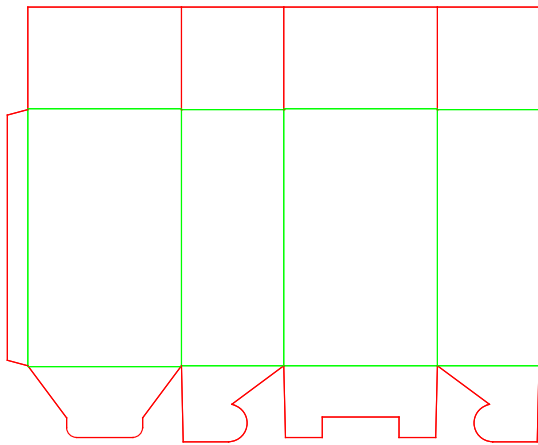

A55.10.01.03.a

A - Long Seam Rectangular
Self-Locking Envelope Closure - Full Closure

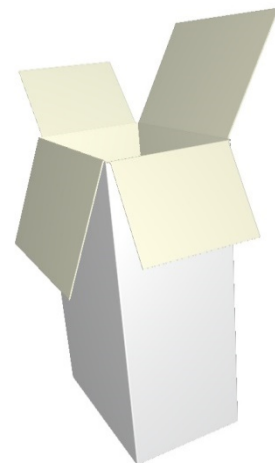
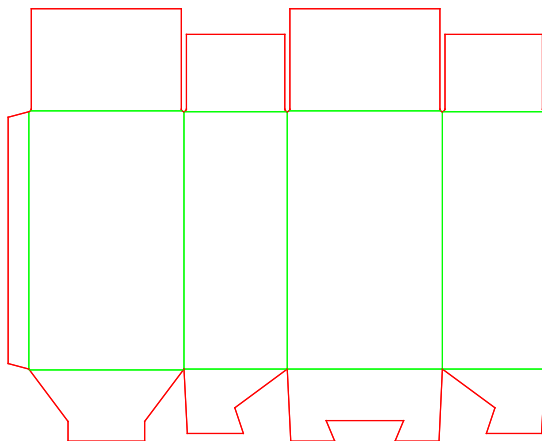

A55.11.01.03

A - Long Seam Rectangular
Self-Locking Envelope Closure - Reduced Flaps Closure

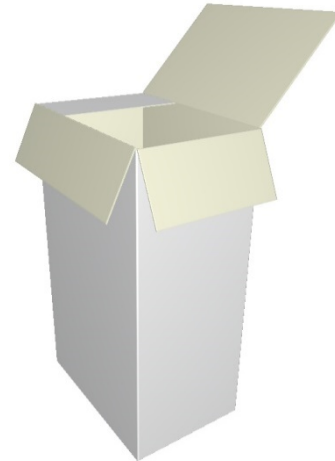
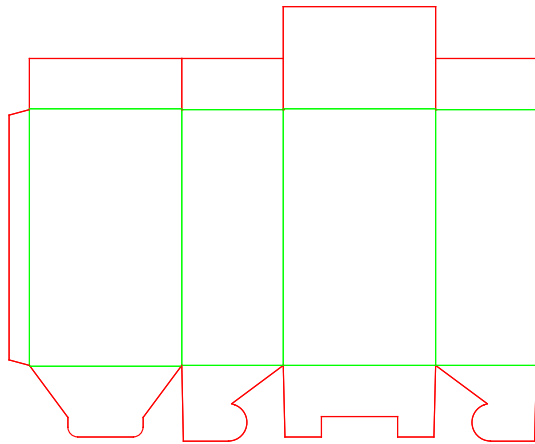

A55.12.01.03

A - Long Seam Rectangular
Self-Locking Envelope Closure - Four Reduced Flaps Closure

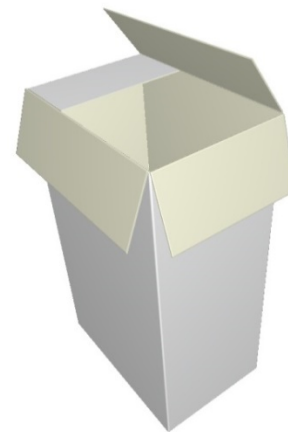
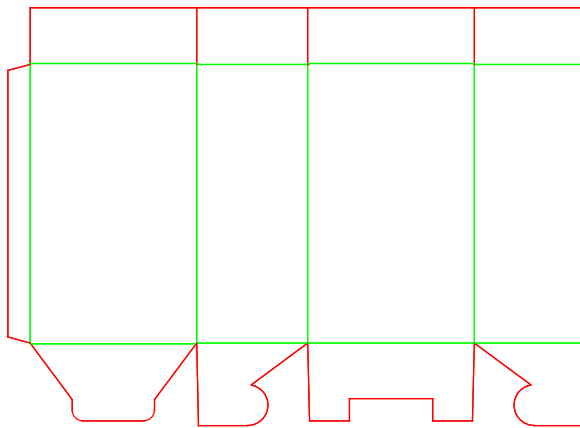

A55.15.01.03

A - Long Seam Rectangular
Self-Locking Envelope Closure - Closure with Extended Panel

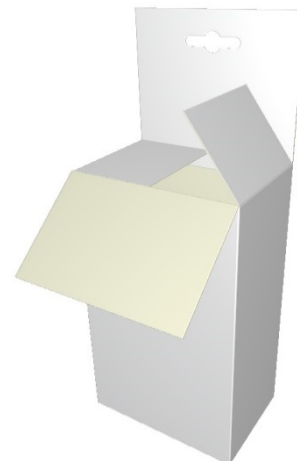
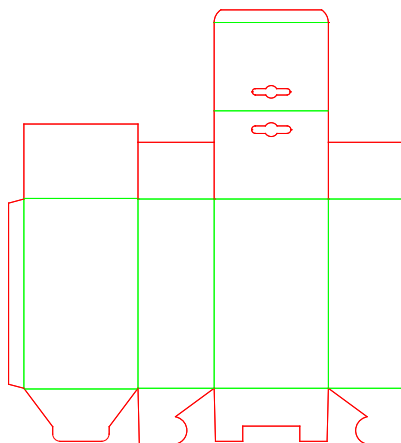

A55.20.01.03

A - Long Seam Rectangular
Self-Locking Envelope Closure - Tuck-In Flap Closure

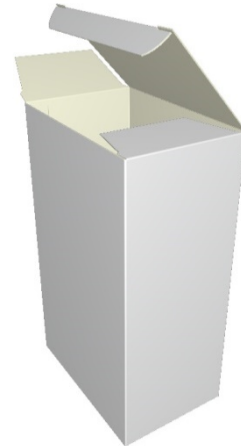
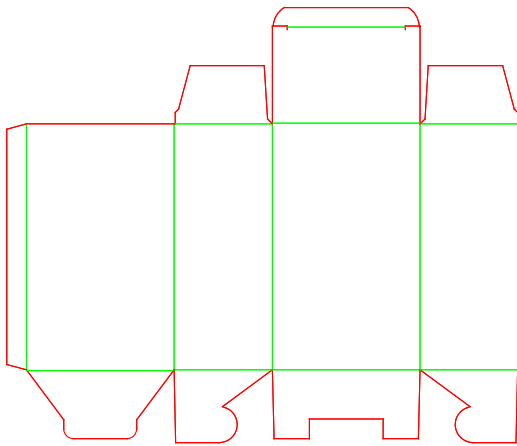

A55.20.01.03.a

A - Long Seam Rectangular
Self-Locking Envelope Closure - Tuck-In Flap Closure

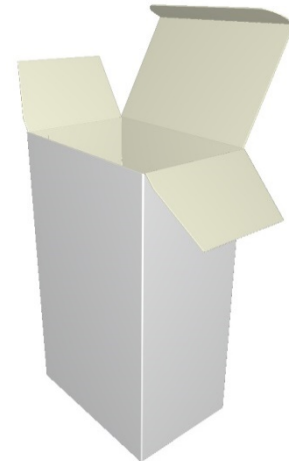
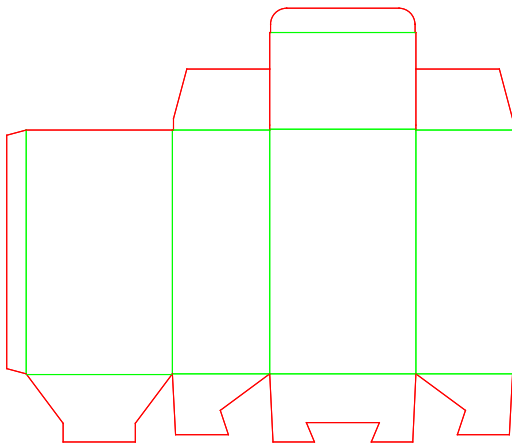

A55.21.01.03

A - Long Seam Rectangular
Self-Locking Envelope Closure - Tuck-In Flap Closure with Extended Panel

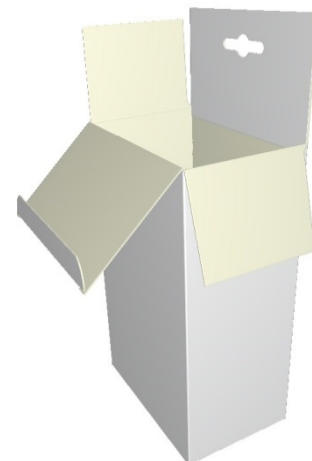
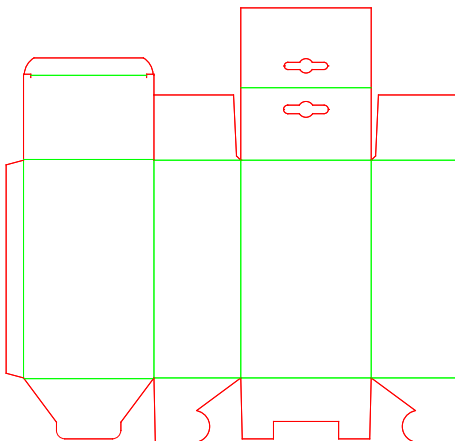

A55.21.01.03.a

A - Long Seam Rectangular
Self-Locking Envelope Closure - Tuck-In Flap Closure with Extended Panel

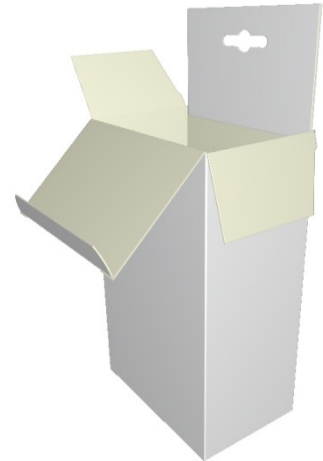
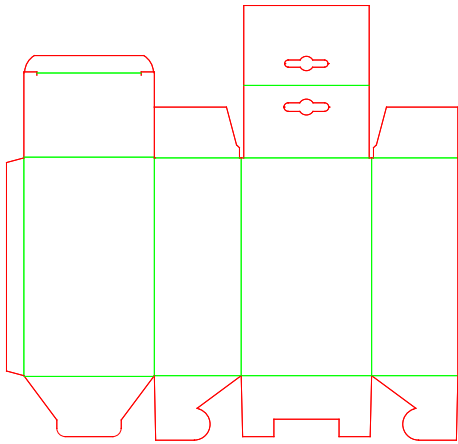

A55.30.01.03

A - Long Seam Rectangular
Self-Locking Envelope Closure - Tuck-In Flap Scissor Closure

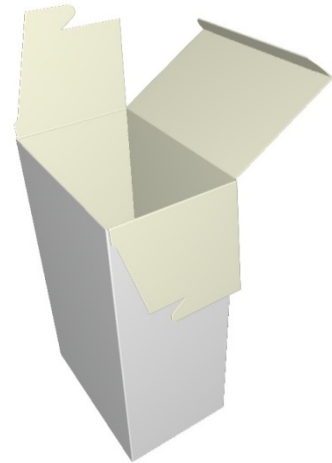
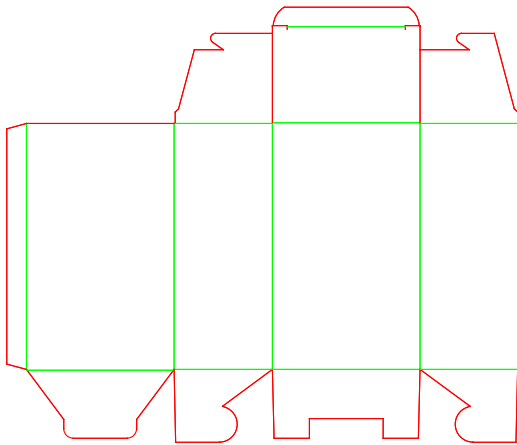

A55.30.01.03.a

A - Long Seam Rectangular
Self-Locking Envelope Closure - Tuck-In Flap Scissor Closure

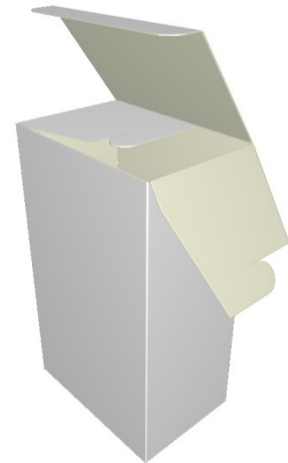
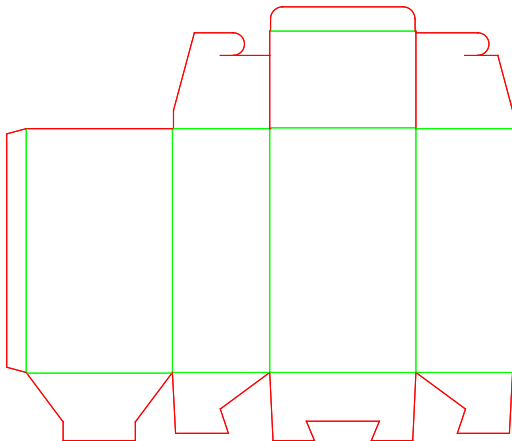

A55.40.01.03

A - Long Seam Rectangular
Self-Locking Envelope Closure - Winged Flap Closure, No Dust Flaps

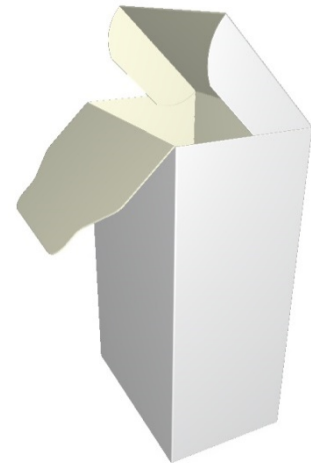
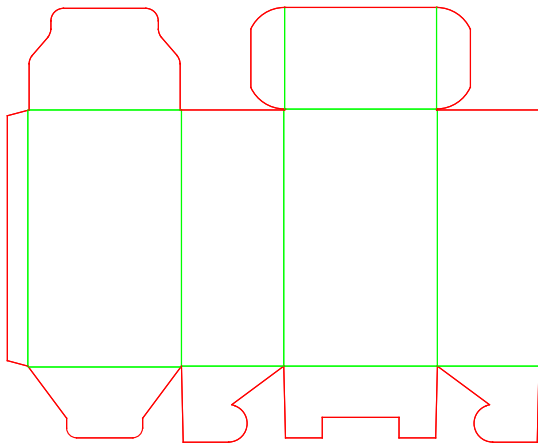

A55.40.01.03.a

A - Long Seam Rectangular
Self-Locking Envelope Closure - Winged Flap Closure, No Dust Flaps

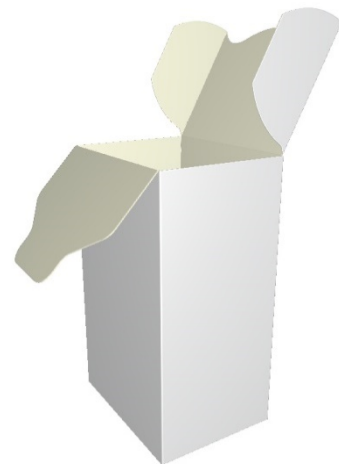
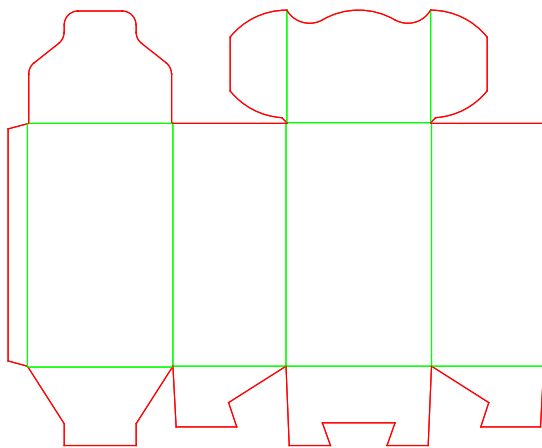

A55.41.01.03

A - Long Seam Rectangular
Self-Locking Envelope Closure - Winged Flap Closure with Dust Flaps

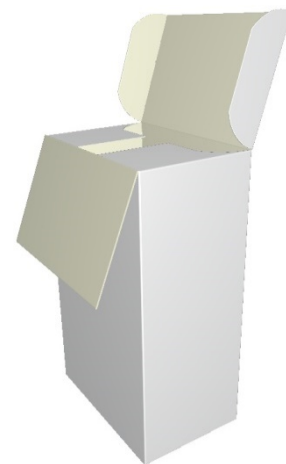
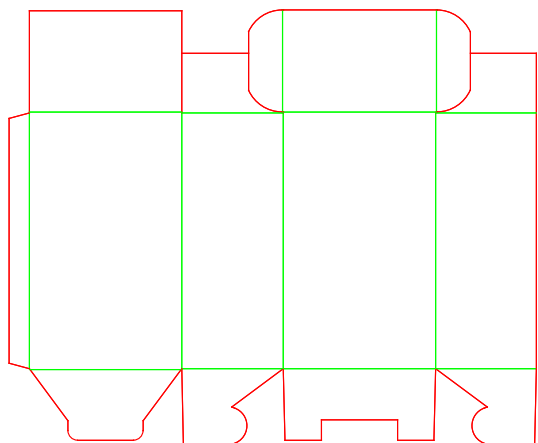

A55.45.01.01

A - Long Seam Rectangular
Self-Locking Envelope Closure - Winged Flap Closure with Dustproof Flap

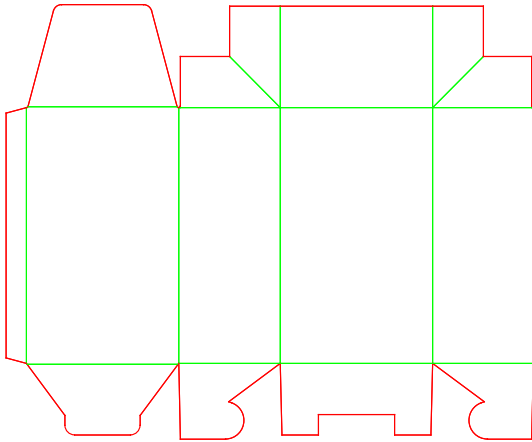

A55.45.01.01.a

A - Long Seam Rectangular
Self-Locking Envelope Closure - Winged Flap Closure with Dustproof Flap

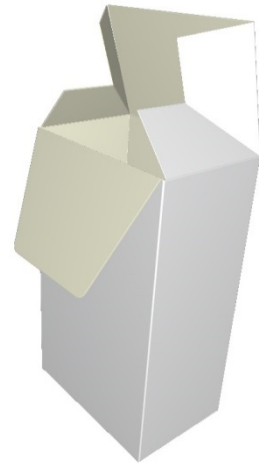
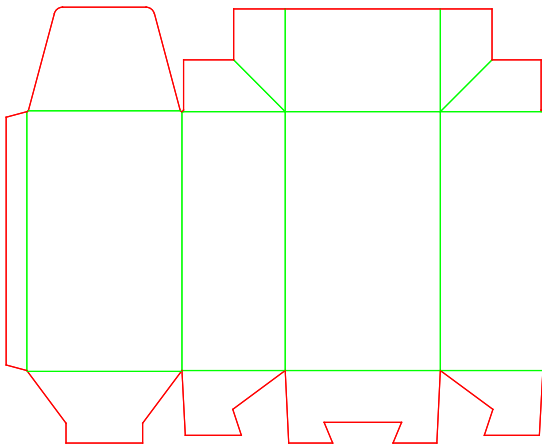

A55.50.01.01

A - Long Seam Rectangular
Self-Locking Envelope Closure - Claw-Lock Closure

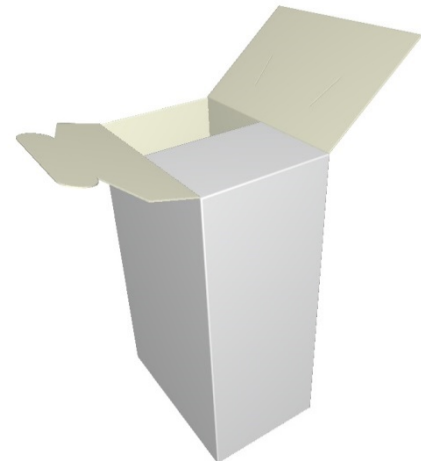
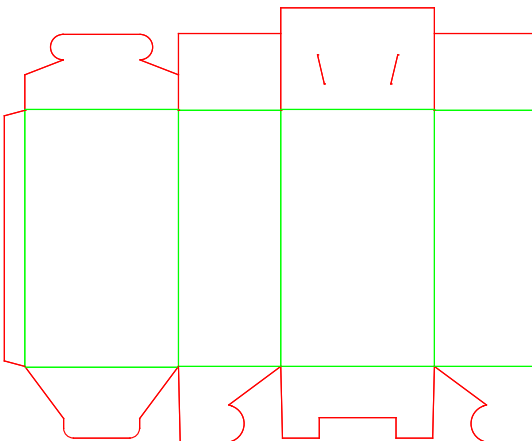

A55.50.01.03

A - Long Seam Rectangular
Self-Locking Envelope Closure - Claw-Lock Closure

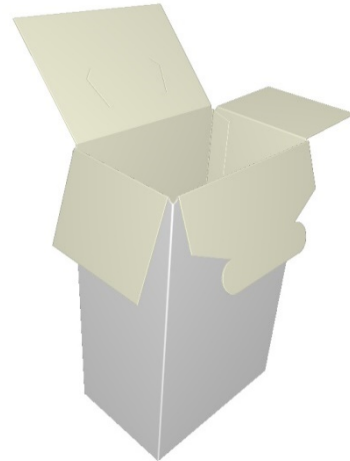
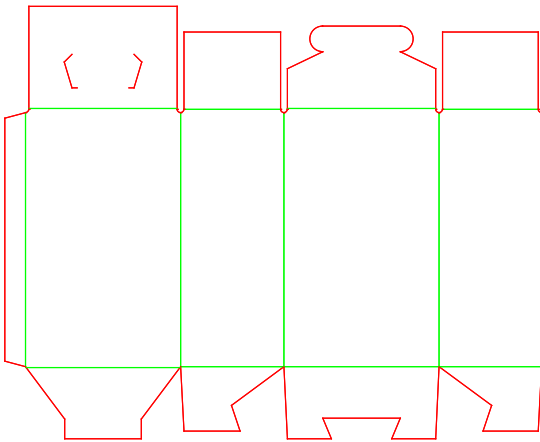

A55.55.01.01

A - Long Seam Rectangular
Self-Locking Envelope Closure - Self-Locking Envelope Closure

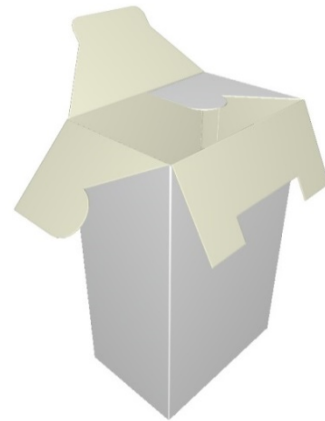
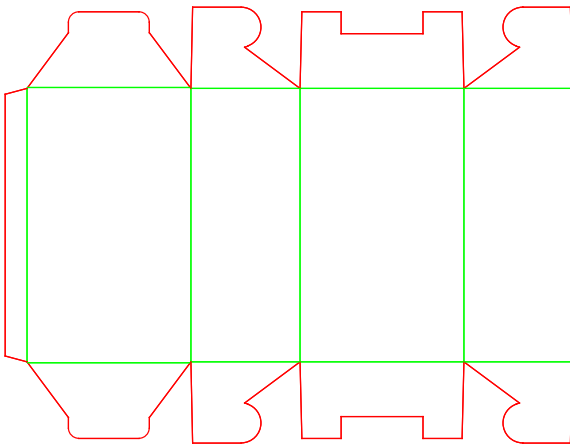

A55.56.01.01

A - Long Seam Rectangular
Self-Locking Envelope Closure - Reclosable Opening with Claw-Lock

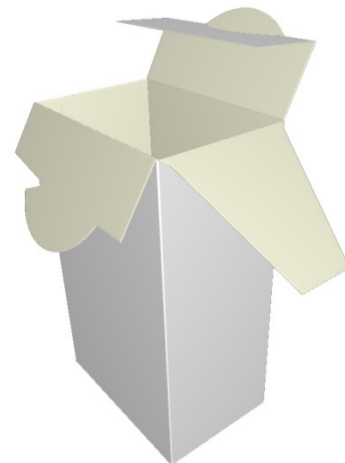
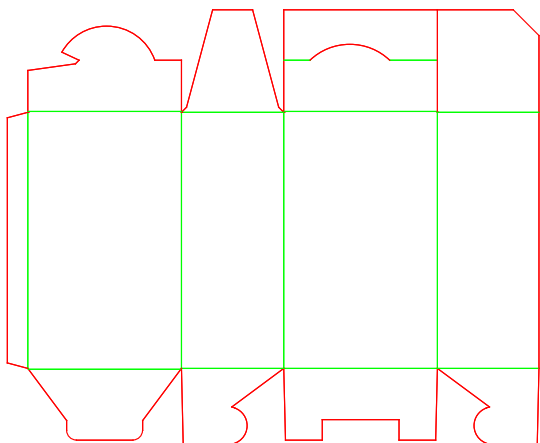

A55.56.01.01.a

A - Long Seam Rectangular
Self-Locking Envelope Closure - Reclosable Opening with Claw-Lock

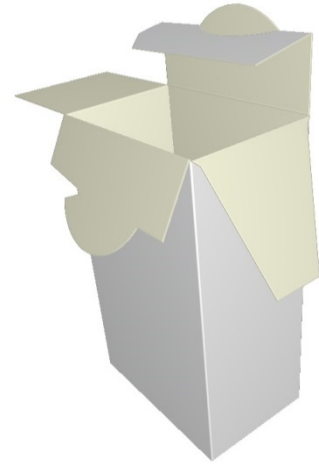
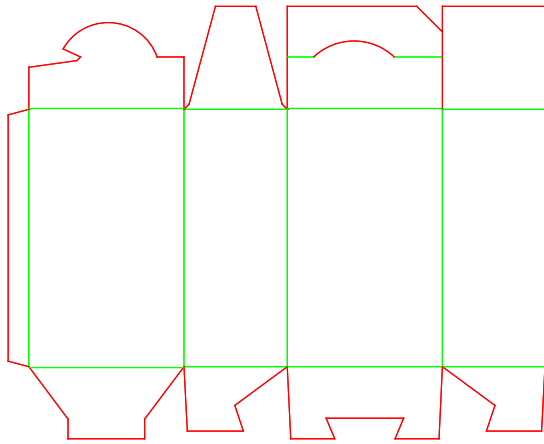

A55.60.01.00

A - Long Seam Rectangular
Self-Locking Envelope Closure - Auto Closure

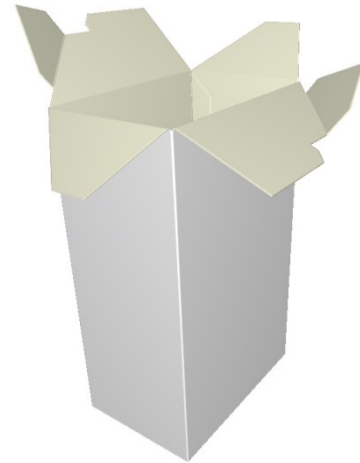
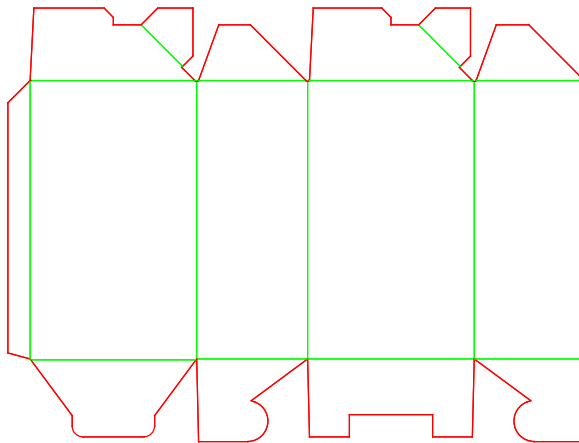

A55.61.01.01

A - Long Seam Rectangular
Self-Locking Envelope Closure - Auto Closure with Covering Flap

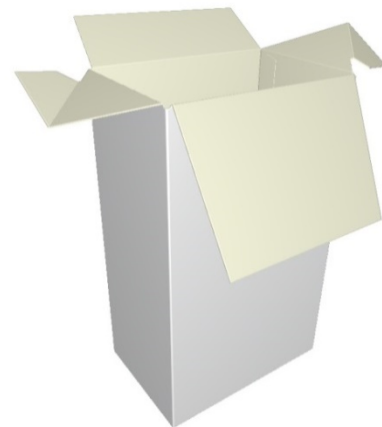
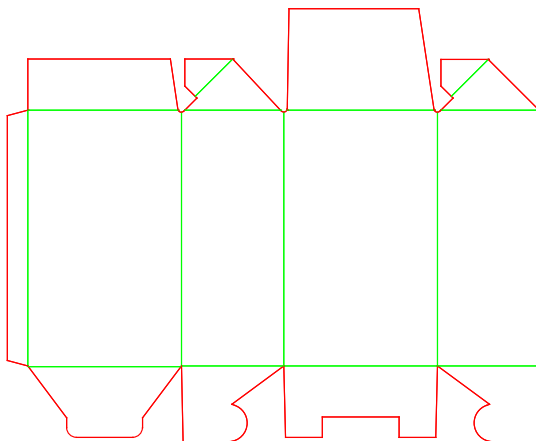

A55.70.01.00

A - Long Seam Rectangular
Self-Locking Envelope Closure - Sealed Closure

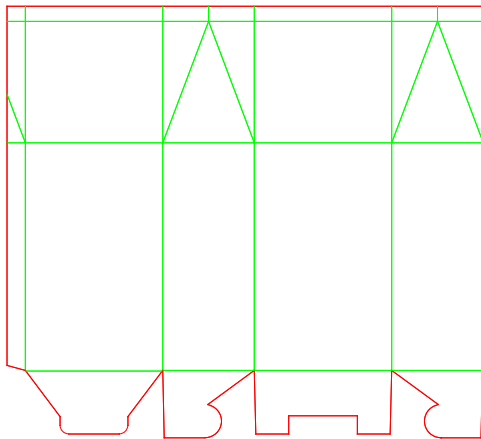

A55.75.01.03

A - Long Seam Rectangular
Self-Locking Envelope Closure - Gable-Top Closure with Locking Flap

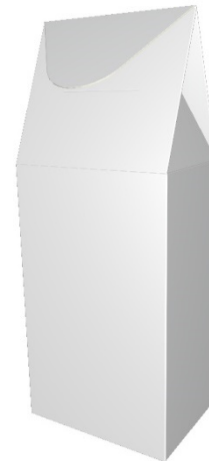
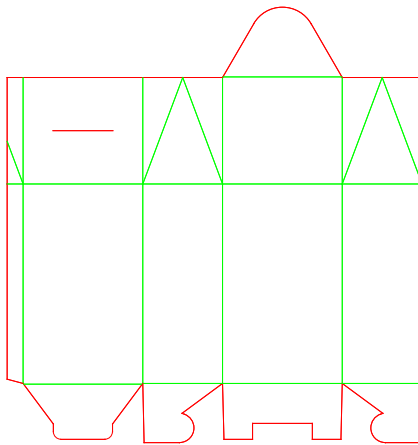

A55.80.01.03

A - Long Seam Rectangular
Self-Locking Envelope Closure - Buffer Space Closure with Tuck-In Flap

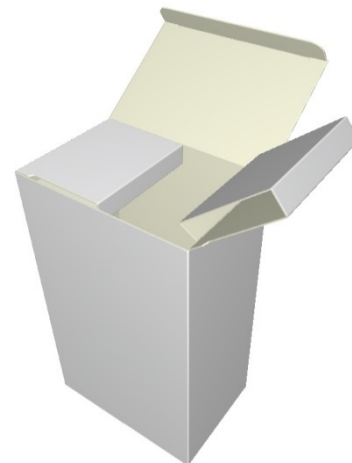
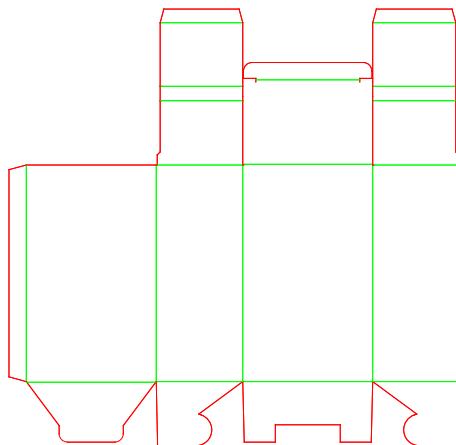

A55.82.01.00

A - Long Seam Rectangular
Self-Locking Envelope Closure - Rosette Closure

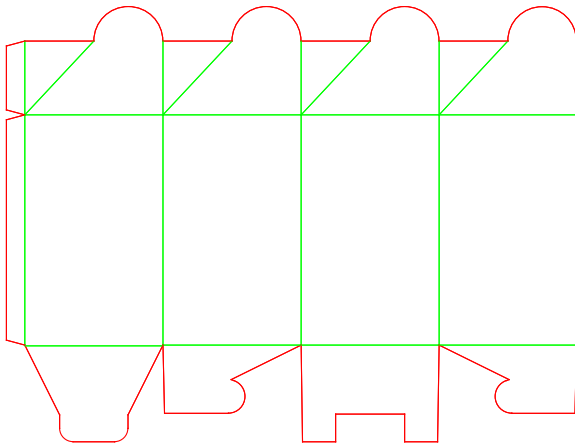

A56.01.01.00

A - Long Seam Rectangular
Reclosable Opening with Claw-Lock - No Flaps

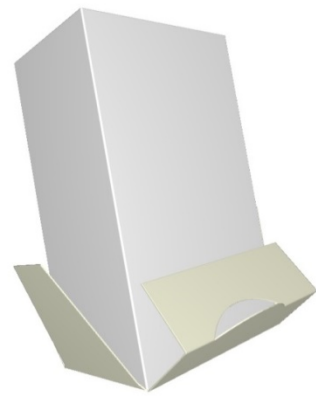
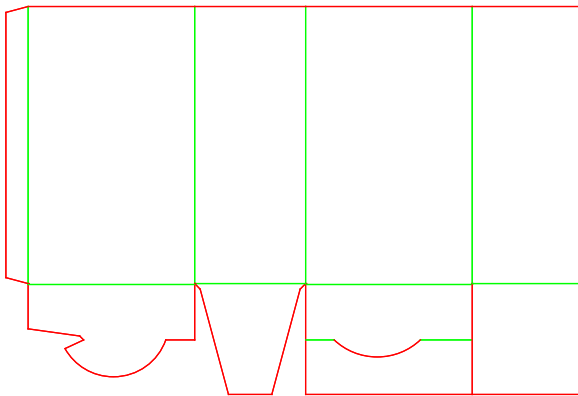

A56.10.01.03

A - Long Seam Rectangular
Reclosable Opening with Claw-Lock - Full Closure

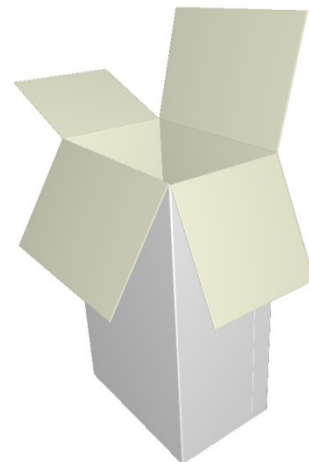
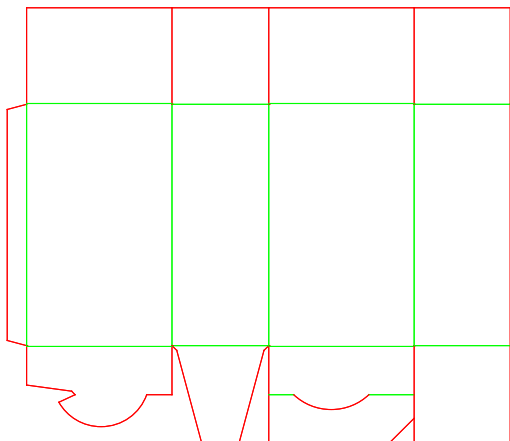

A56.11.01.03

A - Long Seam Rectangular
Reclosable Opening with Claw-Lock - Reduced Flaps Closure

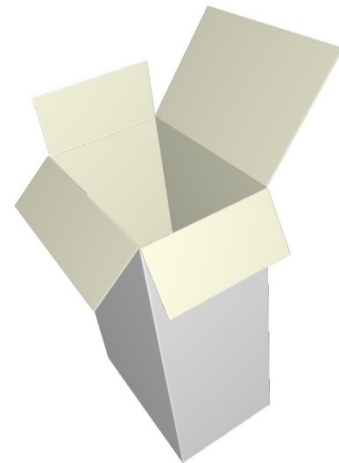
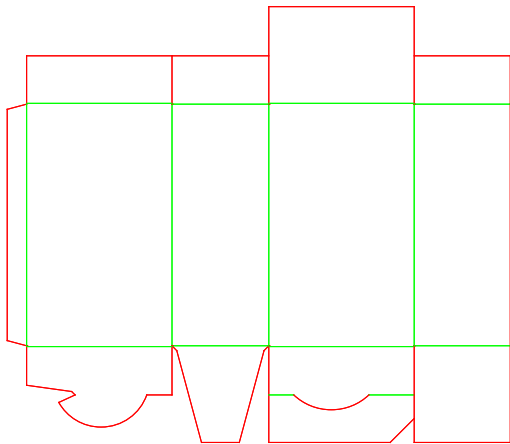

A56.12.01.03

A - Long Seam Rectangular
Reclosable Opening with Claw-Lock - Four Reduced Flaps Closure

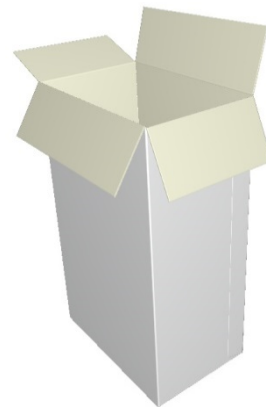
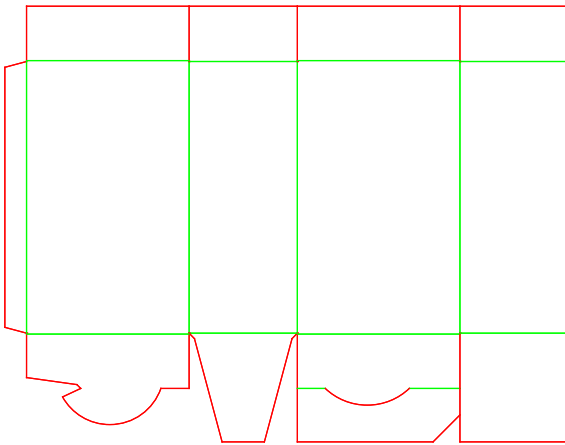

A56.15.01.03

A - Long Seam Rectangular
Reclosable Opening with Claw-Lock - Closure with Extended Panel

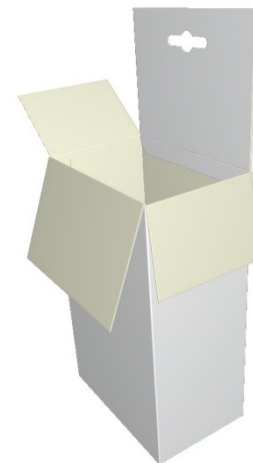
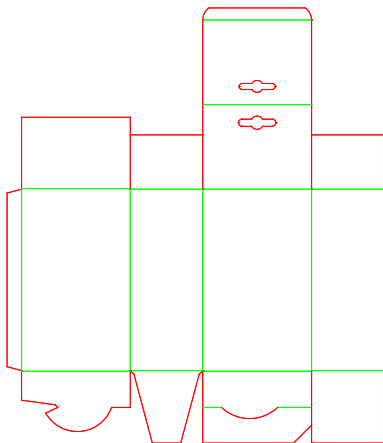

A56.20.01.03

A - Long Seam Rectangular
Reclosable Opening with Claw-Lock - Tuck-In Flap Closure

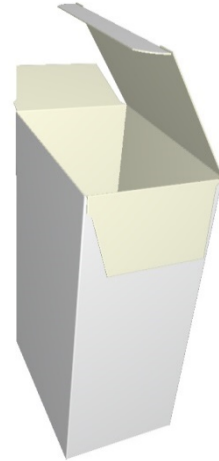
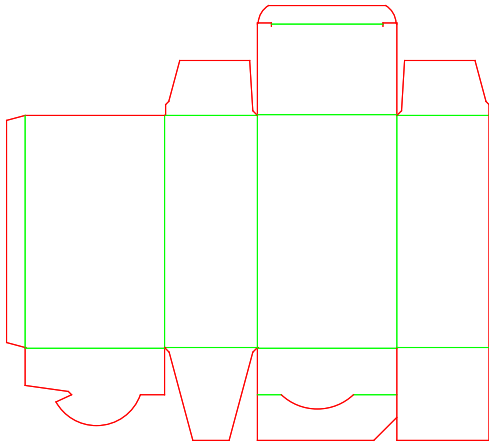

A56.21.01.03

A - Long Seam Rectangular
Reclosable Opening with Claw-Lock - Tuck-In Flap Closure with Extended Panel

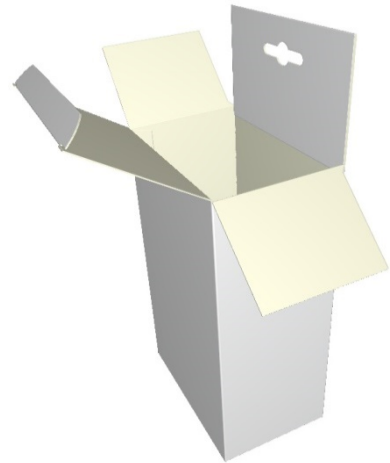
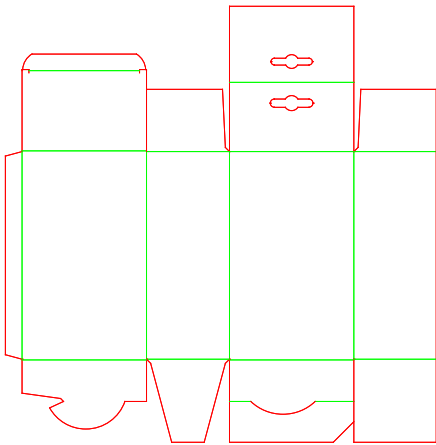

A56.21.01.03.a

A - Long Seam Rectangular
Reclosable Opening with Claw-Lock - Tuck-In Flap Closure with Extended Panel

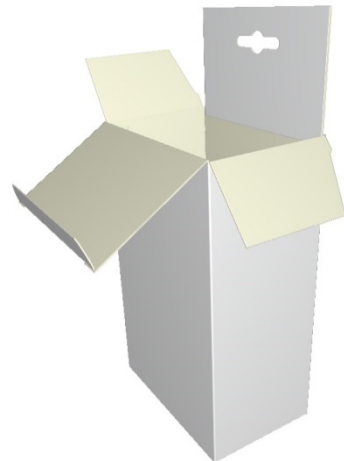
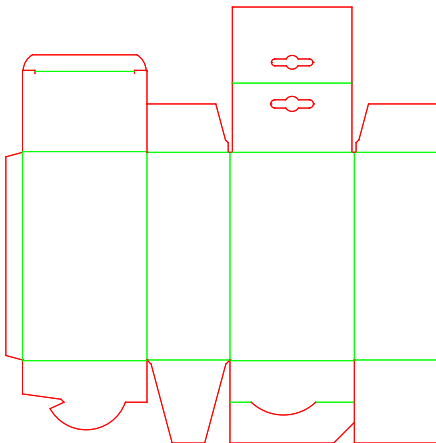

A56.30.01.03

A - Long Seam Rectangular
Reclosable Opening with Claw-Lock - Tuck-In Flap Scissor Closure

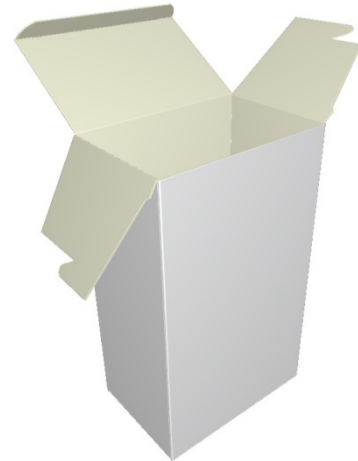
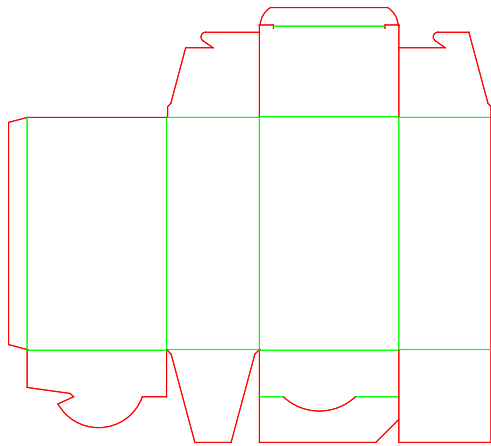

A56.40.01.03

A - Long Seam Rectangular
Reclosable Opening with Claw-Lock - Winged Flap Closure, No Dust Flaps

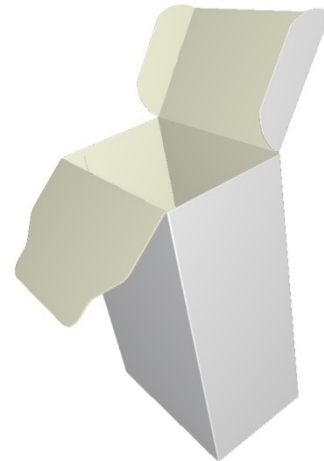
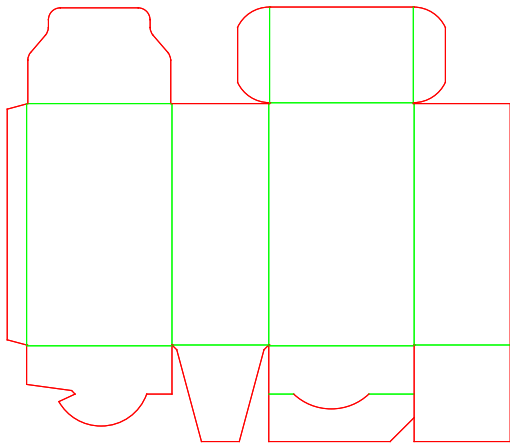

A56.41.01.03

A - Long Seam Rectangular
Reclosable Opening with Claw-Lock - Winged Flap Closure with Dust Flaps

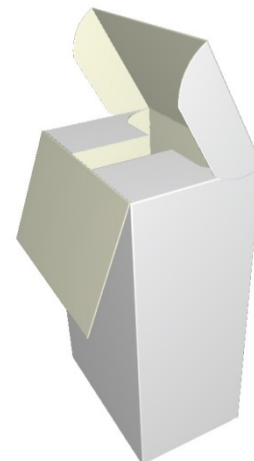
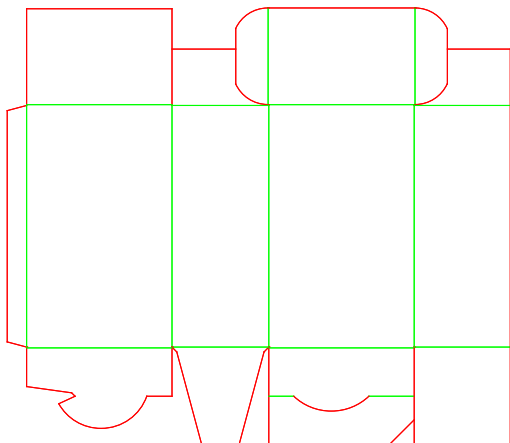

A56.45.01.01

A - Long Seam Rectangular
Reclosable Opening with Claw-Lock - Winged Flap Closure with Dustproof Flap

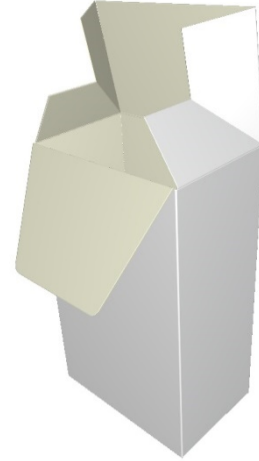
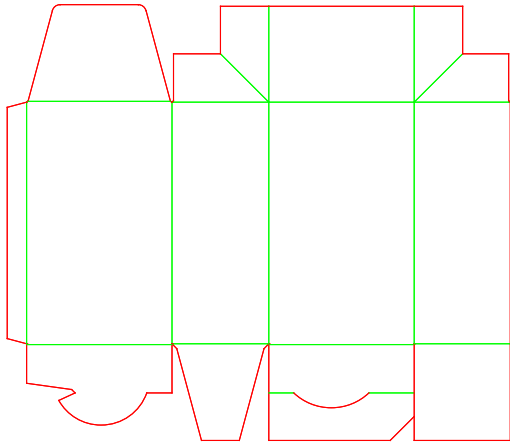

A56.50.01.01

A - Long Seam Rectangular
Reclosable Opening with Claw-Lock - Claw-Lock Closure

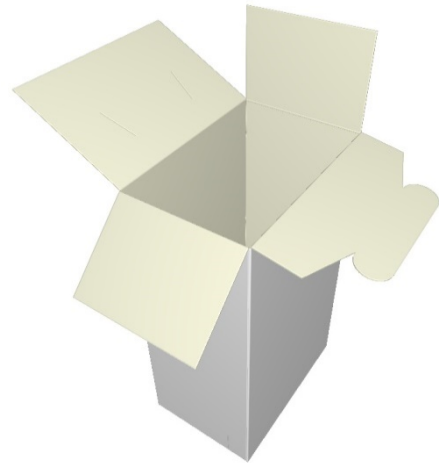
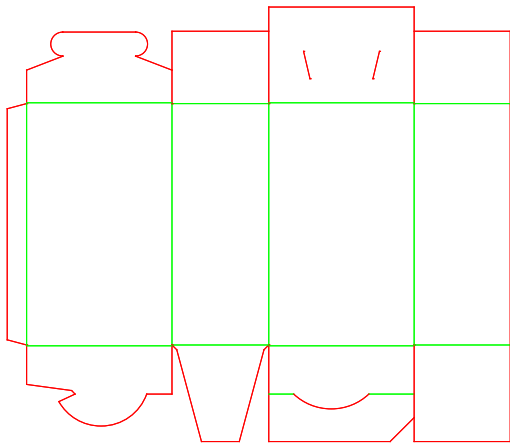

A56.56.01.01

A - Long Seam Rectangular
Reclosable Opening with Claw-Lock - Reclosable Opening with Claw-Lock

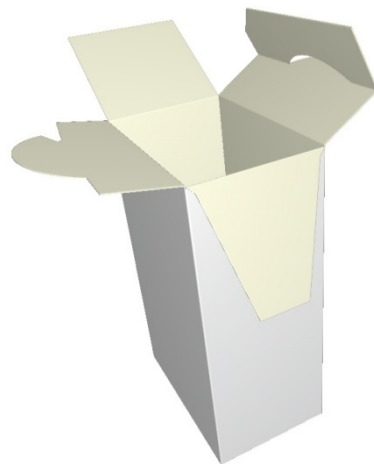
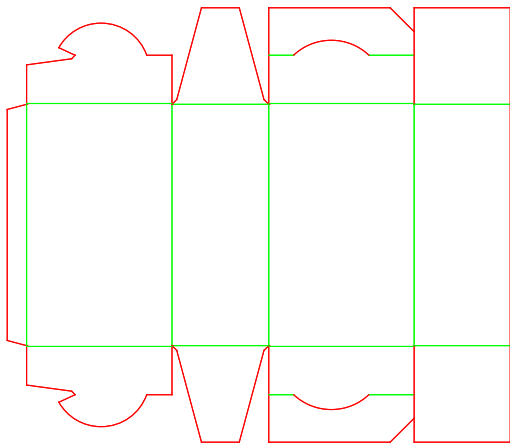

A56.60.01.00

A - Long Seam Rectangular
Reclosable Opening with Claw-Lock - Auto Closure

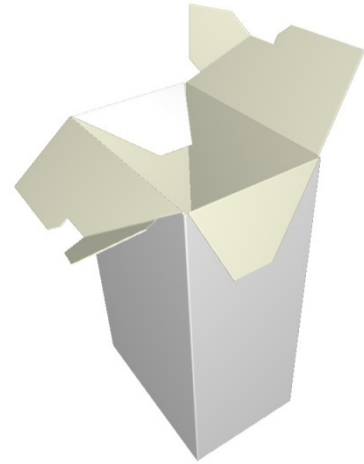
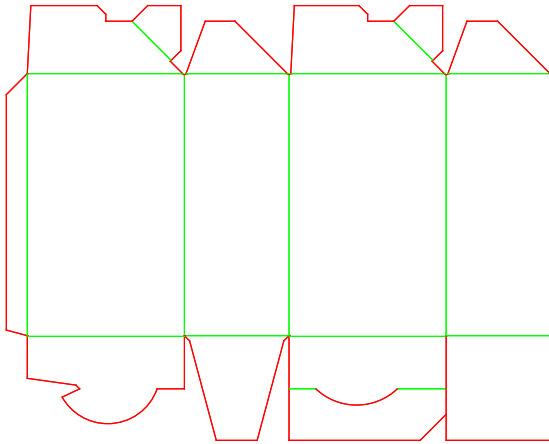

A56.61.01.01

A - Long Seam Rectangular
Reclosable Opening with Claw-Lock - Auto Closure with Covering Flap

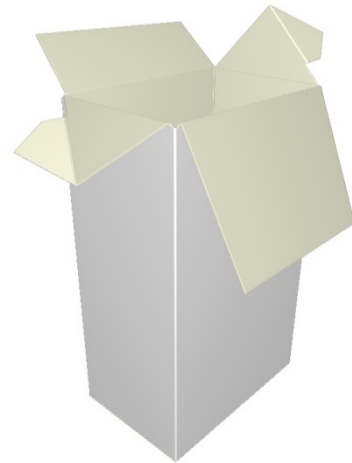
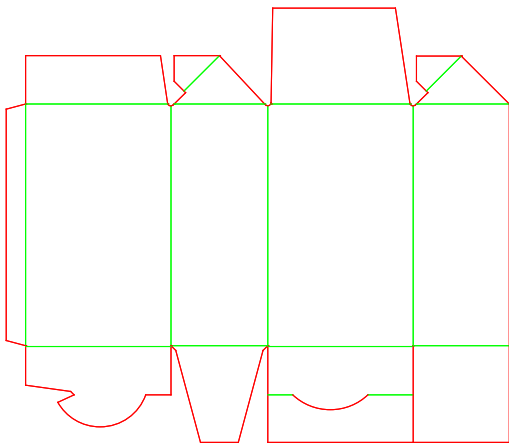

A56.70.01.00

A - Long Seam Rectangular
Reclosable Opening with Claw-Lock - Sealed Closure

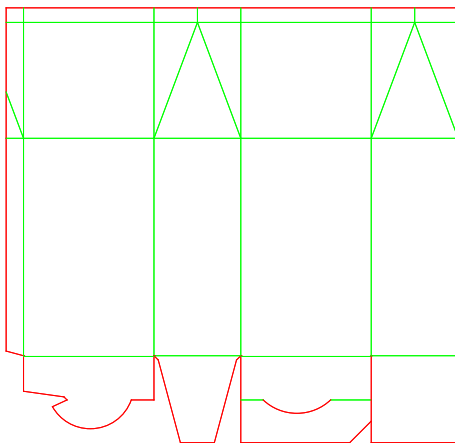

A56.75.01.03

A - Long Seam Rectangular
Reclosable Opening with Claw-Lock - Gable-Top Closure with Locking Flap

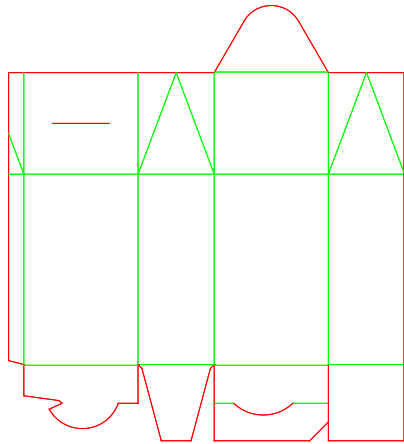

A60.00.00.00.85

A - Long Seam Rectangular
Auto Closure - Two-Tuck-Ins Gable Top

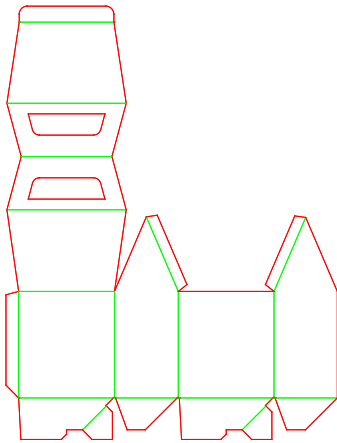

A60.00.00.00.85.a

A - Long Seam Rectangular
Auto Closure - Two-Tuck-Ins Gable Top

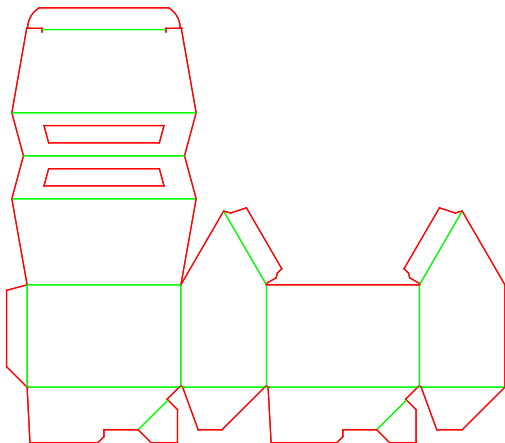

A60.00.00.02.84

A - Long Seam Rectangular
Auto Closure - Two-Flap Carrying Handle Tuck-In Side Flaps

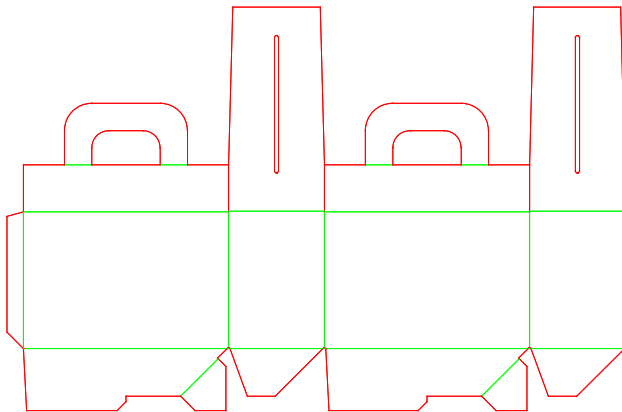

A60.01.00.00

A - Long Seam Rectangular
Auto Closure - No Flaps

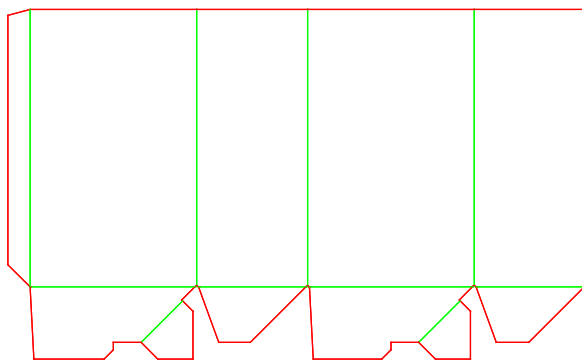

A60.10.00.03

A - Long Seam Rectangular
Auto Closure - Full Closure

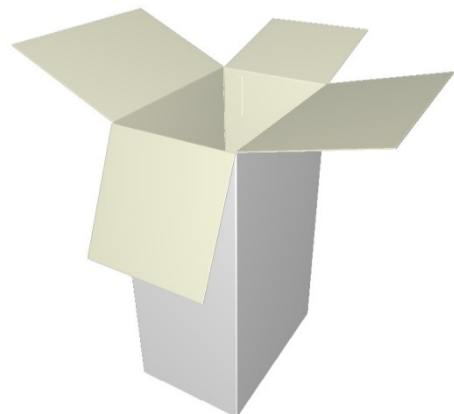
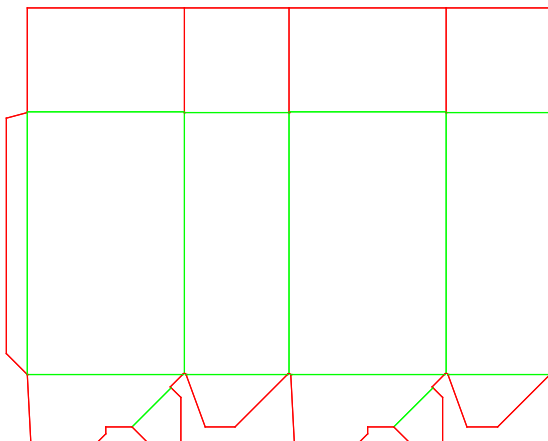

A60.10.00.03.a

A - Long Seam Rectangular
Auto Closure - Full Closure

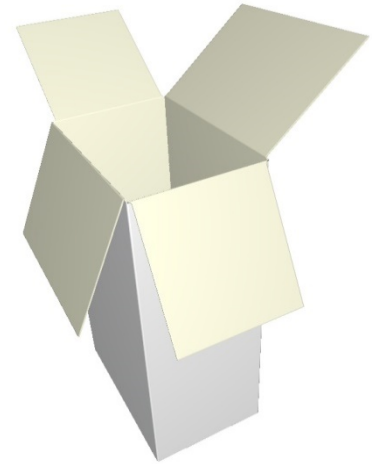
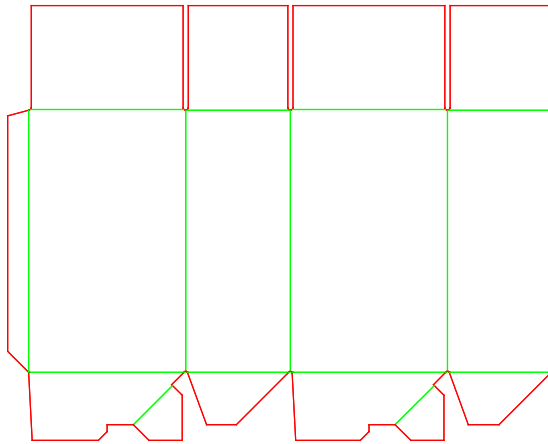

A60.11.00.03

A - Long Seam Rectangular
Auto Closure - Reduced Flaps Closure

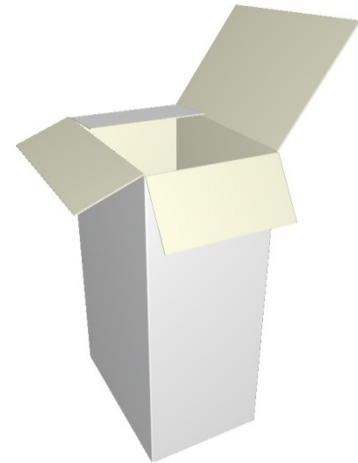
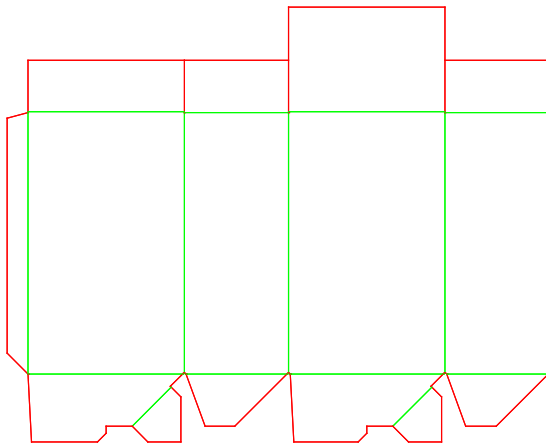

A60.12.00.03

A - Long Seam Rectangular
Auto Closure - Four Reduced Flaps Closure

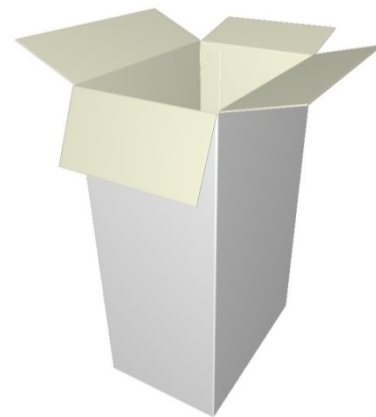
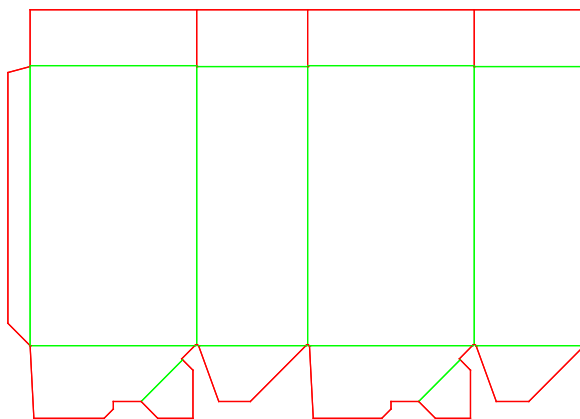

A60.15.00.03

A - Long Seam Rectangular
Auto Closure - Closure with Extended Panel

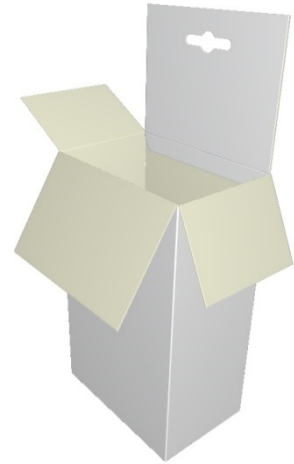
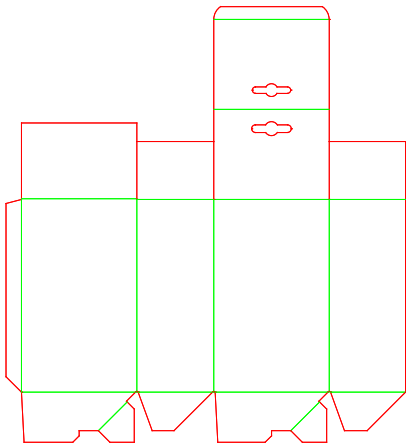

A60.20.00.03

A - Long Seam Rectangular
Auto Closure - Tuck-In Flap Closure

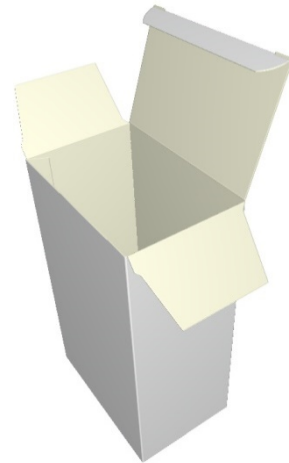
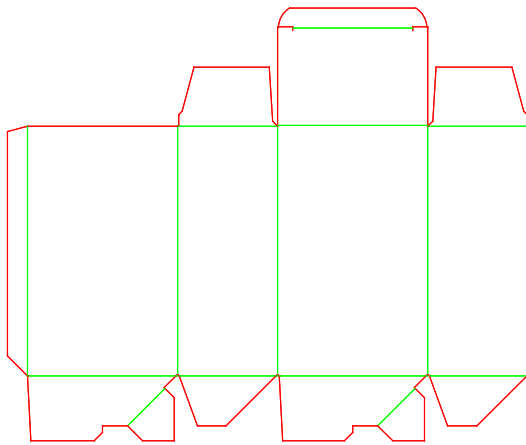

A60.21.00.03

A - Long Seam Rectangular
Auto Closure - Tuck-In Flap Closure with Extended Panel

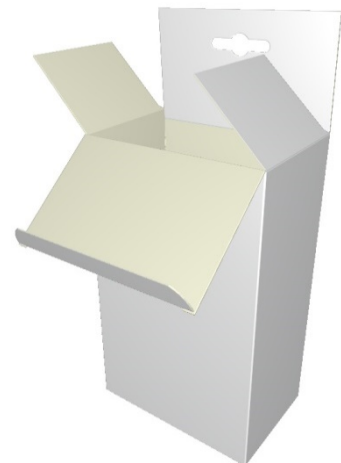
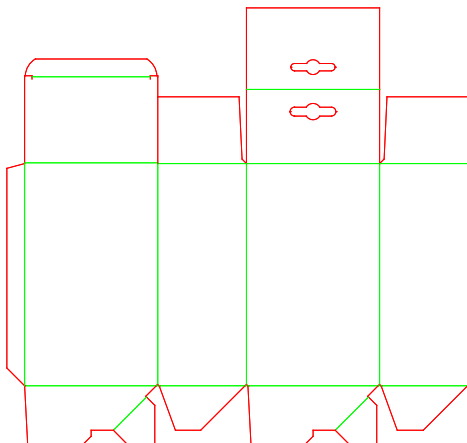

A60.21.00.03.a

A - Long Seam Rectangular
Auto Closure - Tuck-In Flap Closure with Extended Panel

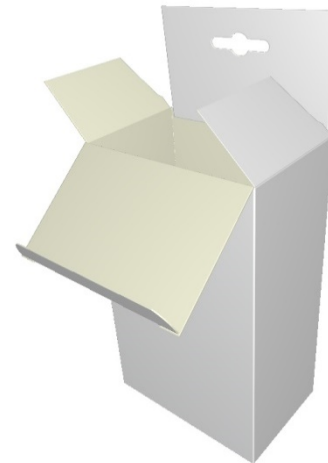
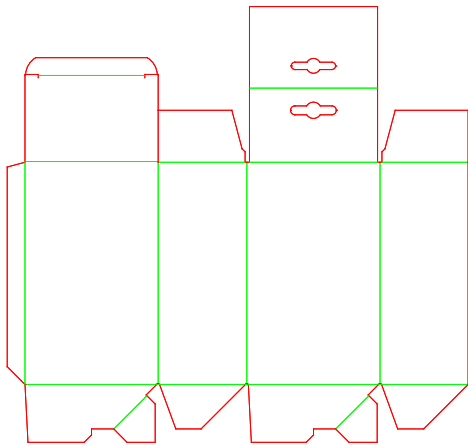

A60.30.00.03

A - Long Seam Rectangular
Auto Closure - Tuck-In Flap Scissor Closure

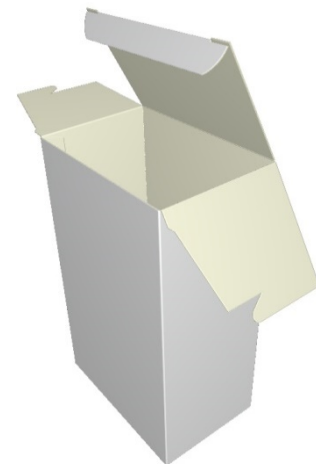
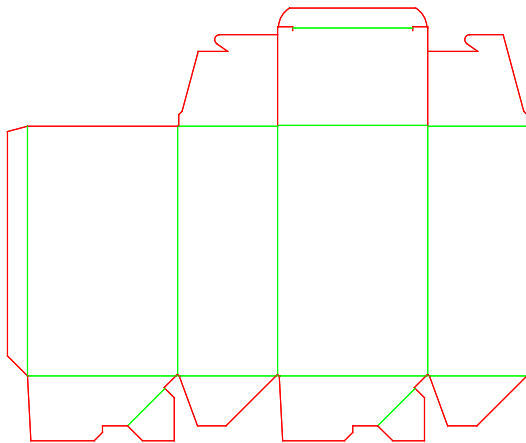

A60.30.00.03.a

A - Long Seam Rectangular
Auto Closure - Tuck-In Flap Scissor Closure

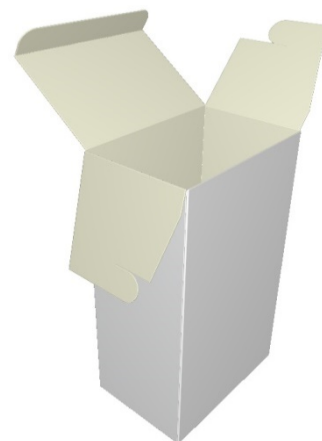
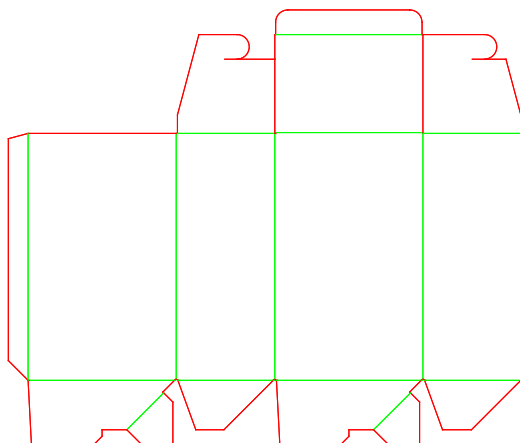

A60.40.00.03

A - Long Seam Rectangular
Auto Closure - Winged Flap Closure, No Dust Flaps

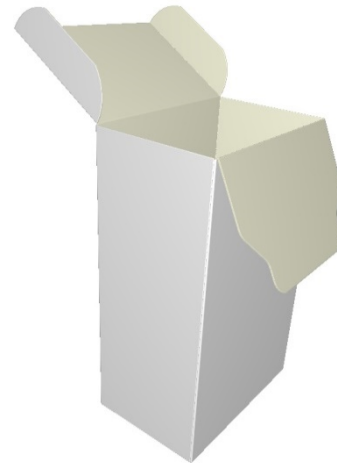
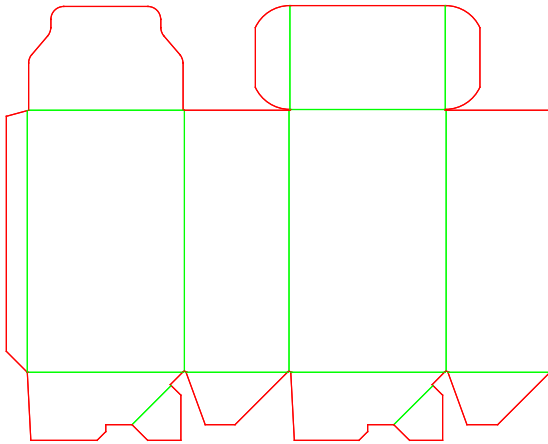

A60.40.00.03.a

A - Long Seam Rectangular
Auto Closure - Winged Flap Closure, No Dust Flaps

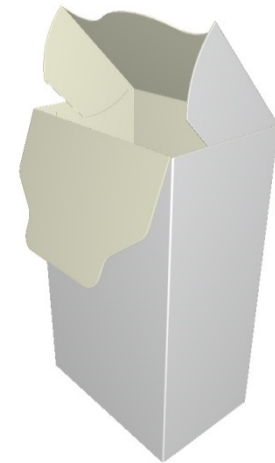
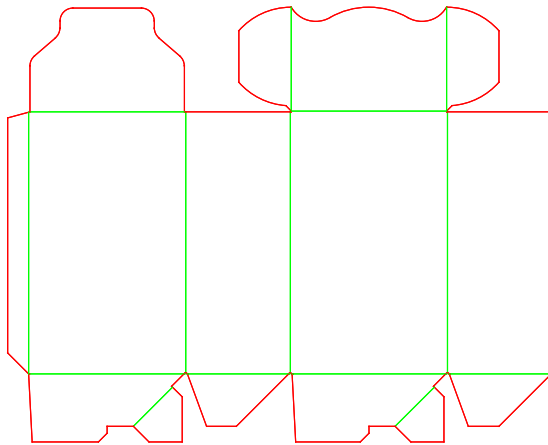

A60.41.00.03

A - Long Seam Rectangular
Auto Closure - Winged Flap Closure with Dust Flaps

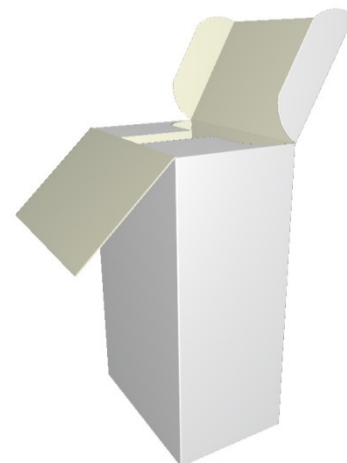
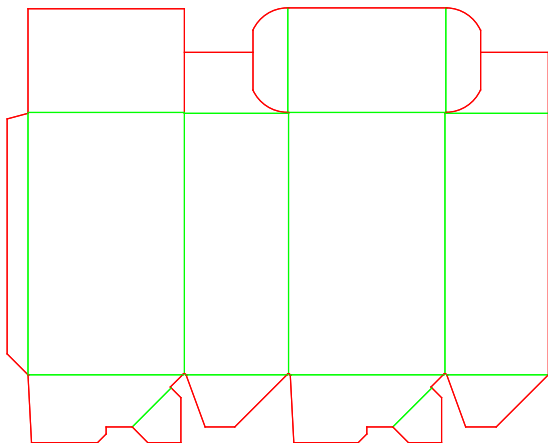

A60.45.00.01

A - Long Seam Rectangular
Auto Closure - Winged Flap Closure with Dustproof Flap

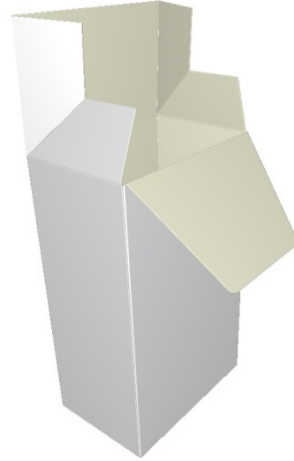
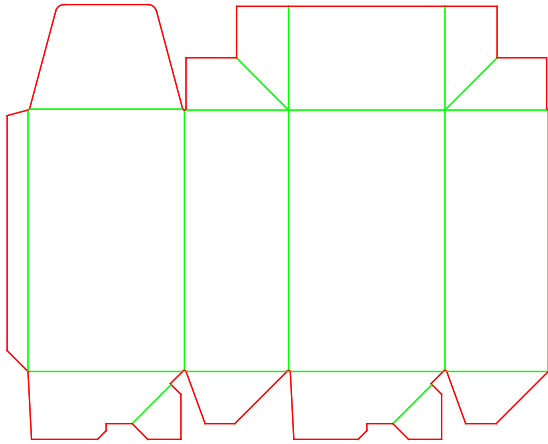

A60.50.00.01

A - Long Seam Rectangular
Auto Closure - Claw-Lock Closure

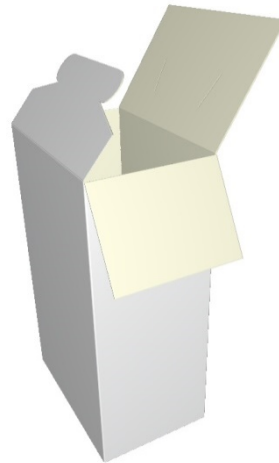
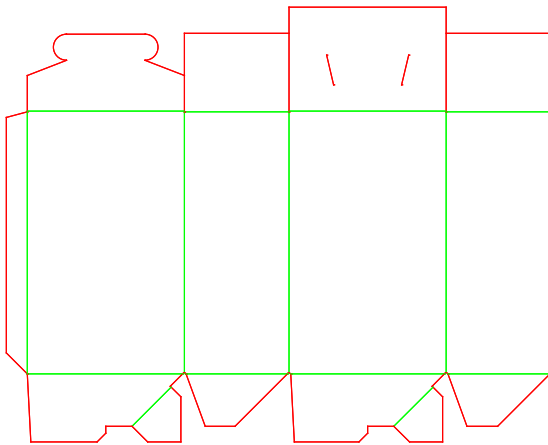

A60.50.00.03

A - Long Seam Rectangular
Auto Closure - Claw-Lock Closure

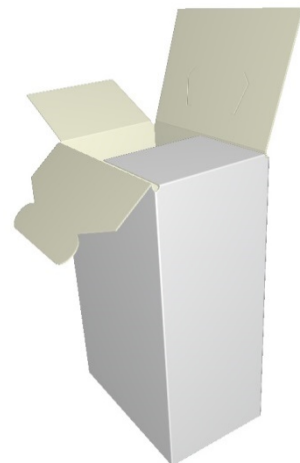
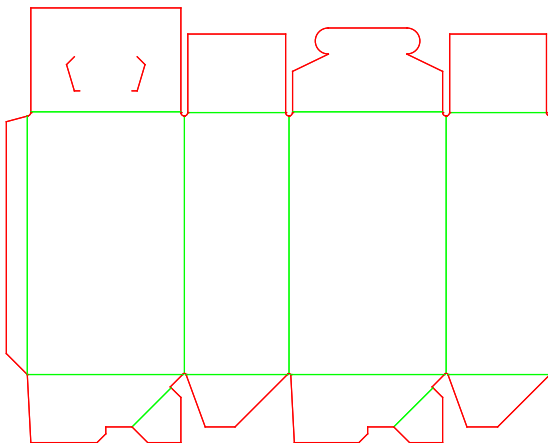

A60.55.00.01

A - Long Seam Rectangular
Auto Closure - Self-Locking Envelope Closure

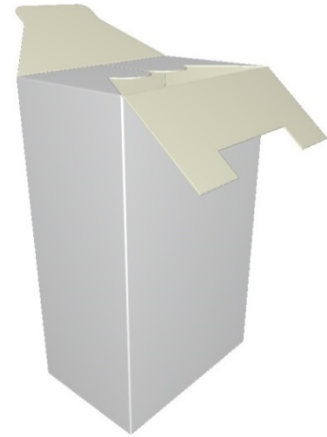
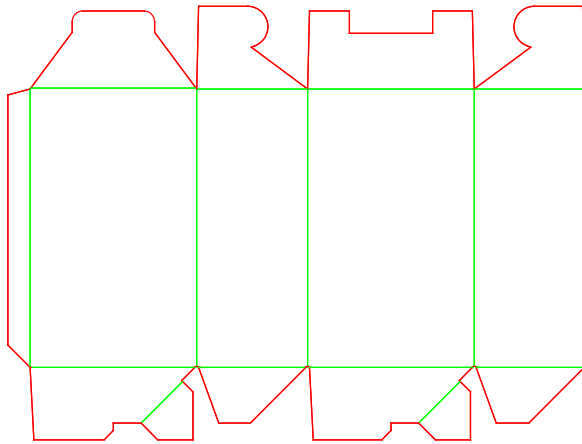

A60.70.00.00

A - Long Seam Rectangular
Auto Closure - Sealed Closure

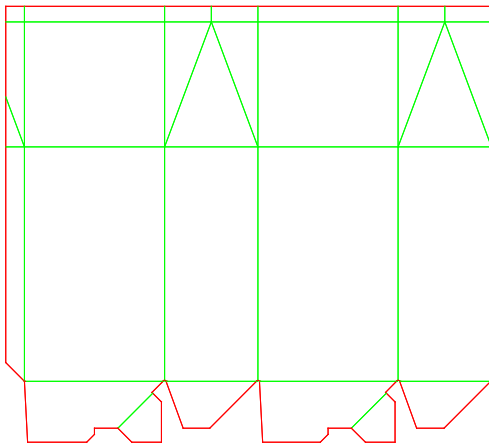

A60.75.00.03

A - Long Seam Rectangular
Auto Closure - Gable-Top Closure with Locking Flap

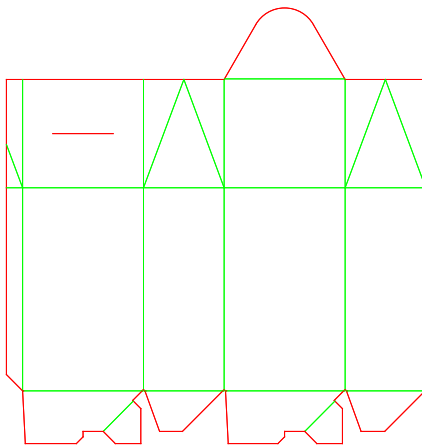

A60.80.00.03

A - Long Seam Rectangular
Auto Closure - Buffer Space Closure with Tuck-In Flap

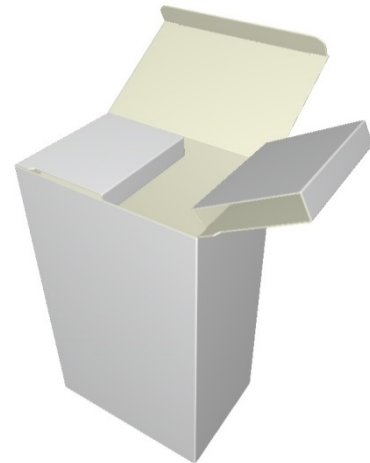
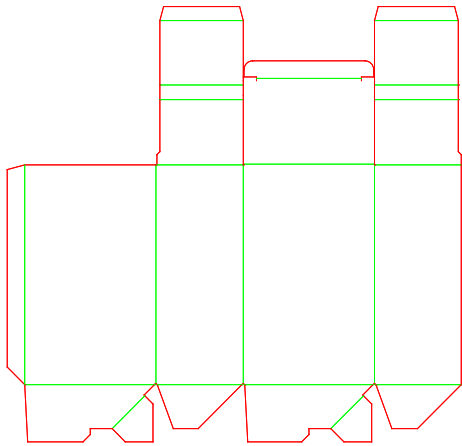

A60.82.00.00

A - Long Seam Rectangular
Auto Closure - Rosette Closure

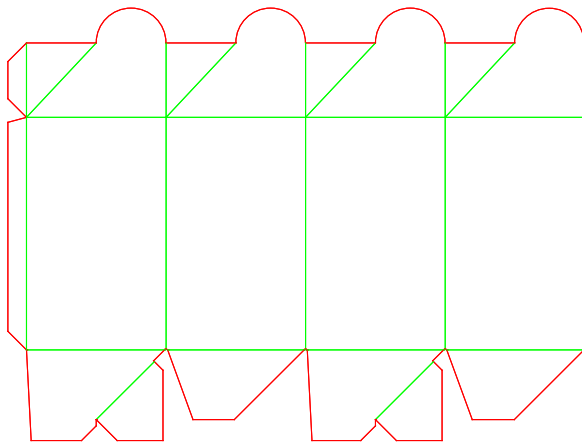

A61.01.01.00

A - Long Seam Rectangular
Auto Closure with Covering Flap - No Flaps

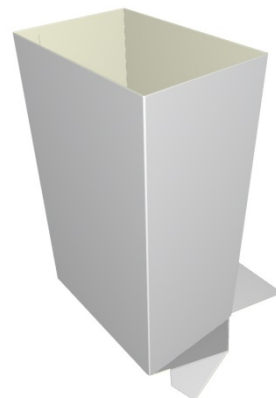
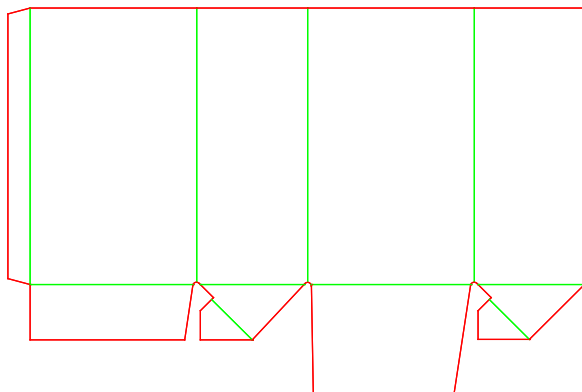

A61.01.01.00.a

A - Long Seam Rectangular
Auto Closure with Covering Flap - No Flaps

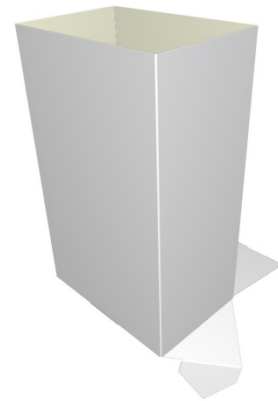
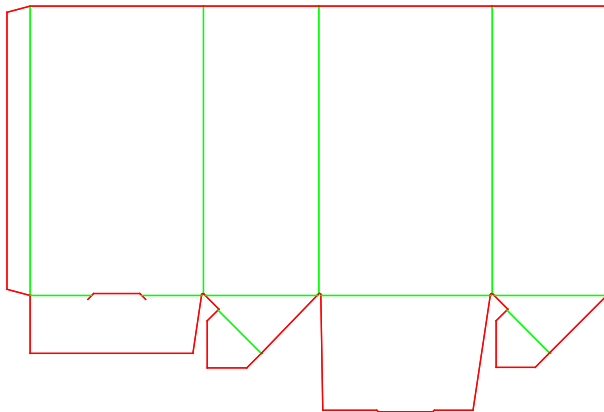

A61.10.01.03

A - Long Seam Rectangular
Auto Closure with Covering Flap - Full Closure

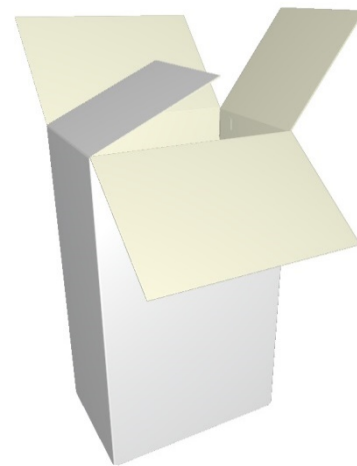
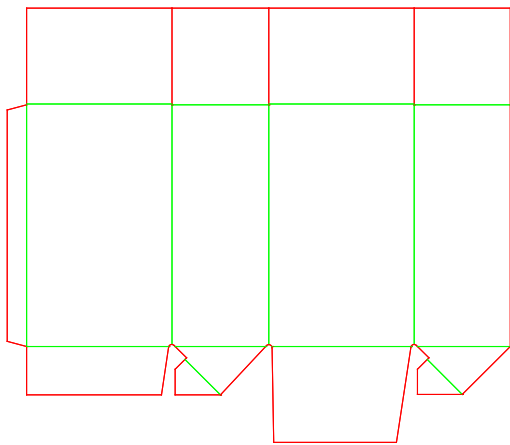

A61.10.01.03.a

A - Long Seam Rectangular
Auto Closure with Covering Flap - Full Closure

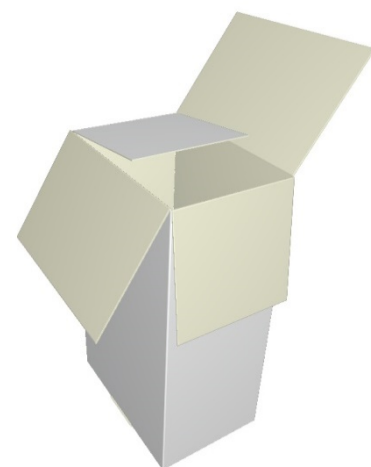
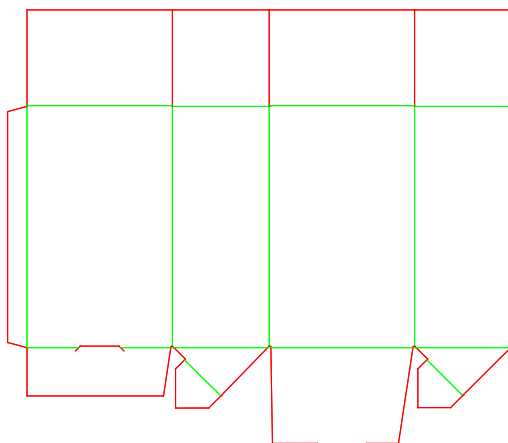

A61.11.01.03

A - Long Seam Rectangular
Auto Closure with Covering Flap - Reduced Flaps Closure

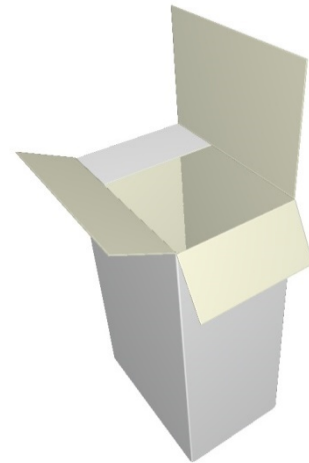
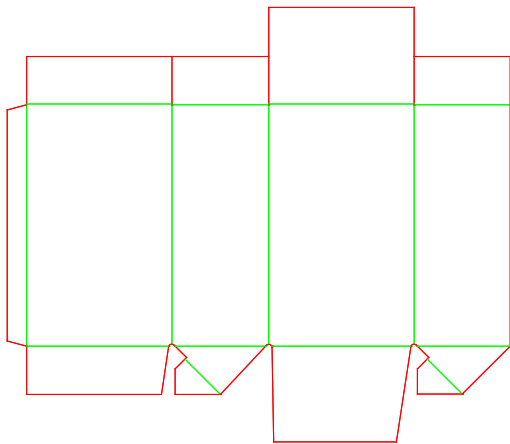

A61.11.01.03.a

A - Long Seam Rectangular
Auto Closure with Covering Flap - Reduced Flaps Closure

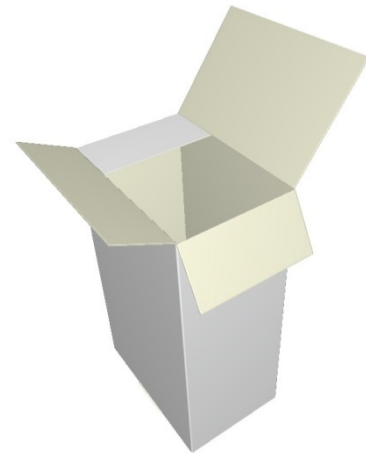
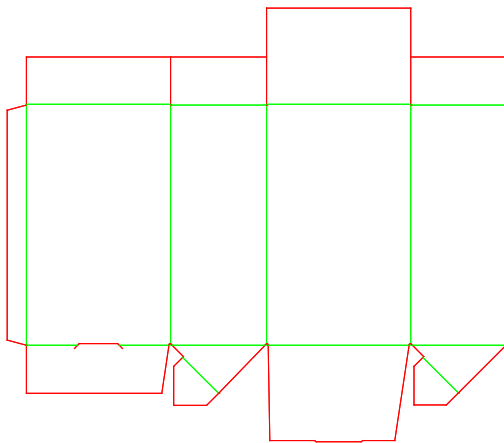

A61.12.01.03

A - Long Seam Rectangular
Auto Closure with Covering Flap - Four Reduced Flaps Closure

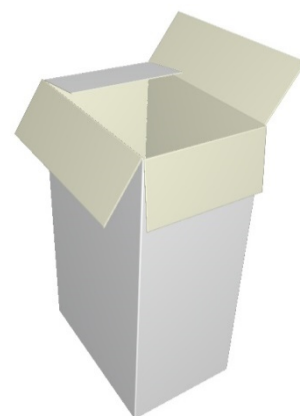
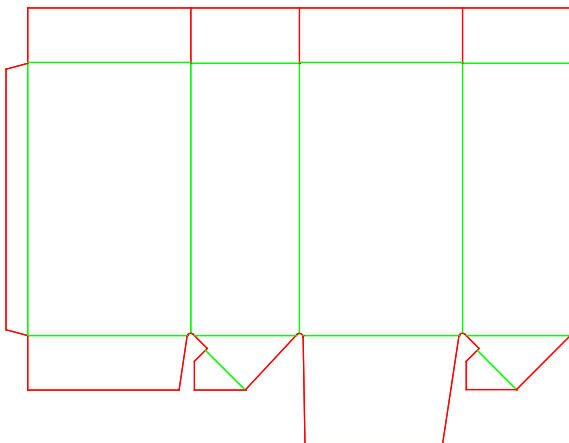

A61.15.01.03

A - Long Seam Rectangular
Auto Closure with Covering Flap - Closure with Extended Panel

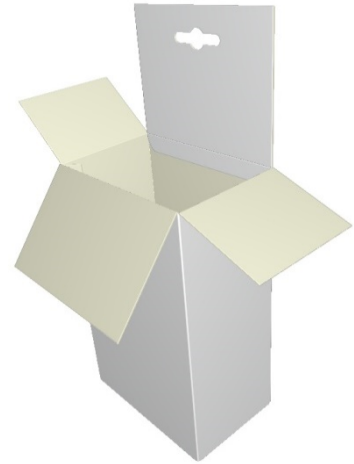
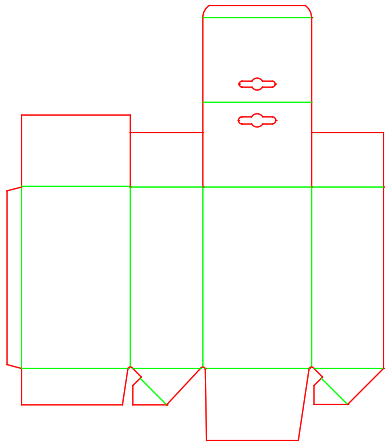

A61.15.01.03.a

A - Long Seam Rectangular
Auto Closure with Covering Flap - Closure with Extended Panel

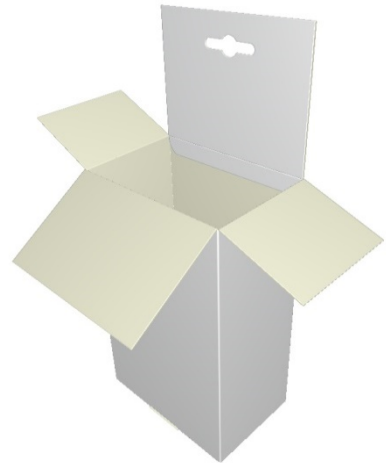
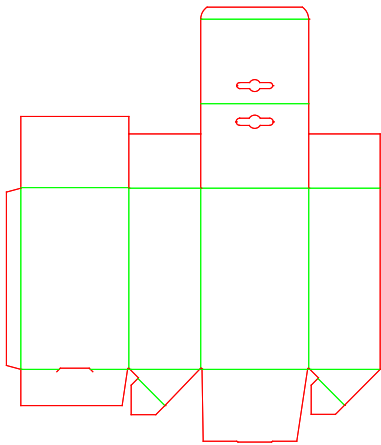

A61.20.01.03

A - Long Seam Rectangular
Auto Closure with Covering Flap - Tuck-In Flap Closure

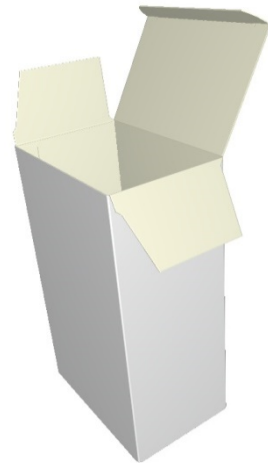
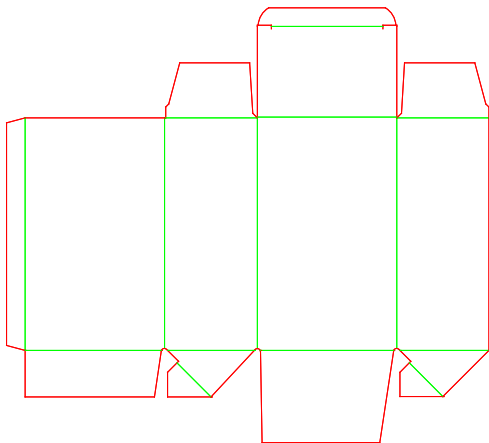

A61.20.01.03.a

A - Long Seam Rectangular
Auto Closure with Covering Flap - Tuck-In Flap Closure

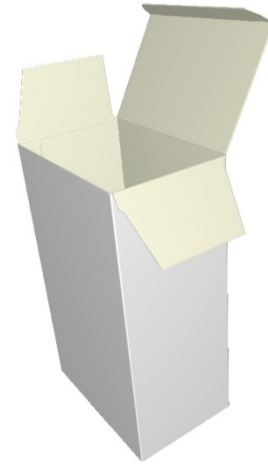
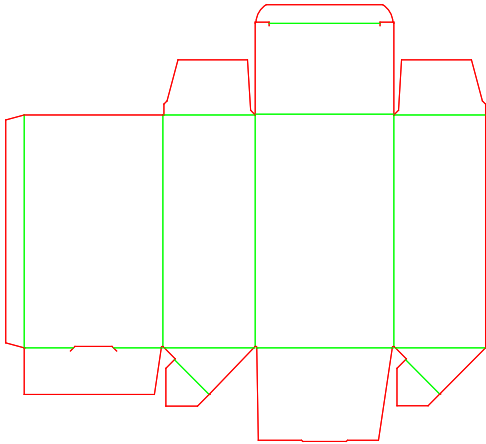

A61.21.01.03

A - Long Seam Rectangular
Auto Closure with Covering Flap - Tuck-In Flap Closure with Extended Panel

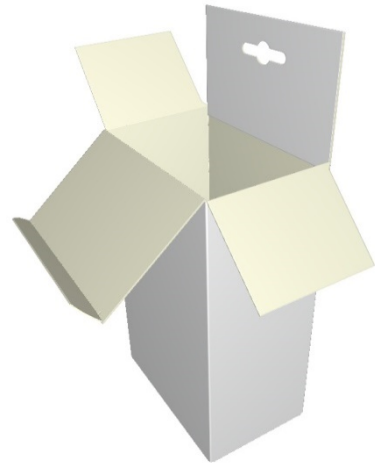
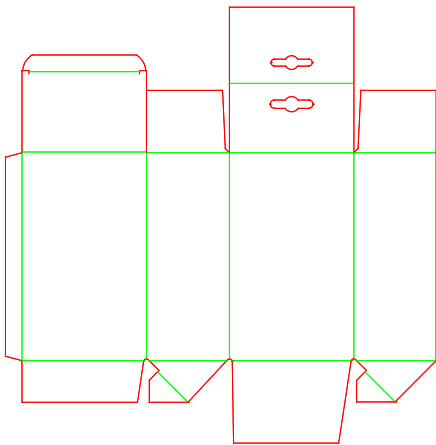

A61.21.01.03.a

A - Long Seam Rectangular
Auto Closure with Covering Flap - Tuck-In Flap Closure with Extended Panel

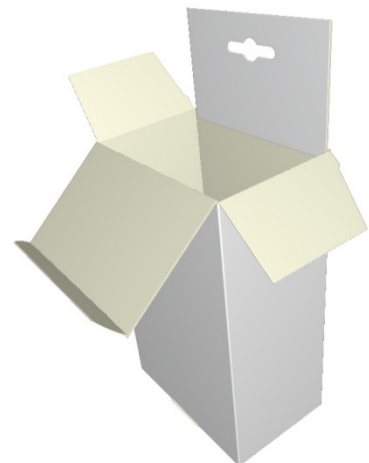
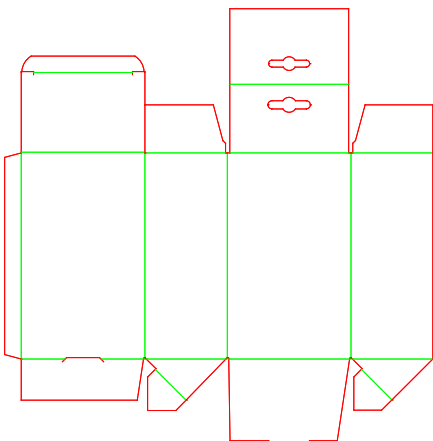

A61.21.01.03.b

A - Long Seam Rectangular
Auto Closure with Covering Flap - Tuck-In Flap Closure with Extended Panel

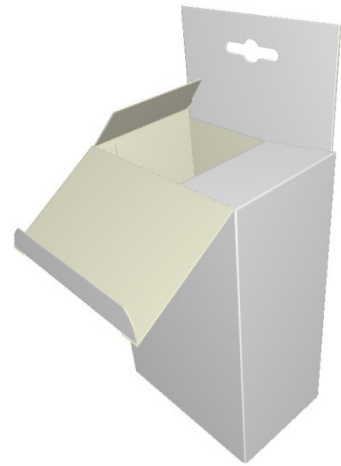
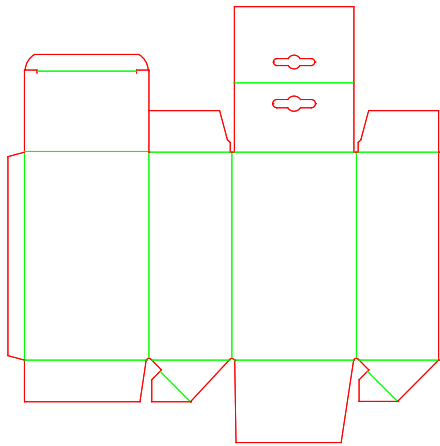

A61.30.01.03

A - Long Seam Rectangular
Auto Closure with Covering Flap - Tuck-In Flap Scissor Closure

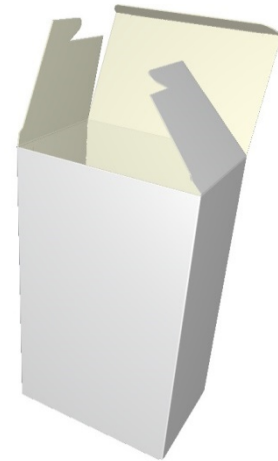
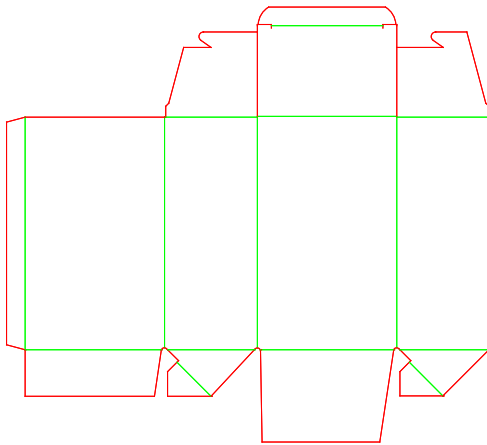

A61.30.01.03.a

A - Long Seam Rectangular
Auto Closure with Covering Flap - Tuck-In Flap Scissor Closure

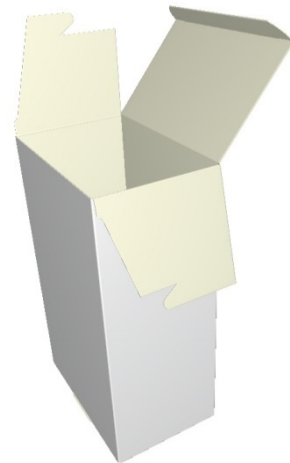
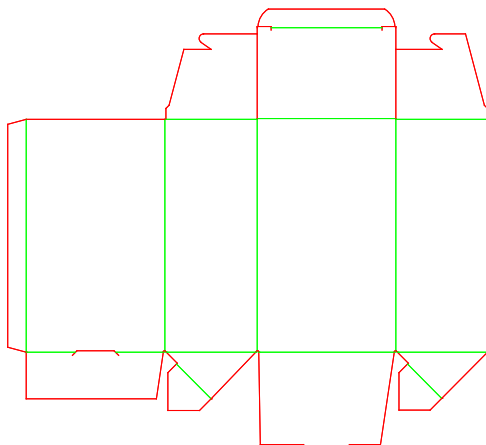

A61.40.01.03

A - Long Seam Rectangular
Auto Closure with Covering Flap - Winged Flap Closure, No Dust Flaps

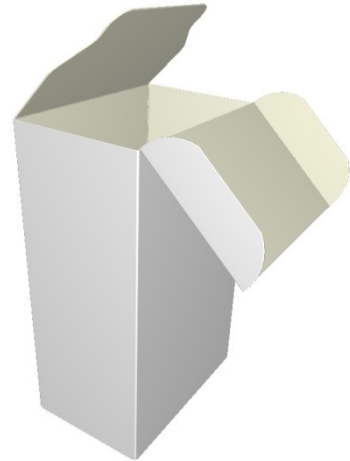
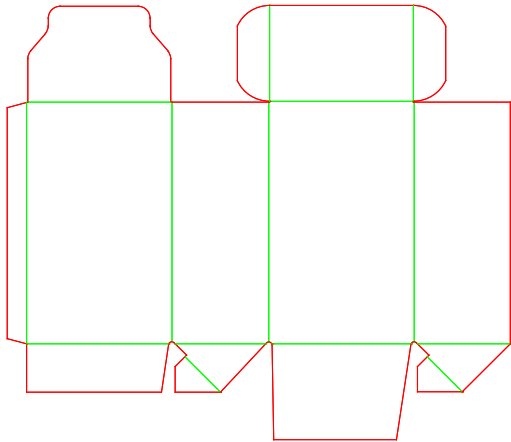

A61.40.01.03.a

A - Long Seam Rectangular
Auto Closure with Covering Flap - Winged Flap Closure, No Dust Flaps

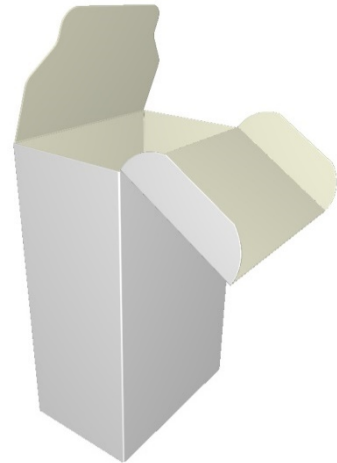
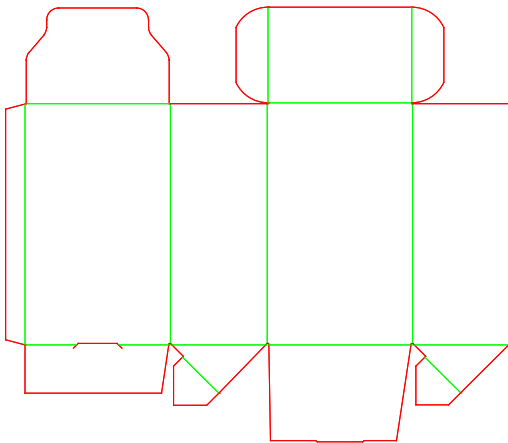

A61.41.01.03

A - Long Seam Rectangular
Auto Closure with Covering Flap - Winged Flap Closure with Dust Flaps

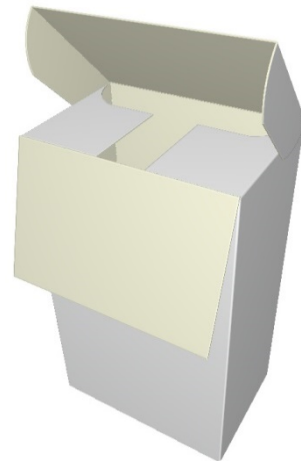
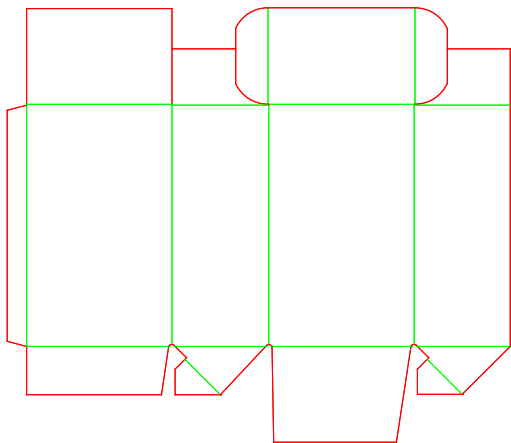

A61.41.01.03.a

A - Long Seam Rectangular
Auto Closure with Covering Flap - Winged Flap Closure with Dust Flaps

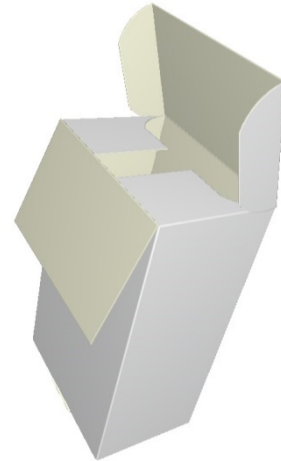
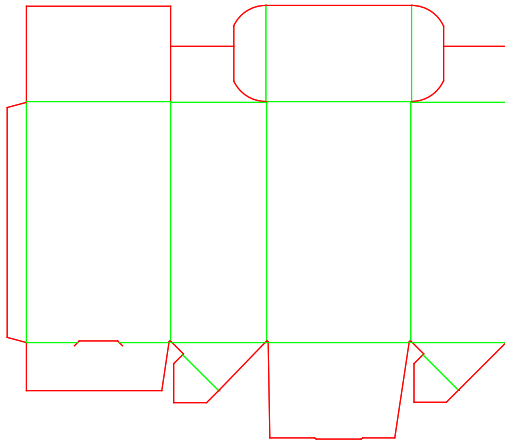

A61.45.01.01

A - Long Seam Rectangular
Auto Closure with Covering Flap - Winged Flap Closure with Dustproof Flap

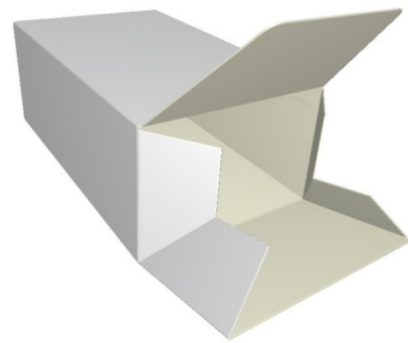
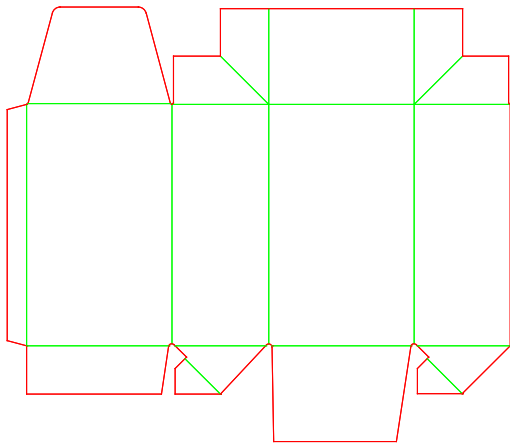

A61.45.01.01.a

A - Long Seam Rectangular
Auto Closure with Covering Flap - Winged Flap Closure with Dustproof Flap

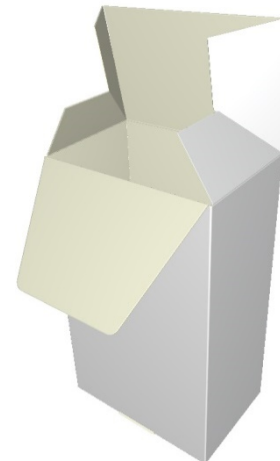
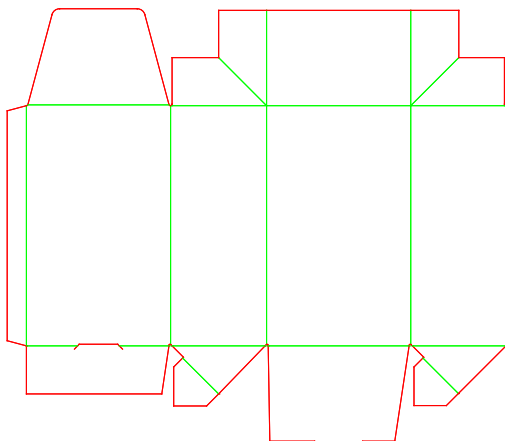

A61.50.01.01

A - Long Seam Rectangular
Auto Closure with Covering Flap - Claw-Lock Closure

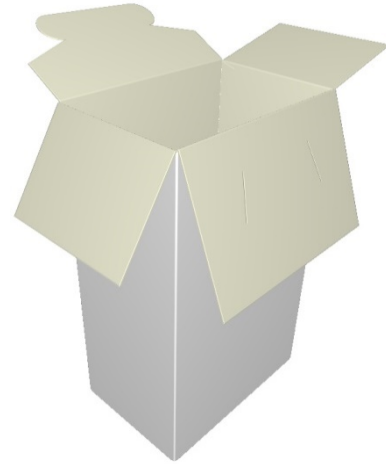
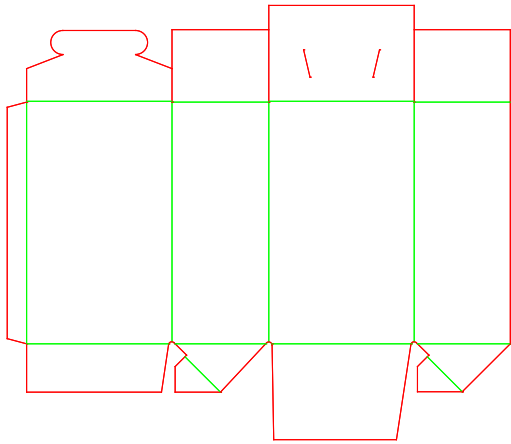

A61.50.01.01.a

A - Long Seam Rectangular
Auto Closure with Covering Flap - Claw-Lock Closure

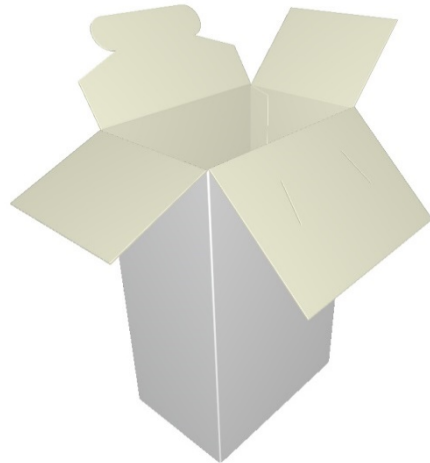
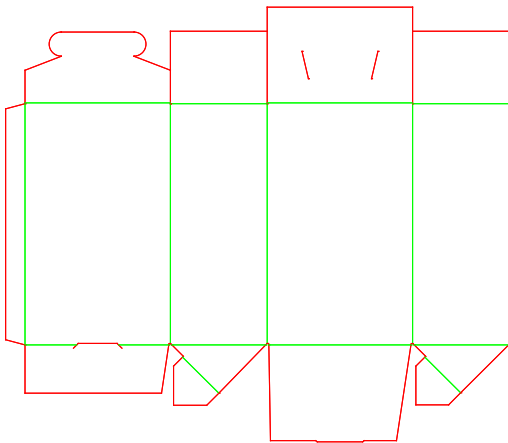

A61.55.01.01

A - Long Seam Rectangular
Auto Closure with Covering Flap - Self-Locking Envelope Closure

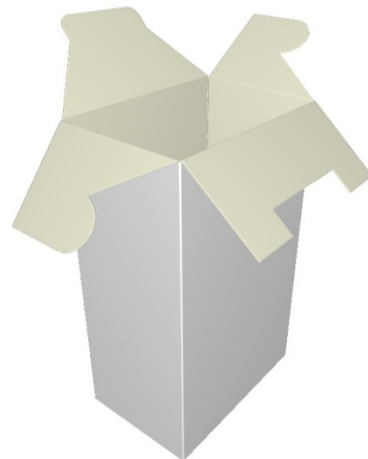
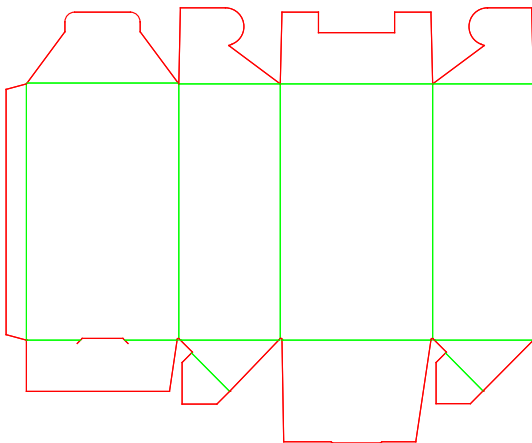

A61.56.01.01

A - Long Seam Rectangular
Auto Closure with Covering Flap - Reclosable Opening with Claw-Lock

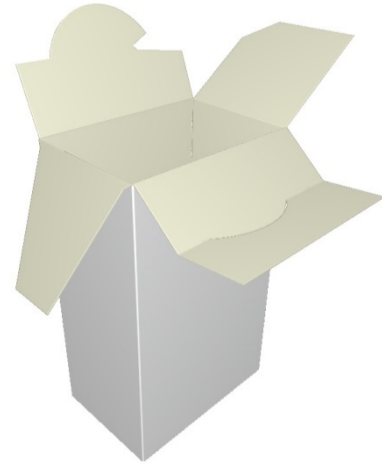
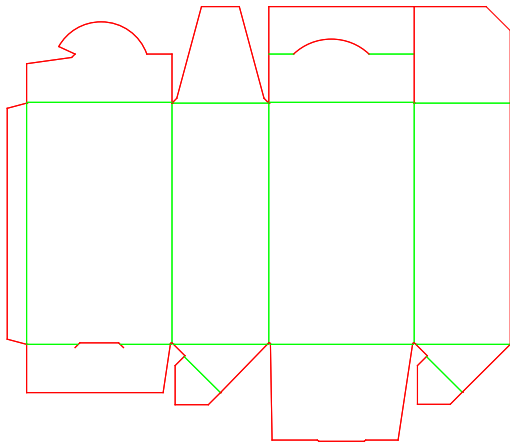

A61.61.01.01

A - Long Seam Rectangular
Auto Closure with Covering Flap - Auto Closure with Covering Flap

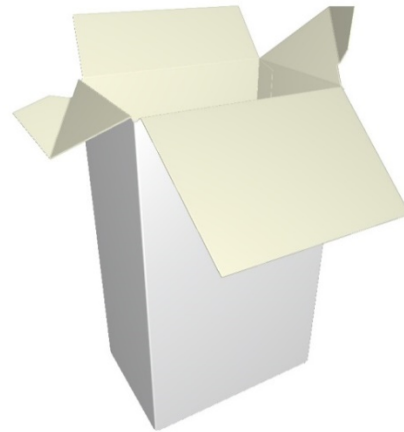
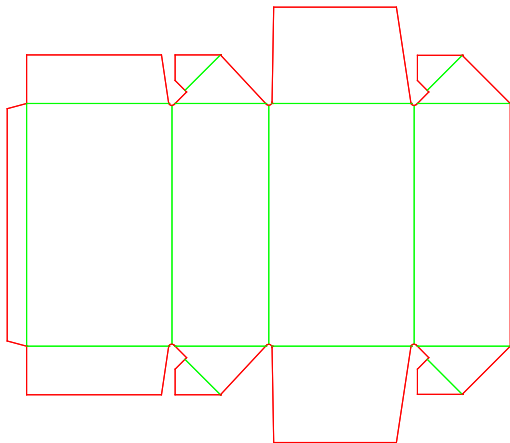

A61.70.01.00

A - Long Seam Rectangular
Auto Closure with Covering Flap - Sealed Closure

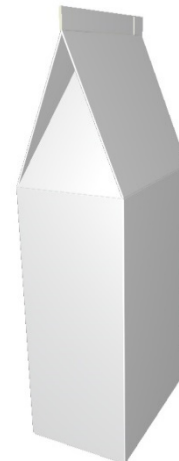
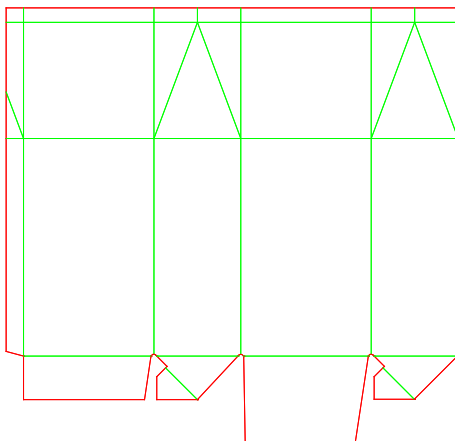

A61.70.01.00.a

A - Long Seam Rectangular
Auto Closure with Covering Flap - Sealed Closure

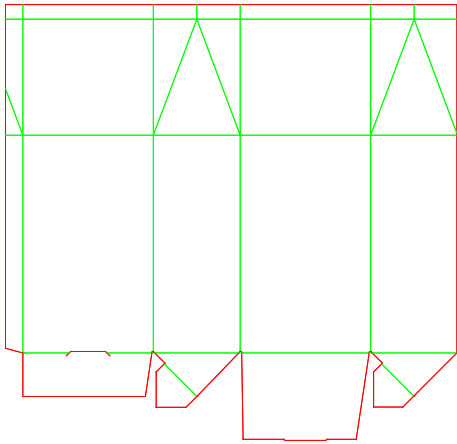

A61.75.01.03

A - Long Seam Rectangular
Auto Closure with Covering Flap - Gable-Top Closure with Locking Flap

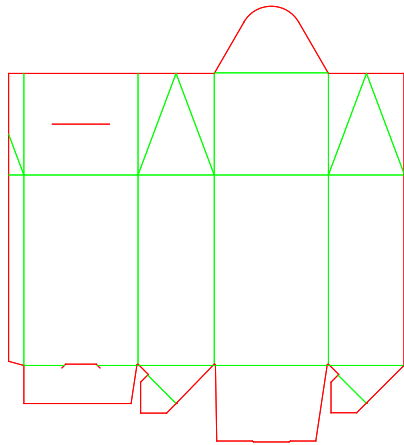

A61.80.01.03

A - Long Seam Rectangular
Auto Closure with Covering Flap - Buffer Space Closure with Tuck-In Flap

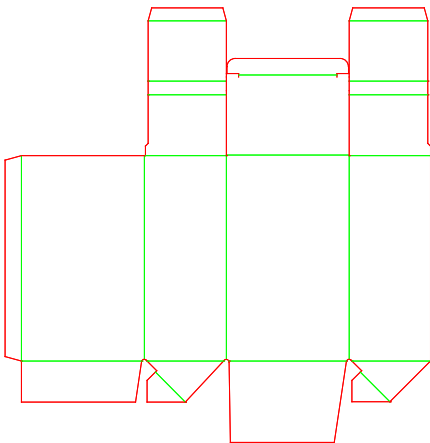

A61.82.01.00

A - Long Seam Rectangular
Auto Closure with Covering Flap - Rosette Closure

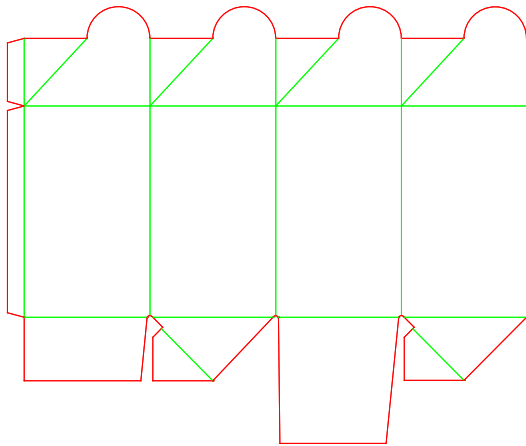

A70.01.00.00

A - Long Seam Rectangular
Sealed Closure - No Flaps

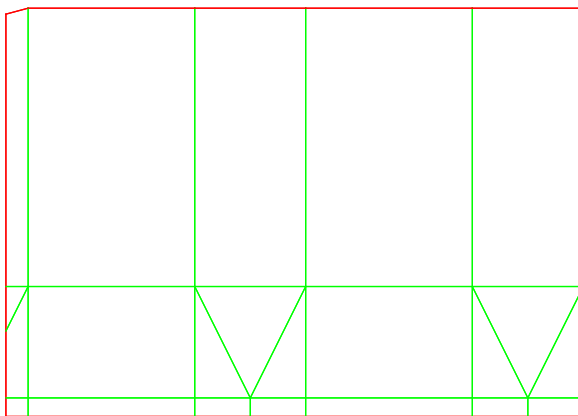

A70.10.00.03

A - Long Seam Rectangular
Sealed Closure - Full Closure

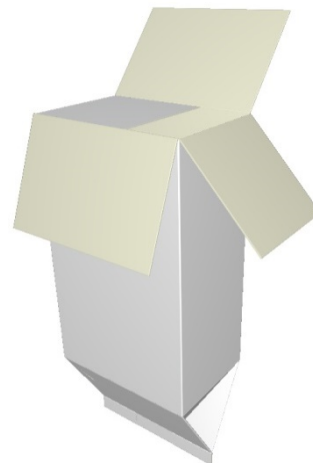
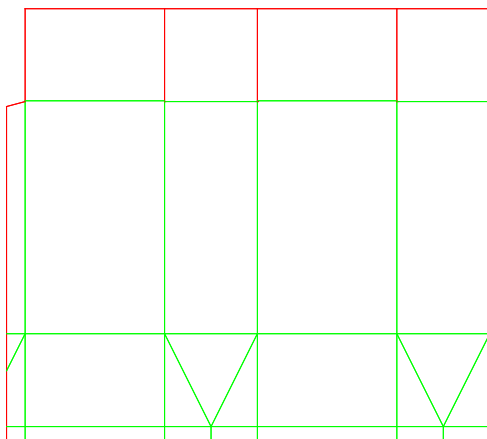

A70.11.00.03

A - Long Seam Rectangular
Sealed Closure - Reduced Flaps Closure

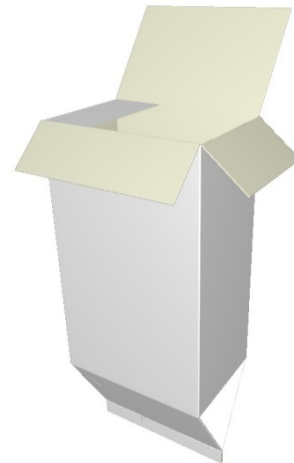
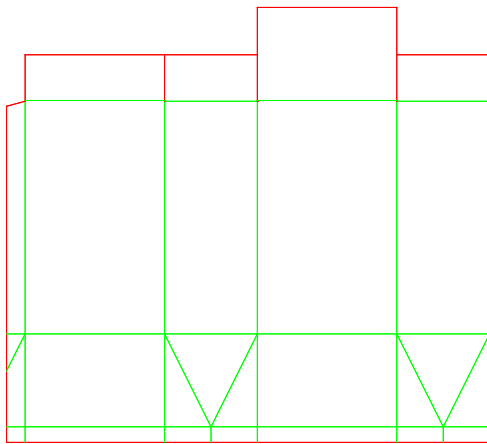

A70.12.00.03

A - Long Seam Rectangular
Sealed Closure - Four Reduced Flaps Closure

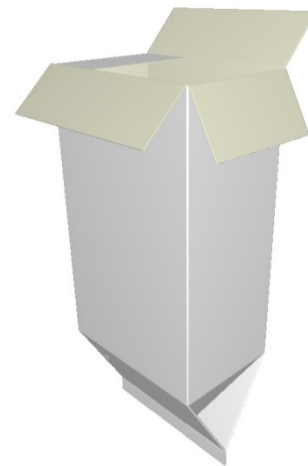
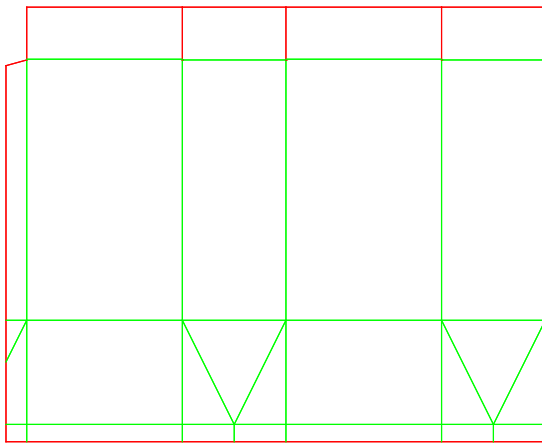

A70.15.00.03

A - Long Seam Rectangular
Sealed Closure - Closure with Extended Panel

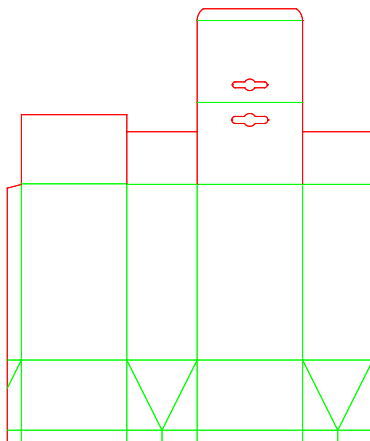

A70.20.00.03

A - Long Seam Rectangular
Sealed Closure - Tuck-In Flap Closure

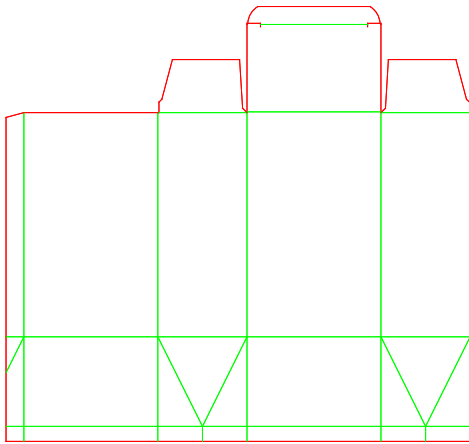

A70.21.00.03

A - Long Seam Rectangular
Sealed Closure - Tuck-In Flap Closure with Extended Panel

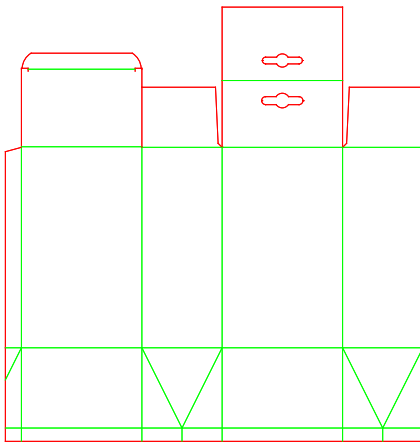

A70.21.00.03.a

A - Long Seam Rectangular
Sealed Closure - Tuck-In Flap Closure with Extended Panel

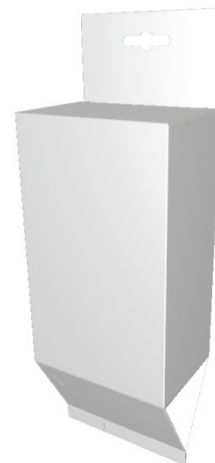
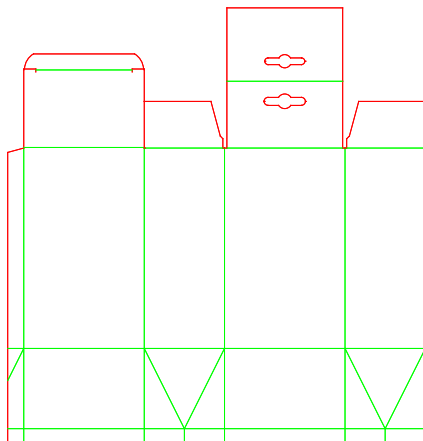

A70.30.00.03

A - Long Seam Rectangular
Sealed Closure - Tuck-In Flap Scissor Closure

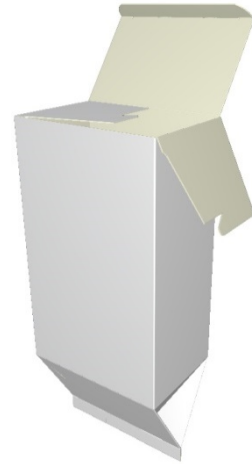
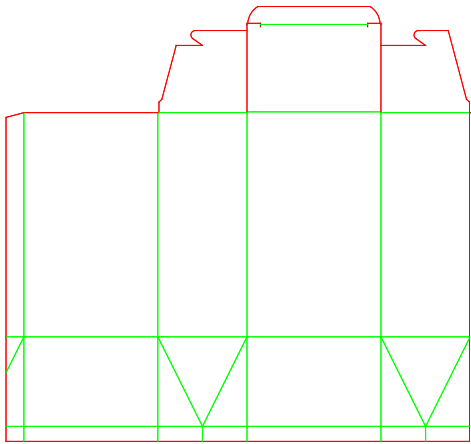

A70.40.00.03

A - Long Seam Rectangular
Sealed Closure - Winged Flap Closure, No Dust Flaps

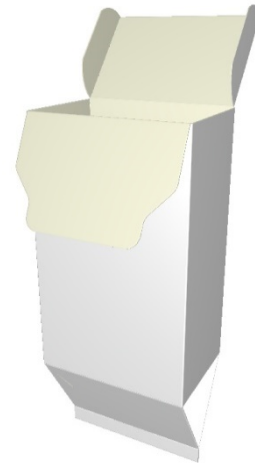
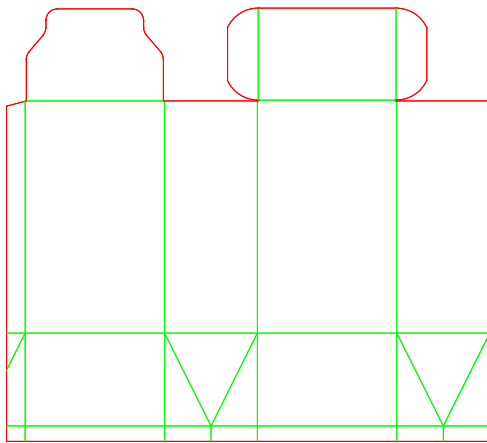

A70.41.00.03

A - Long Seam Rectangular
Sealed Closure - Winged Flap Closure with Dust Flaps

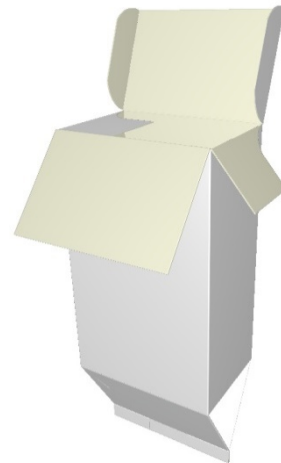
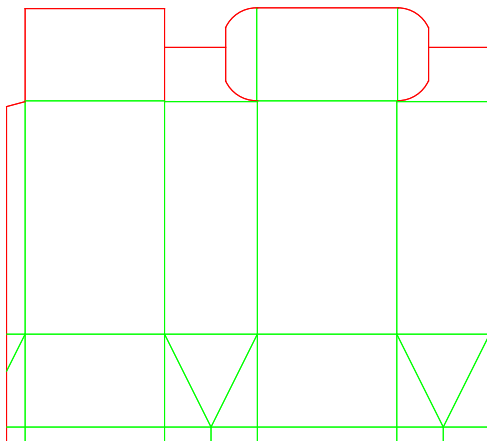

A70.45.00.01

A - Long Seam Rectangular
Sealed Closure - Winged Flap Closure with Dustproof Flap

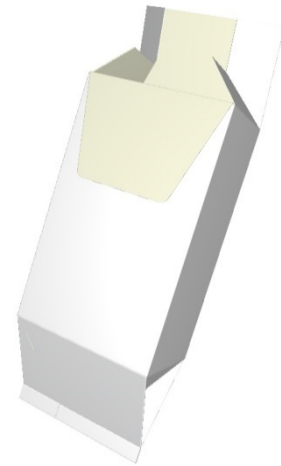
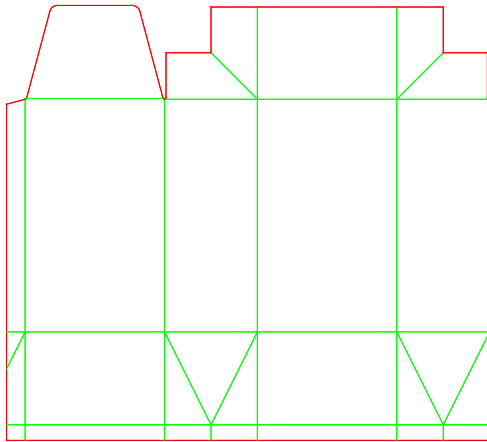

A70.50.00.01

A - Long Seam Rectangular
Sealed Closure - Claw-Lock Closure

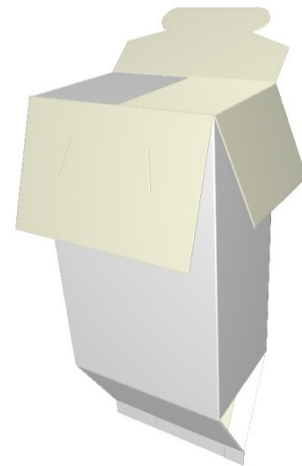
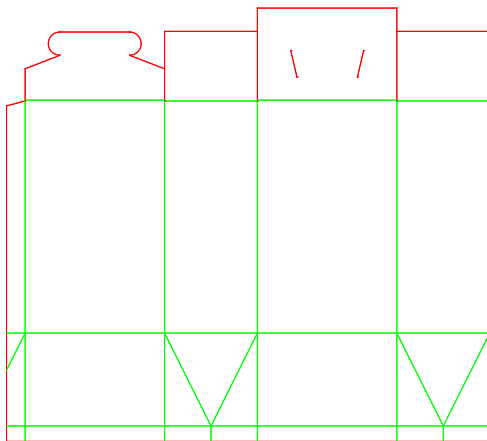

A70.55.00.01

A - Long Seam Rectangular
Sealed Closure - Self-Locking Envelope Closure

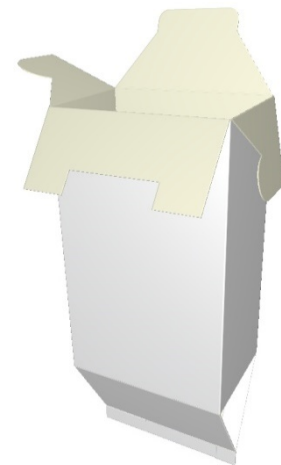
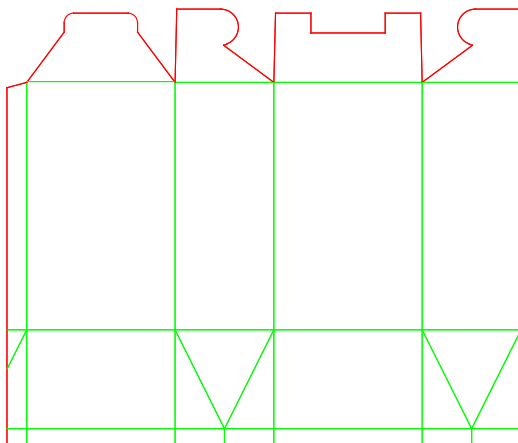

A70.56.00.03

A - Long Seam Rectangular
Sealed Closure - Reclosable Opening with Claw-Lock

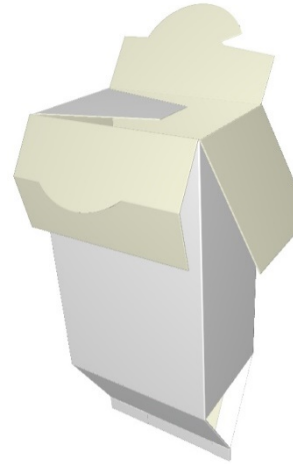
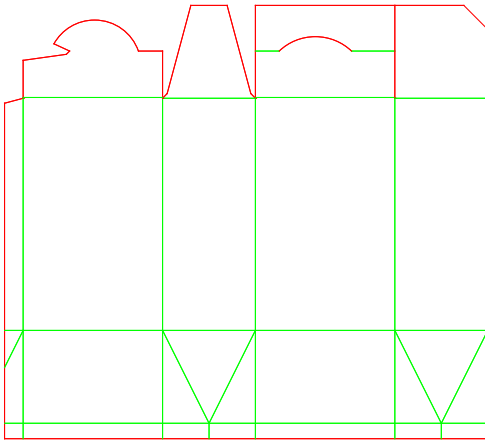

A70.60.00.00

A - Long Seam Rectangular
Sealed Closure - Auto Closure

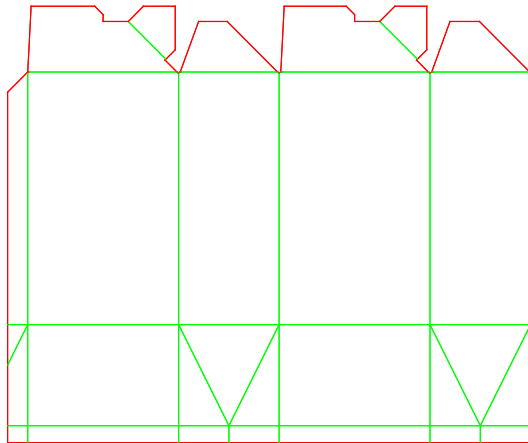

A70.61.00.01

A - Long Seam Rectangular
Sealed Closure - Auto Closure with Covering Flap

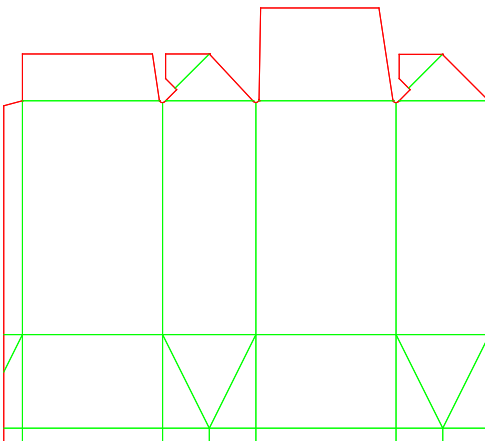

A70.70.00.00

A - Long Seam Rectangular
Sealed Closure - Sealed Closure

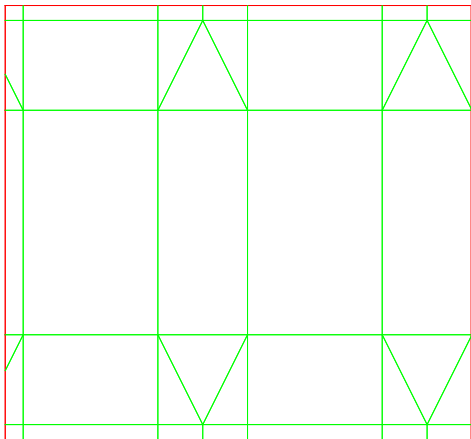

A70.75.00.03

A - Long Seam Rectangular
Sealed Closure - Gable-Top Closure with Locking Flap

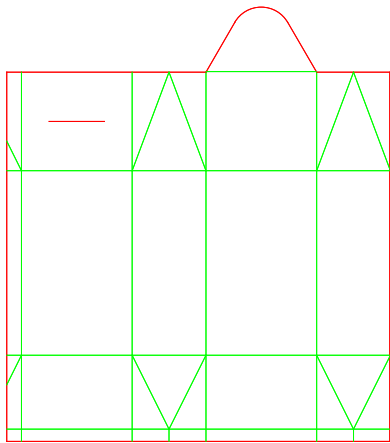

A70.80.00.03

A - Long Seam Rectangular
Sealed Closure - Buffer Space Closure with Tuck-In Flap

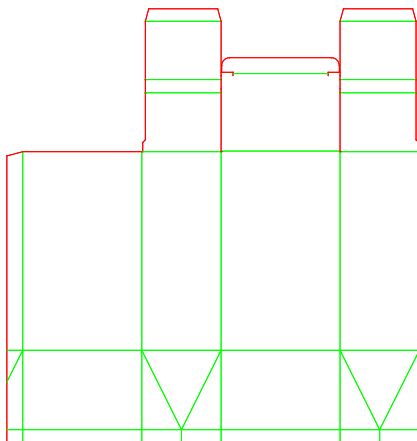

A70.82.00.00

A - Long Seam Rectangular
Sealed Closure - Rosette Closure

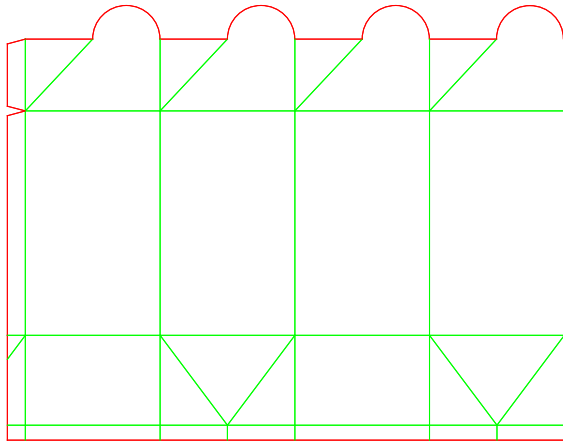

A75.80.03.03

A - Long Seam Rectangular
Gable-Top Closure with Locking Flap - Buffer Space Closure with Tuck-In Flap

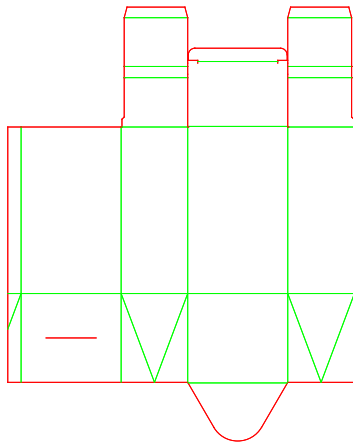

A75.82.03.00

A - Long Seam Rectangular
Gable-Top Closure with Locking Flap - Rosette Closure

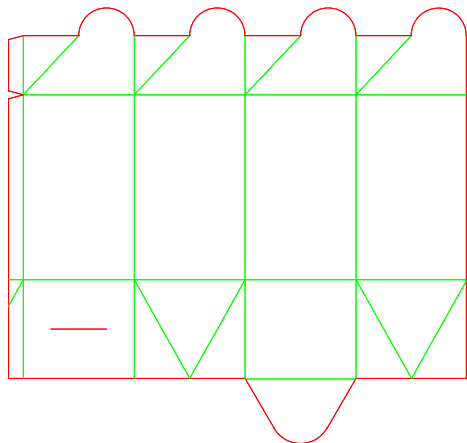

A80.01.03.00

A - Long Seam Rectangular
Buffer Space Closure with Tuck-In Flap - No Flaps

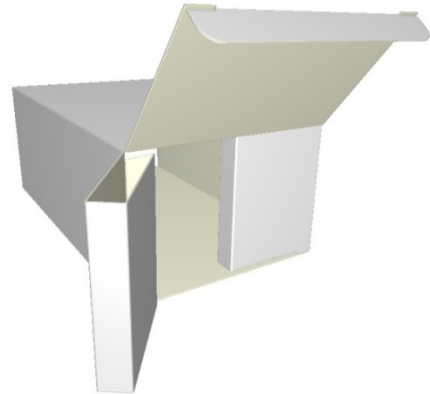
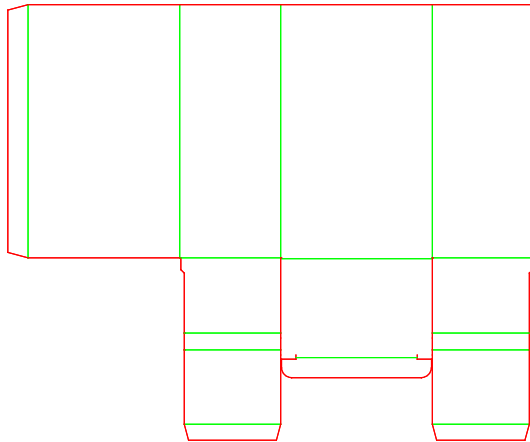

A80.10.03.03

A - Long Seam Rectangular
Buffer Space Closure with Tuck-In Flap - Full Closure

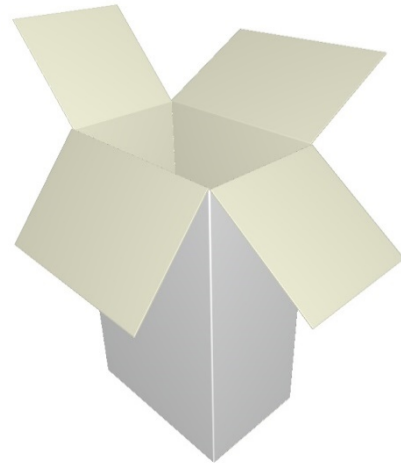
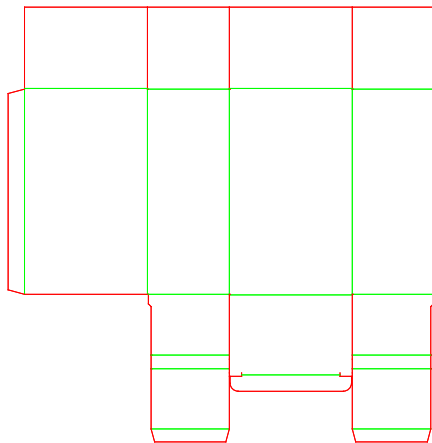

A80.12.03.03

A - Long Seam Rectangular
Buffer Space Closure with Tuck-In Flap - Four Reduced Flaps Closure

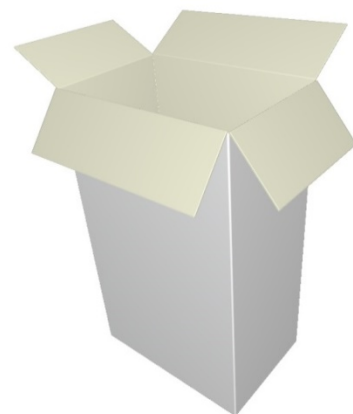
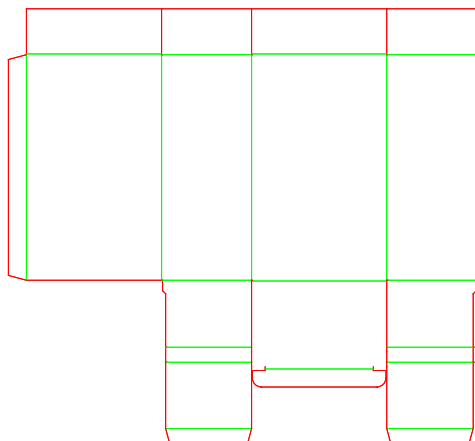

A80.15.03.03

A - Long Seam Rectangular
Buffer Space Closure with Tuck-In Flap - Closure with Extended Panel

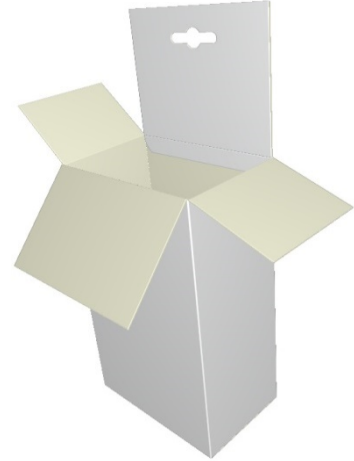
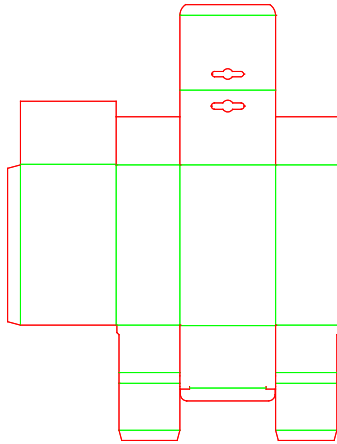

A80.20.02.02

A - Long Seam Rectangular
Buffer Space Closure with Tuck-In Flap - Tuck-In Flap Closure

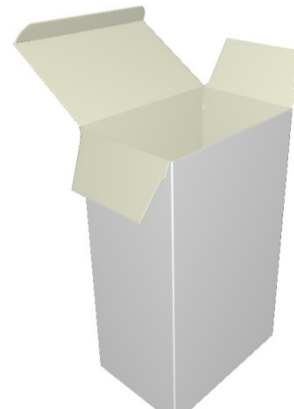
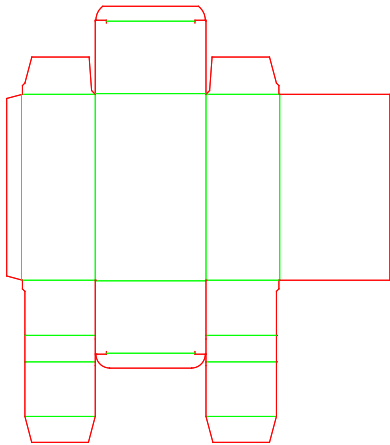

A80.20.03.03

A - Long Seam Rectangular
Buffer Space Closure with Tuck-In Flap - Tuck-In Flap Closure

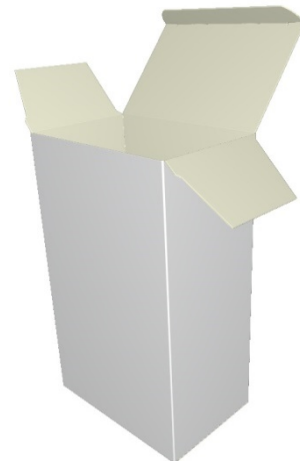
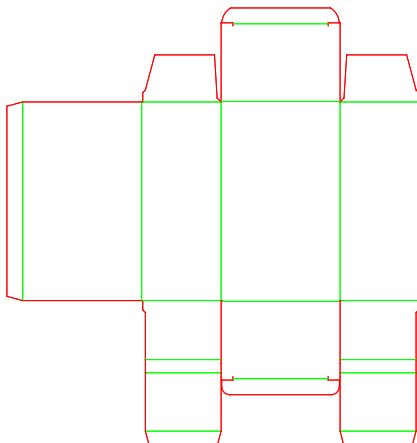

A80.21.03.01

A - Long Seam Rectangular
Buffer Space Closure with Tuck-In Flap - Tuck-In Flap Closure with Extended Panel

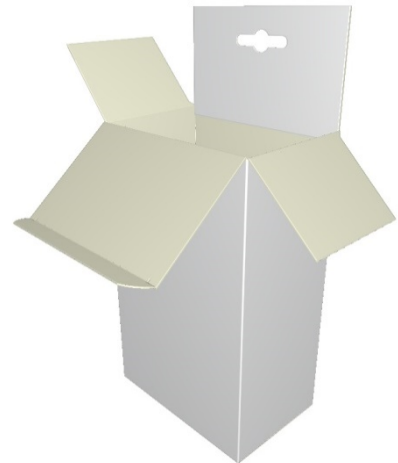
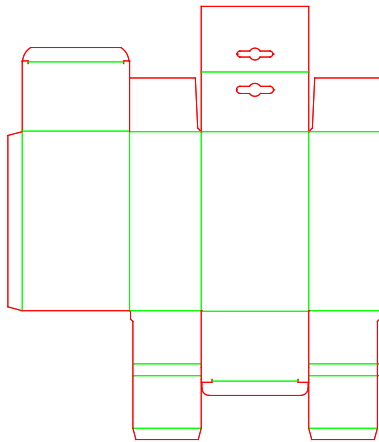

A80.30.03.03

A - Long Seam Rectangular
Buffer Space Closure with Tuck-In Flap - Tuck-In Flap Scissor Closure

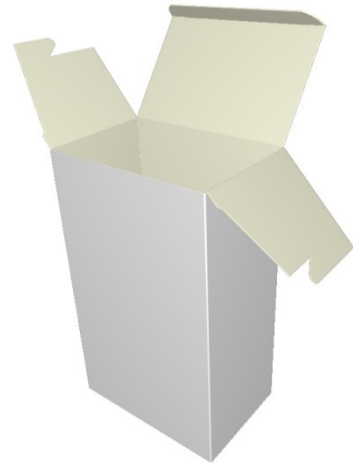
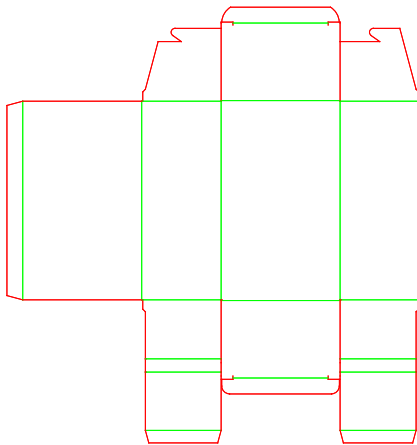

A80.40.03.03

A - Long Seam Rectangular
Buffer Space Closure with Tuck-In Flap - Winged Flap Closure, No Dust Flaps

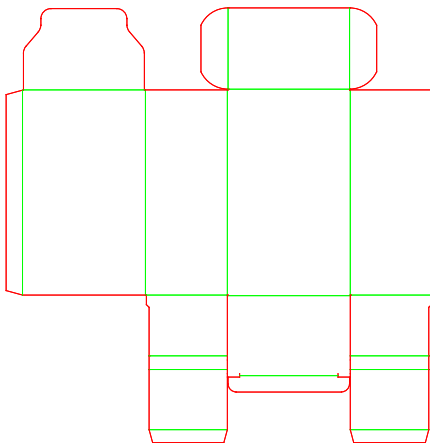

A80.41.03.03

A - Long Seam Rectangular
Buffer Space Closure with Tuck-In Flap - Winged Flap Closure with Dust Flaps

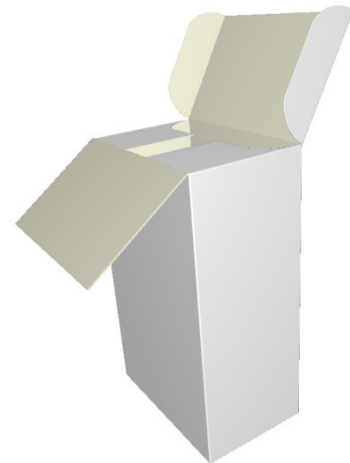
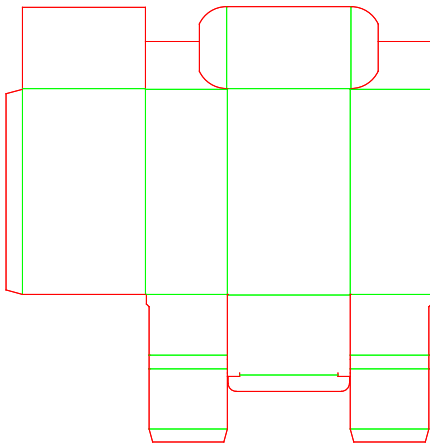

A80.45.03.01

A - Long Seam Rectangular
Buffer Space Closure with Tuck-In Flap - Winged Flap Closure with Dustproof Flap

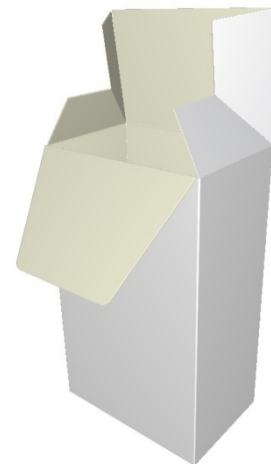
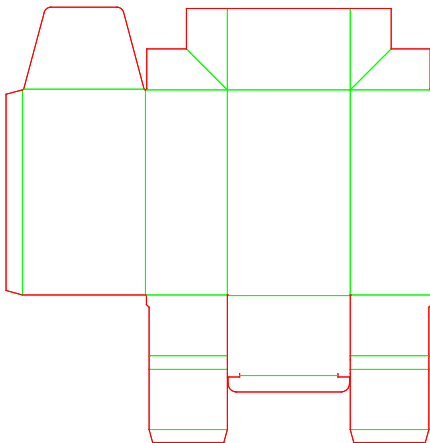

A80.50.03.01

A - Long Seam Rectangular
Buffer Space Closure with Tuck-In Flap - Claw-Lock Closure

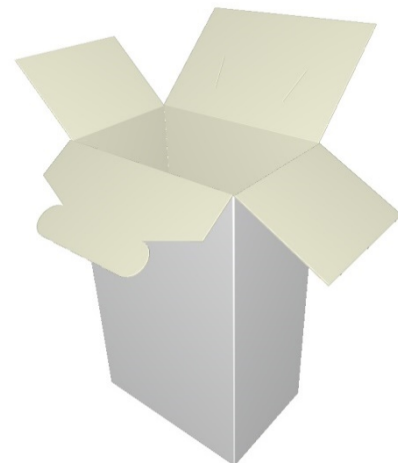
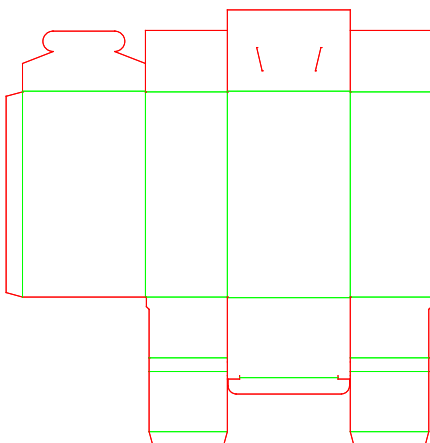

A80.55.03.01

A - Long Seam Rectangular
Buffer Space Closure with Tuck-In Flap - Self-Locking Envelope Closure

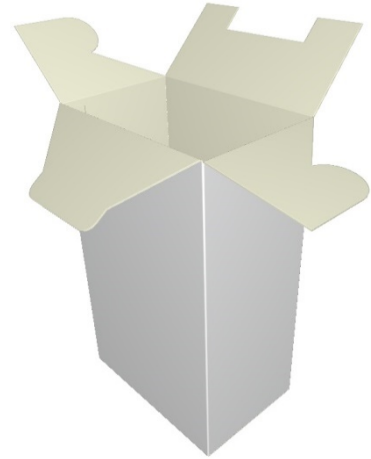
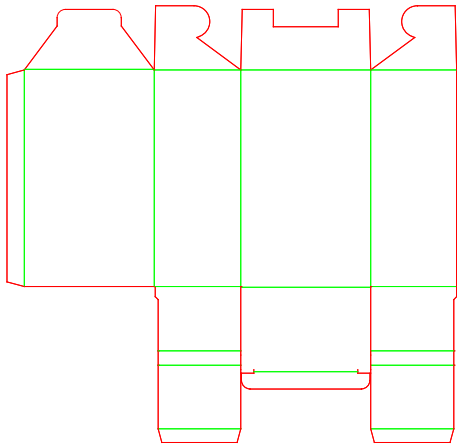

A80.60.03.00

A - Long Seam Rectangular
Buffer Space Closure with Tuck-In Flap - Auto Closure

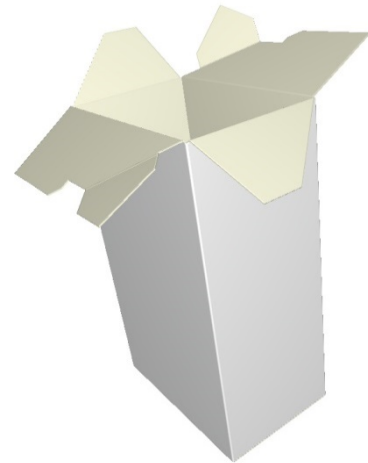
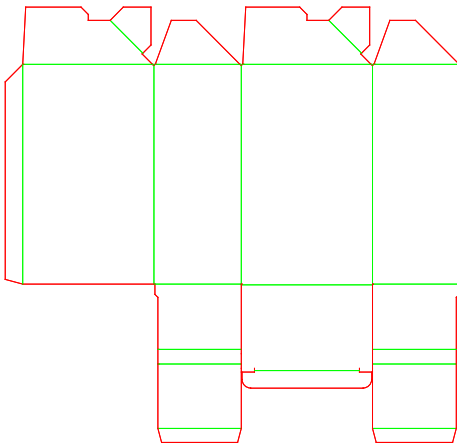

A80.61.03.01

A - Long Seam Rectangular
Buffer Space Closure with Tuck-In Flap - Auto Closure with Covering Flap

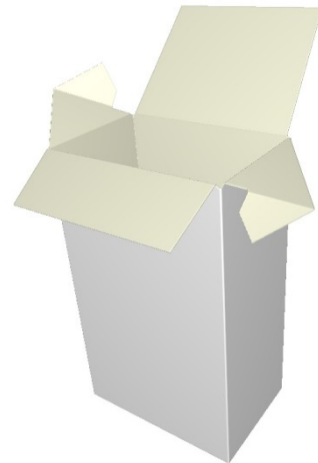
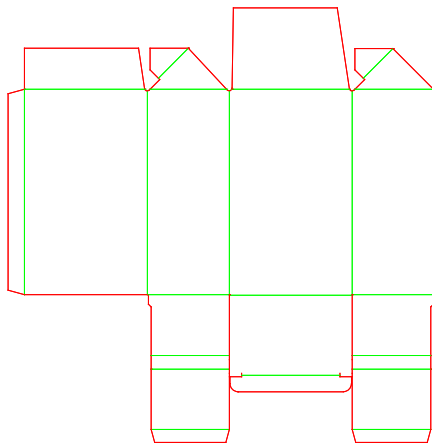

A80.70.03.00

A - Long Seam Rectangular
Buffer Space Closure with Tuck-In Flap - Sealed Closure

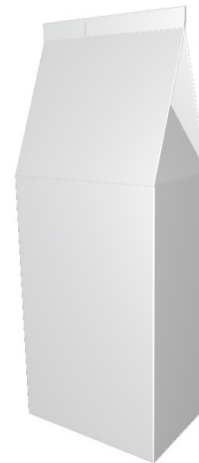
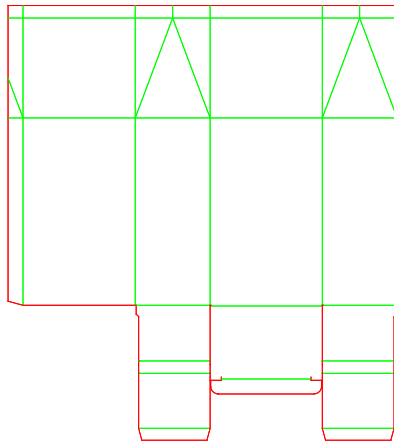

A80.75.03.03

A - Long Seam Rectangular
Buffer Space Closure with Tuck-In Flap - Gable-Top Closure with Locking Flap

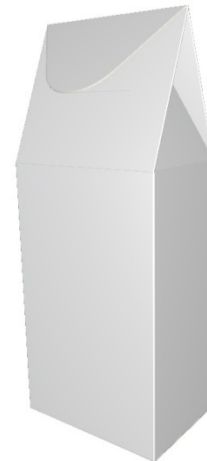
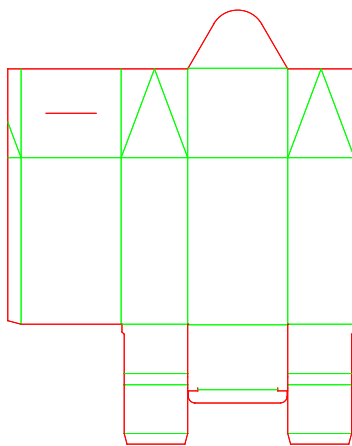

A80.80.03.03

A - Long Seam Rectangular
Buffer Space Closure with Tuck-In Flap - Buffer Space Closure with Tuck-In Flap

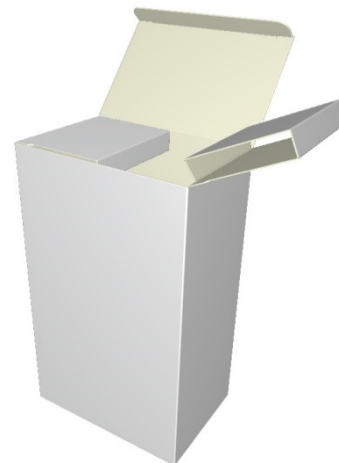
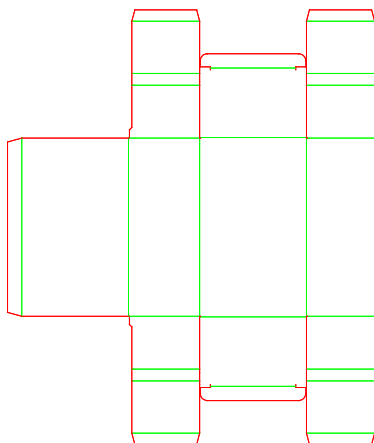

A80.82.03.00

A - Long Seam Rectangular
Buffer Space Closure with Tuck-In Flap - Rosette Closure

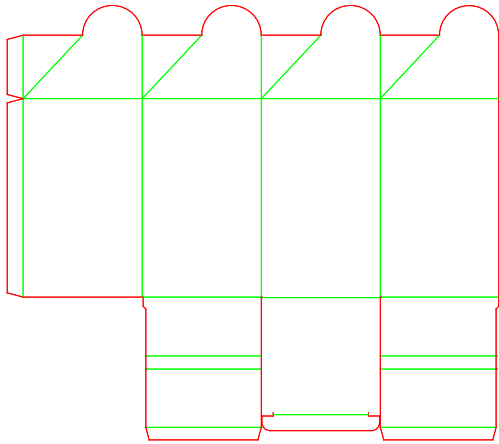

A82.01.00.00

A - Long Seam Rectangular
Rosette Closure - No Flaps

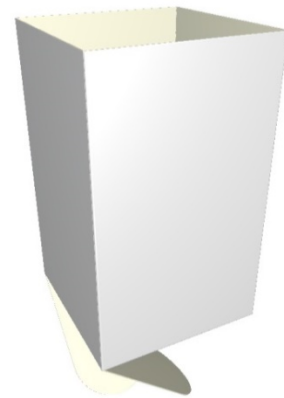
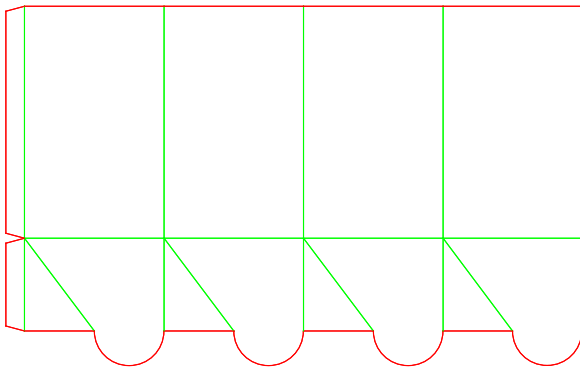

A82.10.00.03

A - Long Seam Rectangular
Rosette Closure - Full Closure

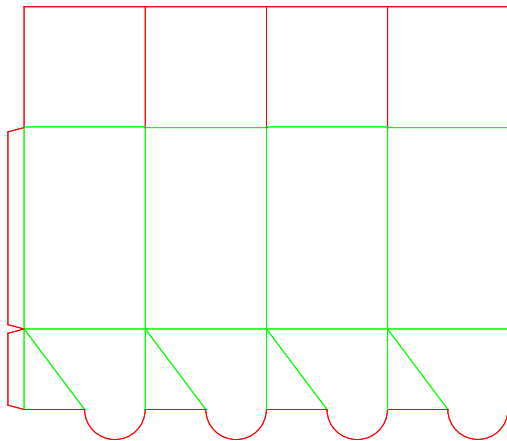

A82.11.00.03

A - Long Seam Rectangular
Rosette Closure - Reduced Flaps Closure

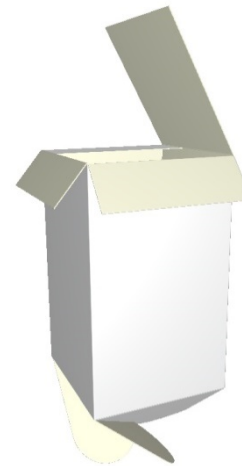
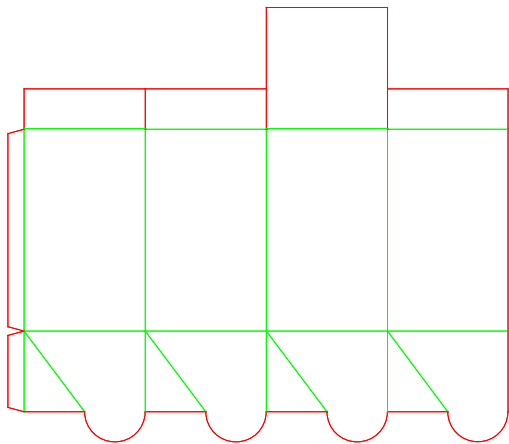

A82.12.00.03

A - Long Seam Rectangular
Rosette Closure - Four Reduced Flaps Closure

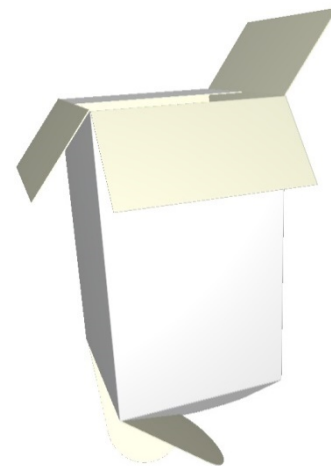
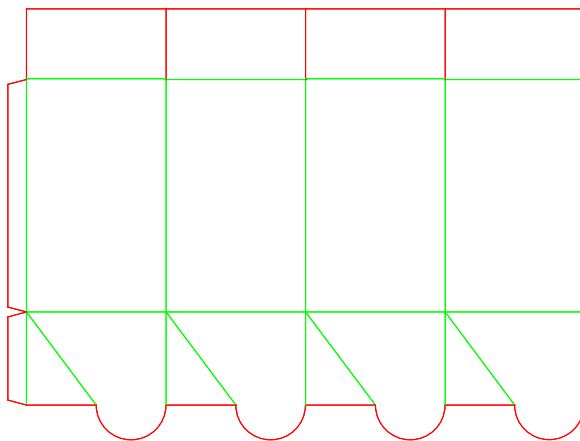

A82.15.00.03

A - Long Seam Rectangular
Rosette Closure - Closure with Extended Panel

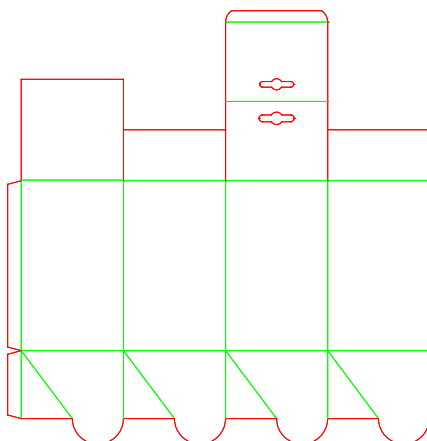

A82.20.00.03

A - Long Seam Rectangular
Rosette Closure - Tuck-In Flap Closure

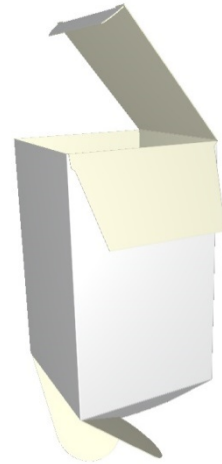
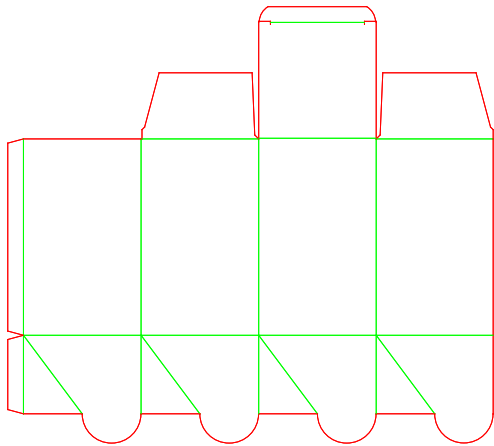

A82.21.00.01

A - Long Seam Rectangular
Rosette Closure - Tuck-In Flap Closure with Extended Panel

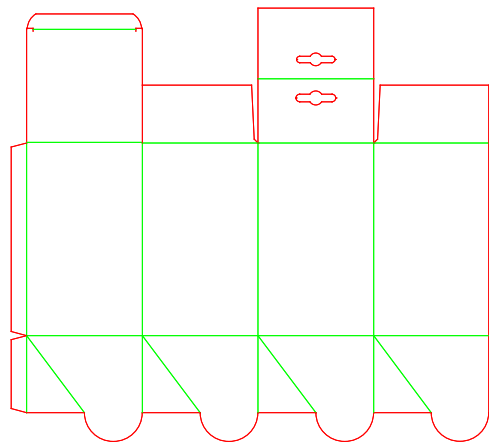

A82.30.00.03

A - Long Seam Rectangular
Rosette Closure - Tuck-In Flap Scissor Closure

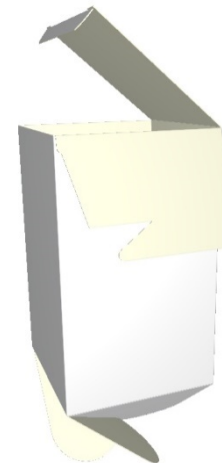
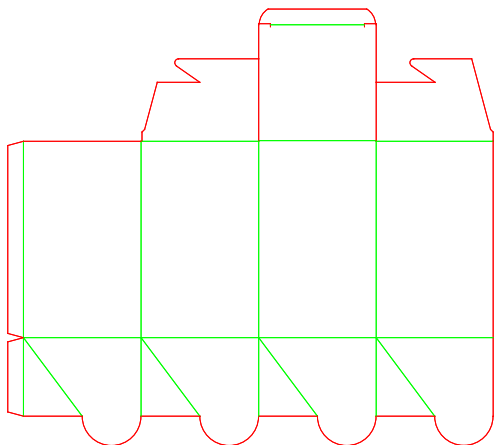

A82.40.00.03

A - Long Seam Rectangular
Rosette Closure - Winged Flap Closure, No Dust Flaps

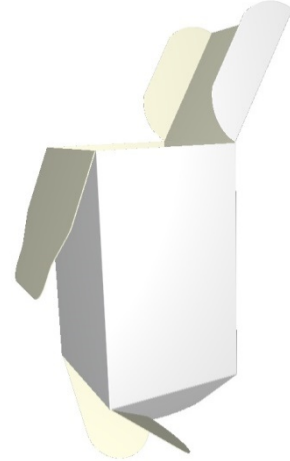
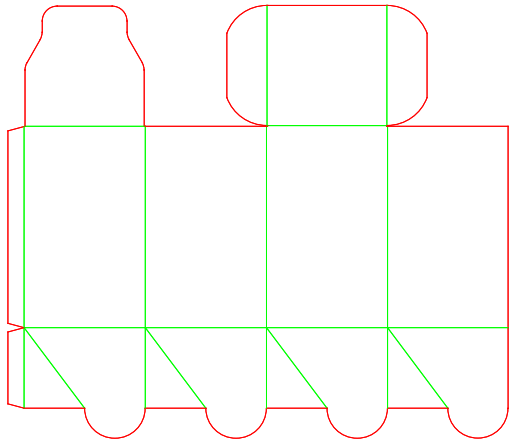

A82.41.00.03

A - Long Seam Rectangular
Rosette Closure - Winged Flap Closure with Dust Flaps

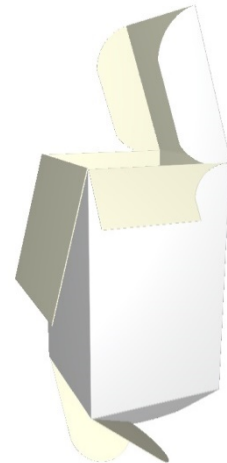
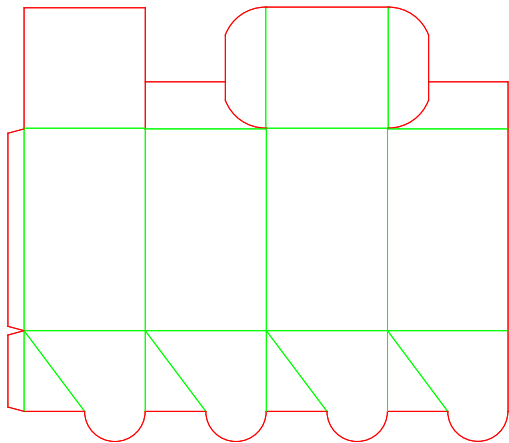

A82.45.00.01

A - Long Seam Rectangular
Rosette Closure - Winged Flap Closure with Dustproof Flap

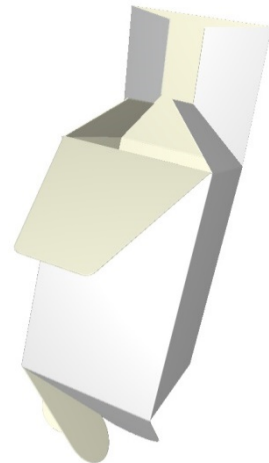
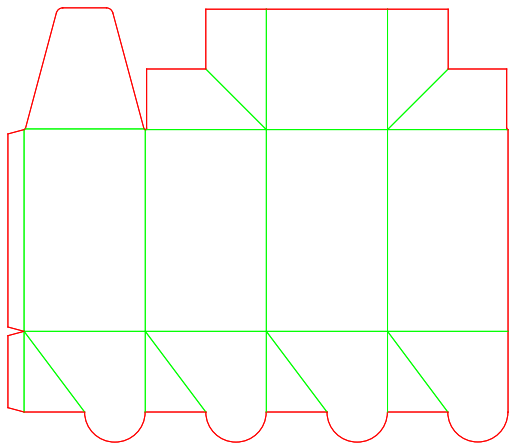

A82.50.00.01

A - Long Seam Rectangular
Rosette Closure - Claw-Lock Closure

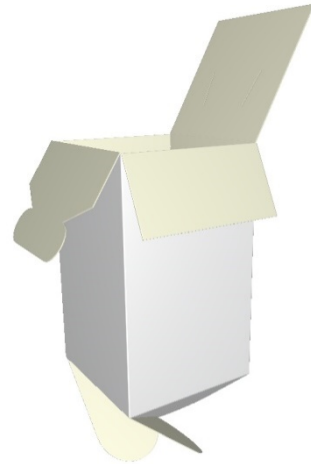
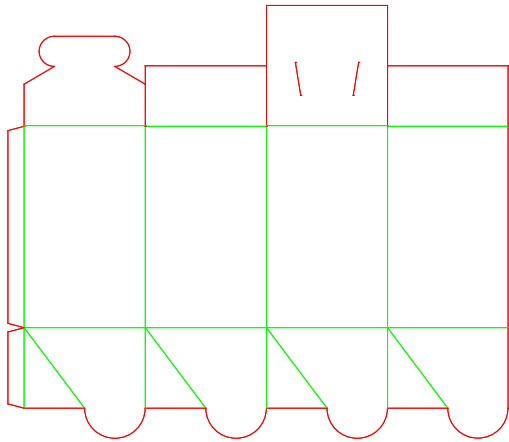

A82.55.00.01

A - Long Seam Rectangular
Rosette Closure - Self-Locking Envelope Closure

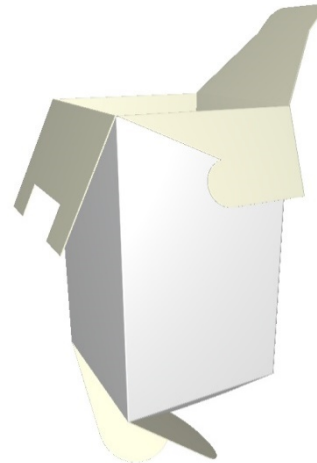
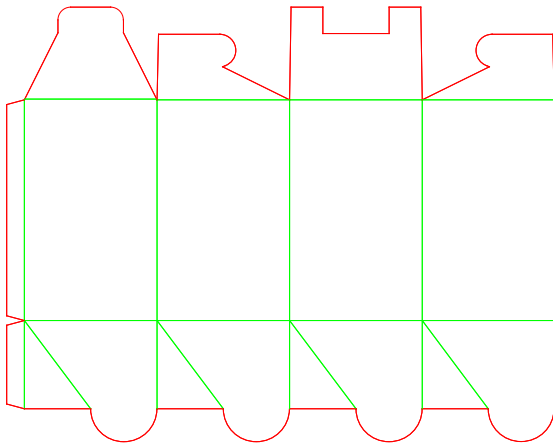

A82.60.00.00

A - Long Seam Rectangular
Rosette Closure - Auto Closure

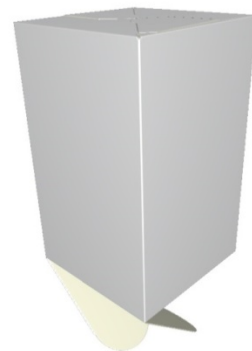
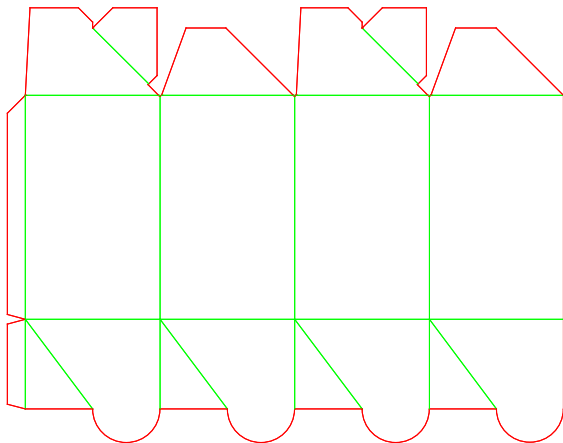

A82.61.00.00

A - Long Seam Rectangular
Rosette Closure - Auto Closure with Covering Flap

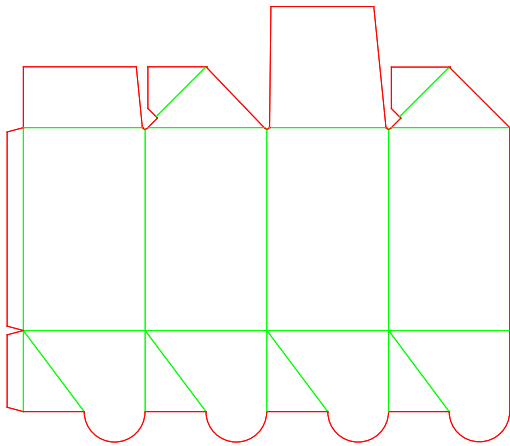

A82.70.00.00

A - Long Seam Rectangular
Rosette Closure - Sealed Closure

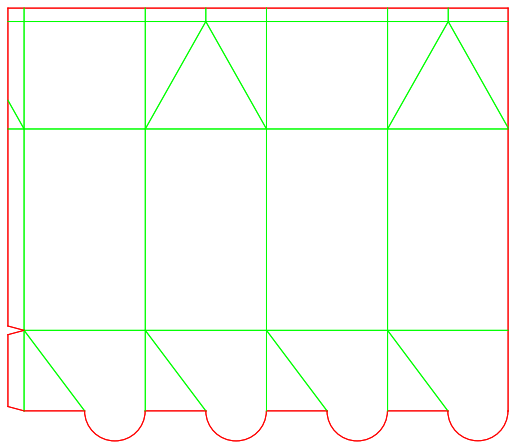

A82.75.00.03

A - Long Seam Rectangular
Rosette Closure - Gable-Top Closure with Locking Flap

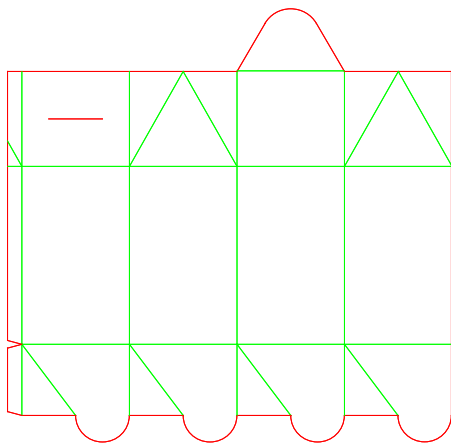

A82.80.00.03

A - Long Seam Rectangular
Rosette Closure - Buffer Space Closure with Tuck-In Flap

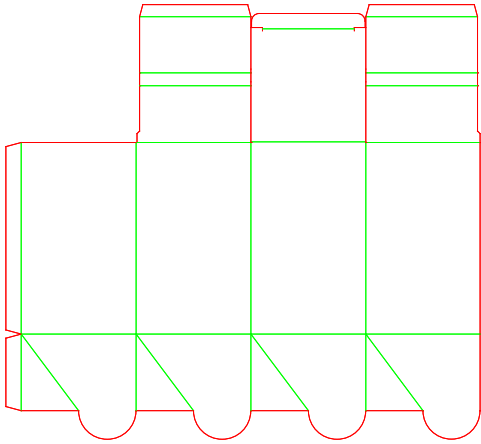

A82.82.00.00

A - Long Seam Rectangular
Rosette Closure - Rosette Closure

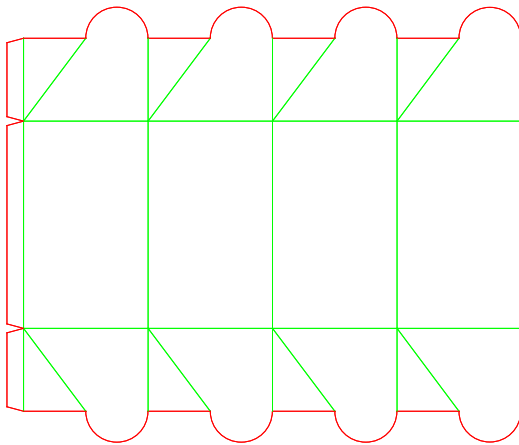

A82.82.00.00.a

A - Long Seam Rectangular
Rosette Closure - Rosette Closure

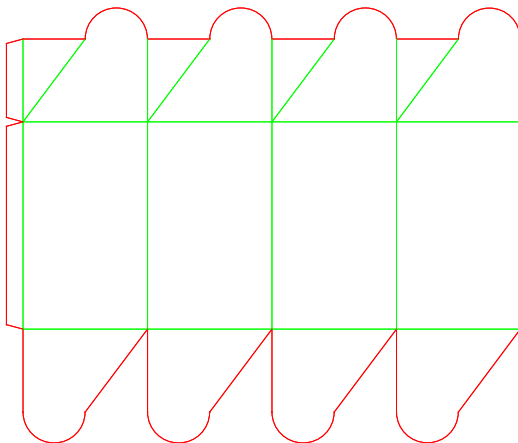

B10.01.00.00

Unglued Self-Locking with Four Double Walls - Locking Flaps with Fold-Over Nib Locks

B - Short Seam Rectangular

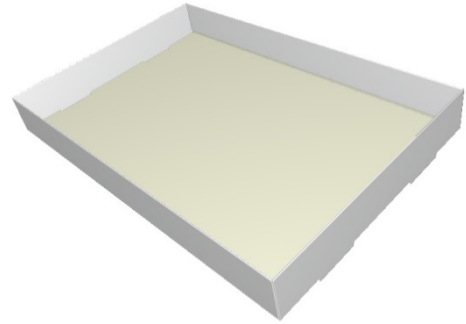
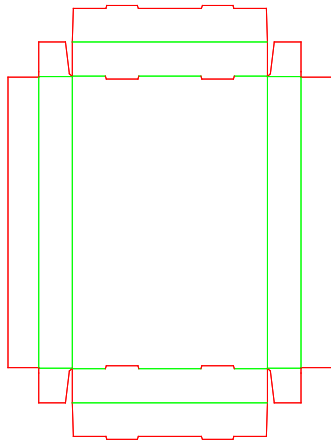

B10.01.00.00.a

Unglued Self-Locking with Four Double Walls - Locking Flaps with Fold-Over Nib Locks

B - Short Seam Rectangular

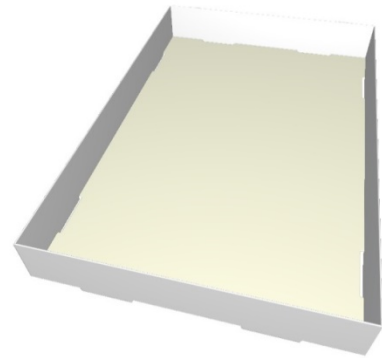
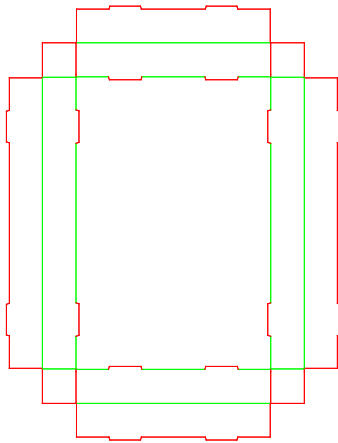

B10.02.00.00

Unglued Self-Locking with Four Double Walls - Locking Flaps with Fold-Over Expansion Piece

B - Short Seam Rectangular

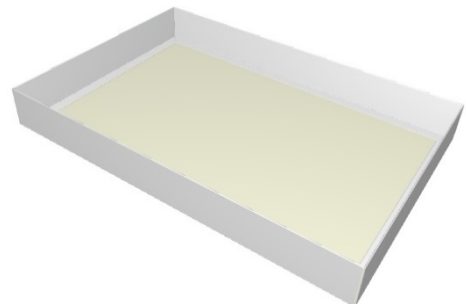
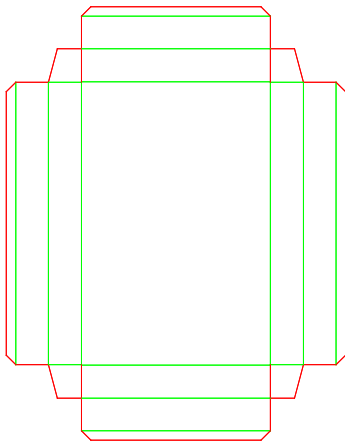

B10.02.00.00.a

Unglued Self-Locking with Four Double Walls - Locking Flaps with Fold-Over Expansion Piece

B - Short Seam Rectangular

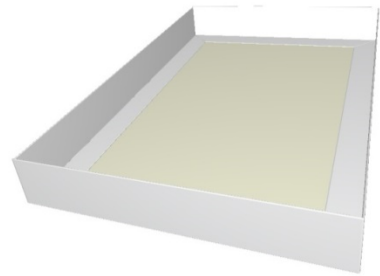
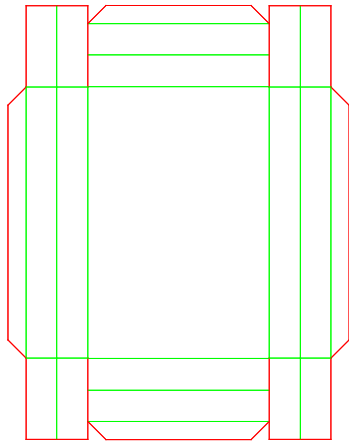

B10.04.00.00

Unglued Self-Locking with Four Double Walls - Locking Flaps with Fold-Over Webbed Corners

B - Short Seam Rectangular

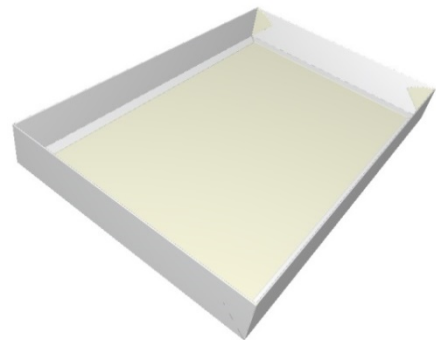
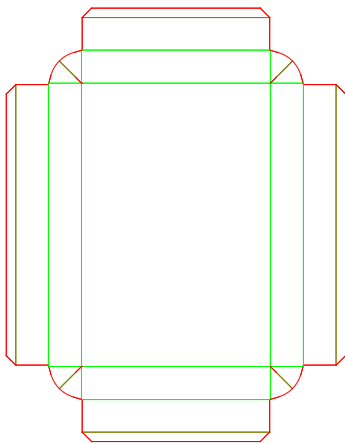

B10.04.00.00.a

Unglued Self-Locking with Four Double Walls - Locking Flaps with Fold-Over Webbed Corners

B - Short Seam Rectangular

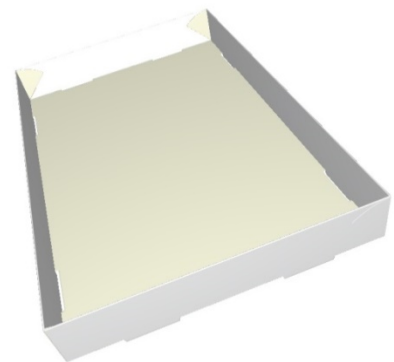
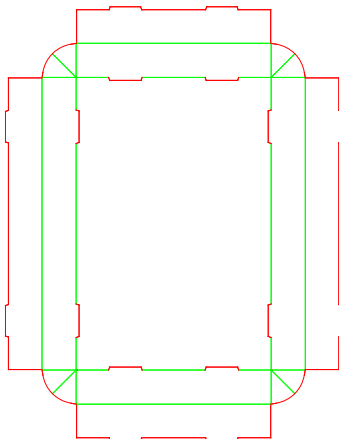

B11.02.00.00

Unglued Self-Locking with Four Double Walls Lock Corners - Locking Flaps with Fold-Over Expansion Piece

B - Short Seam Rectangular

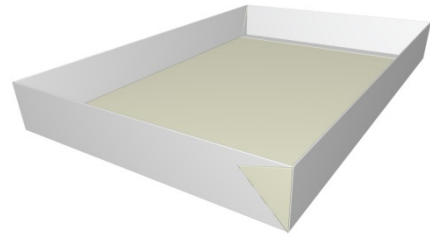
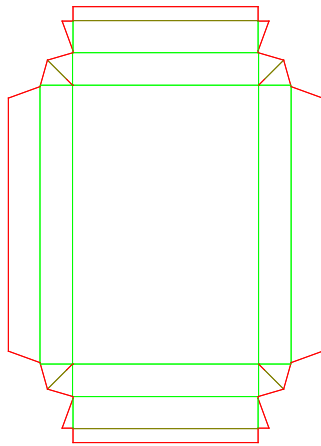

B11.02.00.00.a

Unglued Self-Locking with Four Double Walls Lock Corners - Locking Flaps with Fold-Over Expansion Piece

B - Short Seam Rectangular

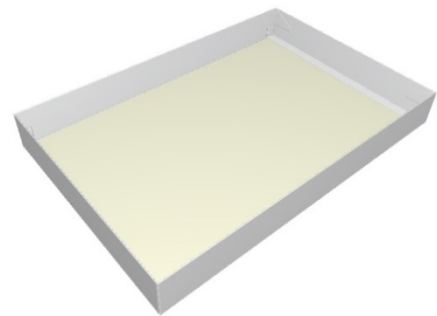
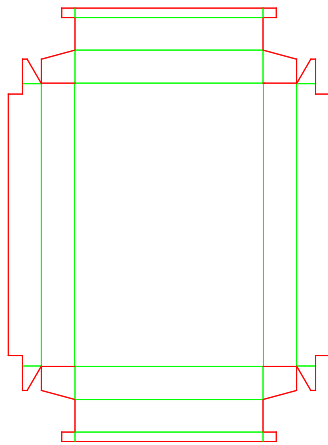

B11.04.00.00

Unglued Self-Locking with Four Double Walls Lock Corners - Locking Flaps with Fold-Over Webbed Corners

B - Short Seam Rectangular

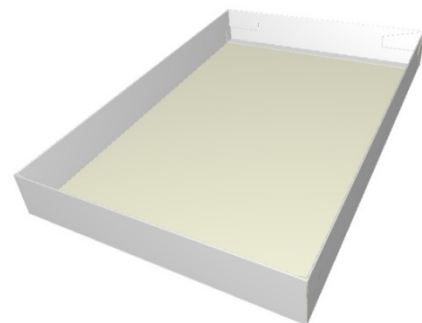
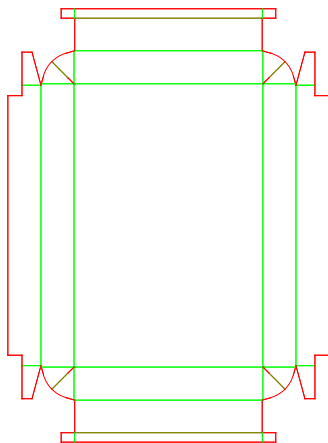

B14.02.00.00

Unglued Self-Locking with Four Buffer Walls - Locking Flaps with Fold-Over Expansion Piece

B - Short Seam Rectangular

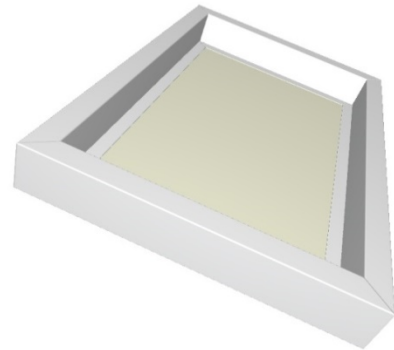
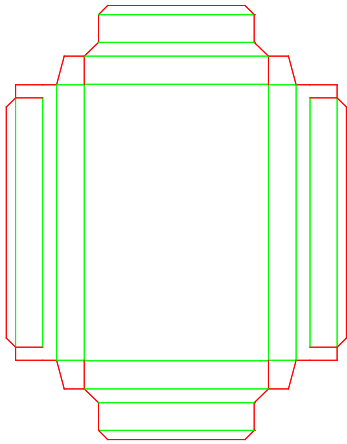

B14.02.00.00.a

Unglued Self-Locking with Four Buffer Walls - Locking Flaps with Fold-Over Expansion Piece

B - Short Seam Rectangular

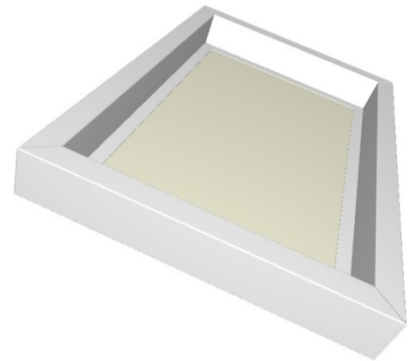
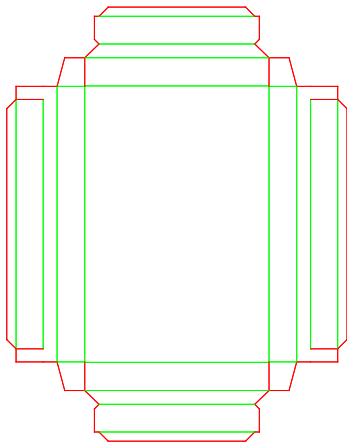

B14.02.00.00.b

Unglued Self-Locking with Four Buffer Walls - Locking Flaps with Fold-Over Expansion Piece

B - Short Seam Rectangular

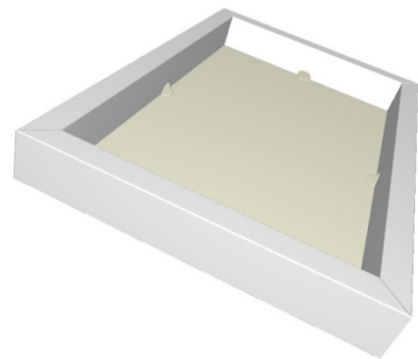
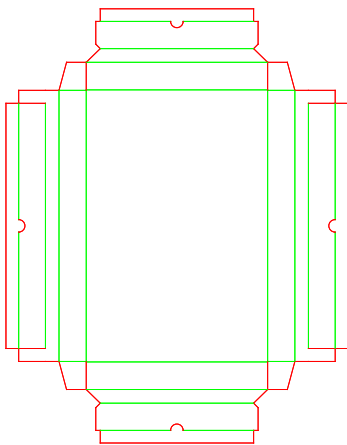

B14.02.00.00.c

Unglued Self-Locking with Four Buffer Walls - Locking Flaps with Fold-Over Expansion Piece

B - Short Seam Rectangular

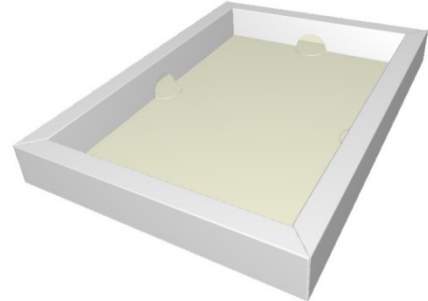
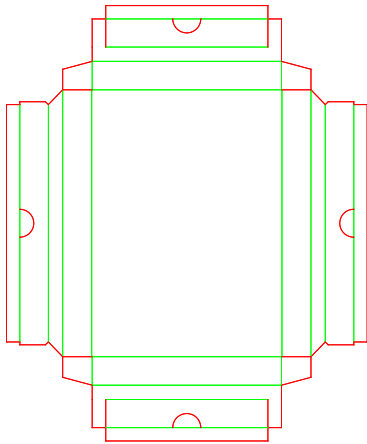

B14.02.00.00.d

Unglued Self-Locking with Four Buffer Walls - Locking Flaps with Fold-Over Expansion Piece

B - Short Seam Rectangular

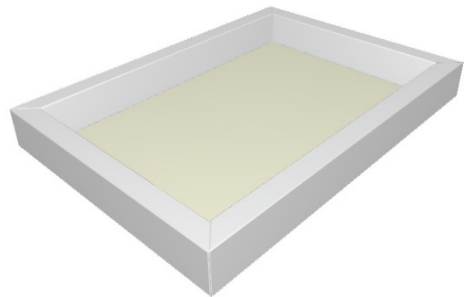
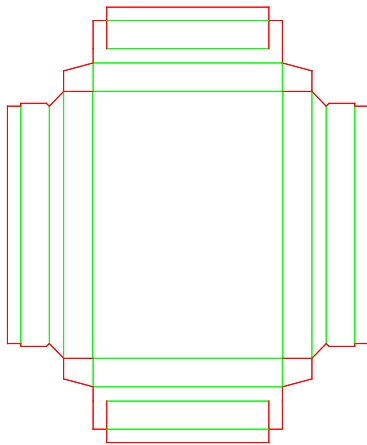

B14.04.00.00

Unglued Self-Locking with Four Buffer Walls - Locking Flaps with Fold-Over Webbed Corners

B - Short Seam Rectangular

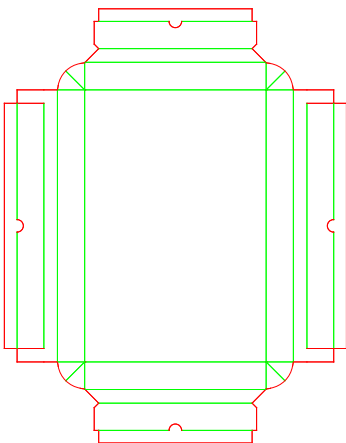

B15.06.00.00

B - Short Seam Rectangular
Unglued with Four Single Walls - Locking Flaps Claw-Lock

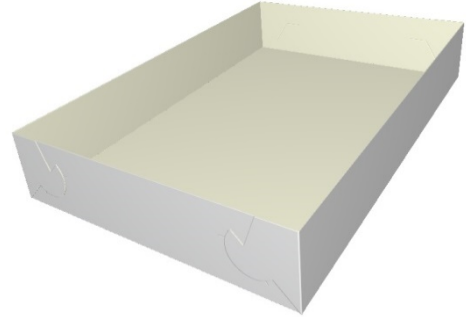
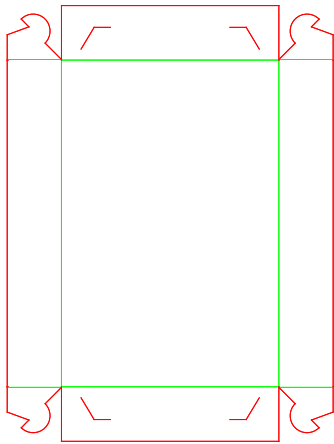

B15.06.00.50

B - Short Seam Rectangular
Unglued with Four Single Walls - Locking Flaps Claw-Lock

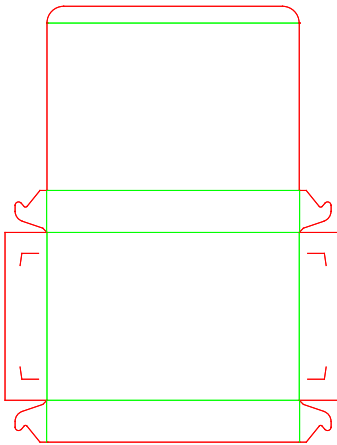

B15.06.00.53

B - Short Seam Rectangular
Unglued with Four Single Walls - Locking Flaps Claw-Lock

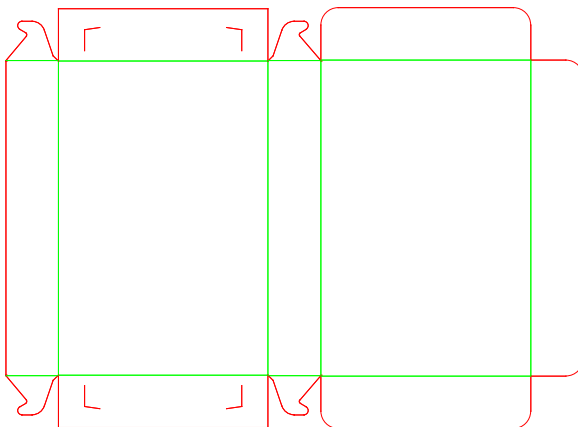

B15.06.00.53.21

Unglued with Four Single Walls - Locking Flaps Claw-Lock - Tear Strip-In with Locking Device

B - Short Seam Rectangular

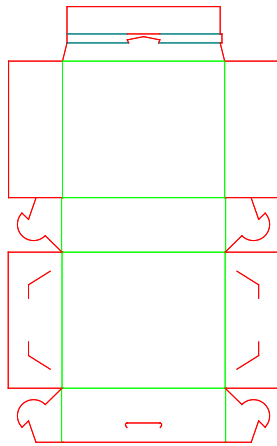

B15.06.00.55

Unglued with Four Single Walls - Locking Flaps Claw-Lock

B - Short Seam Rectangular

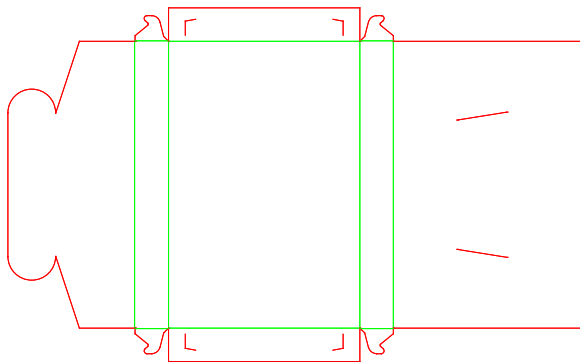

B15.06.00.60

Unglued with Four Single Walls - Locking Flaps Claw-Lock

B - Short Seam Rectangular

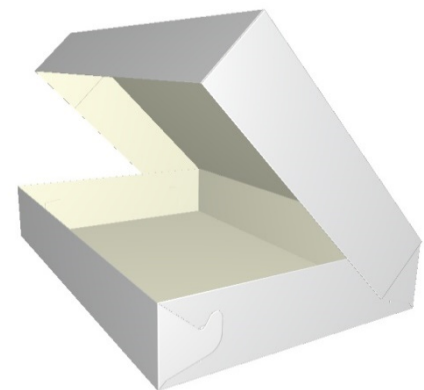
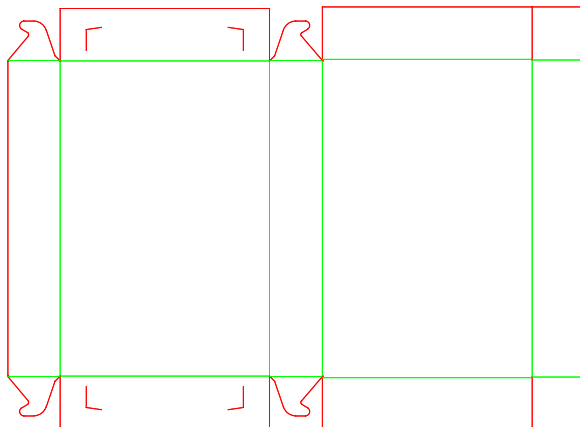

B15.07.00.00.12

Unglued with Four Single Walls - Locking Flaps Claw-Lock Dust Flaps - Two-Sided Score Tear Strip

B - Short Seam Rectangular

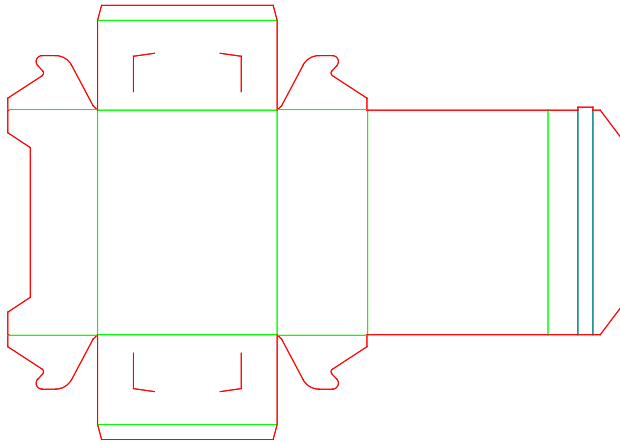

B15.07.82.00

Unglued with Four Single Walls - Locking Flaps Claw-Lock Dust Flaps

B - Short Seam Rectangular

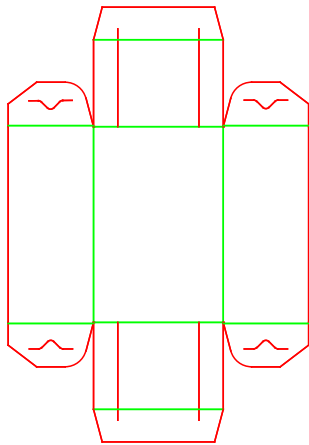

B15.07.82.00.a

Unglued with Four Single Walls - Locking Flaps Claw-Lock Dust Flaps

B - Short Seam Rectangular

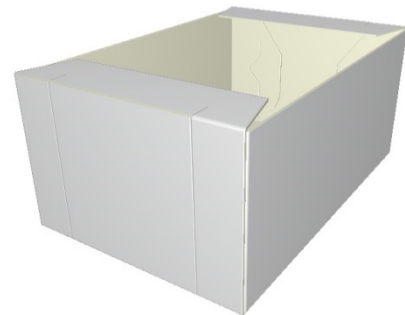
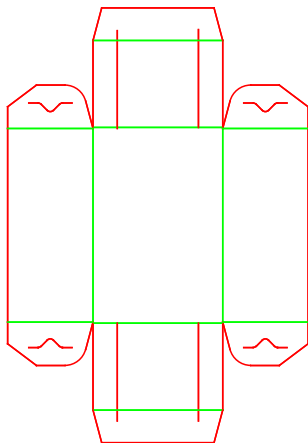

B15.07.82.00.b

B - Short Seam Rectangular
Unglued with Four Single Walls - Locking Flaps Claw-Lock Dust Flaps

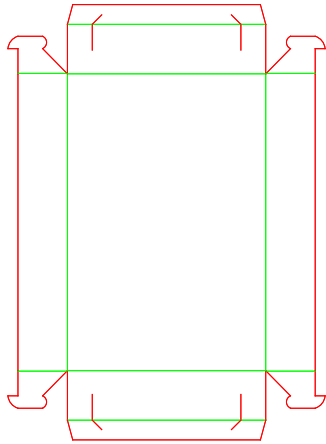

B15.07.82.50

B - Short Seam Rectangular
Unglued with Four Single Walls - Locking Flaps Claw-Lock Dust Flaps

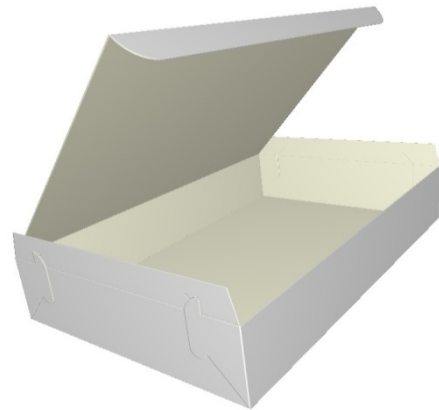
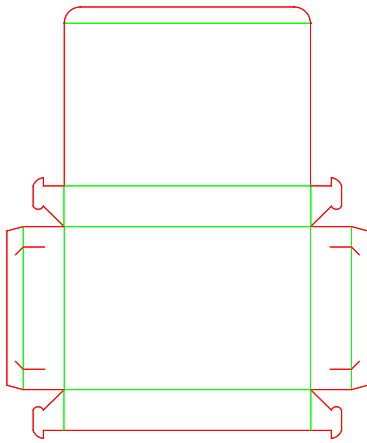

B15.07.82.51

B - Short Seam Rectangular
Unglued with Four Single Walls - Locking Flaps Claw-Lock Dust Flaps

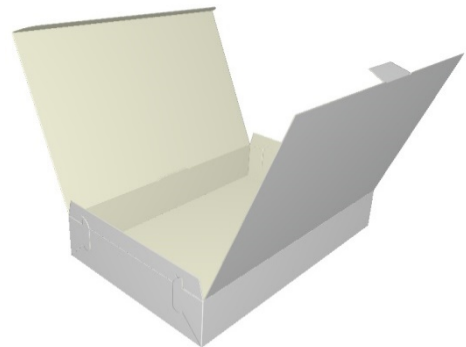
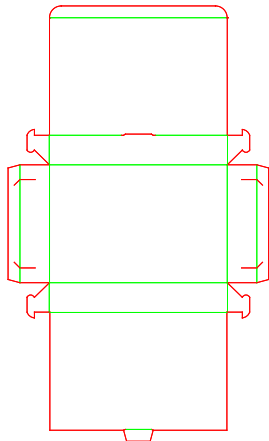

B15.11.00.00

B - Short Seam Rectangular
Unglued with Four Single Walls - Unglued Corner, Panel Webbed

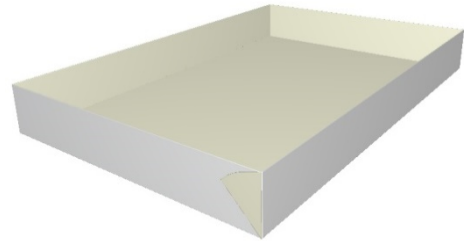
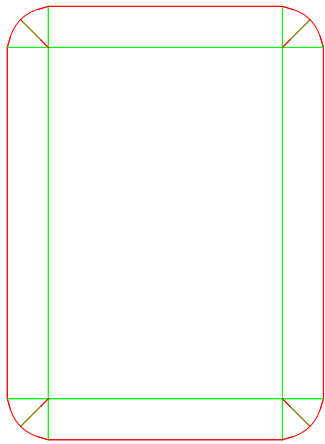

B15.11.00.00.a

B - Short Seam Rectangular
Unglued with Four Single Walls - Unglued Corner, Panel Webbed

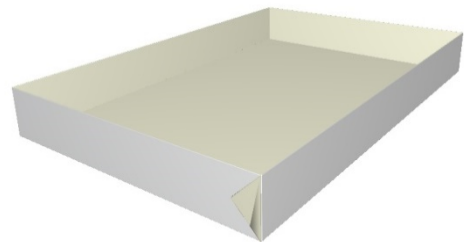
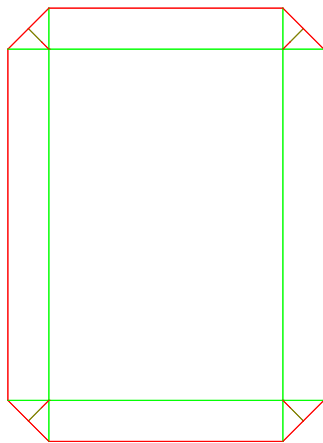

B20.01.00.00

B - Short Seam Rectangular
Unglued Self-Locking with Two Double Walls - Locking Flaps with Fold-Over Nib Locks

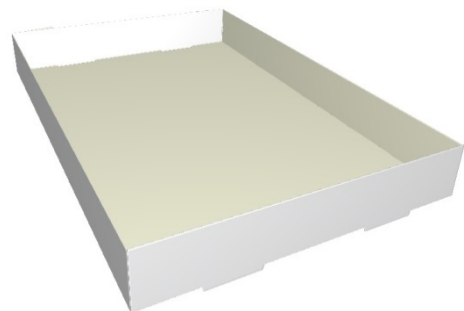
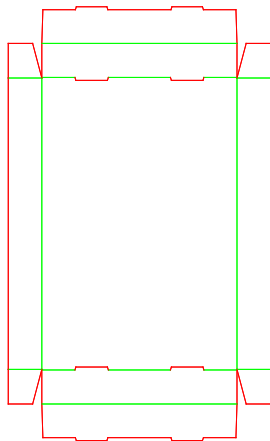

B20.01.00.00.a

Unglued Self-Locking with Two Double Walls - Locking Flaps with Fold-Over Nib Locks

B - Short Seam Rectangular

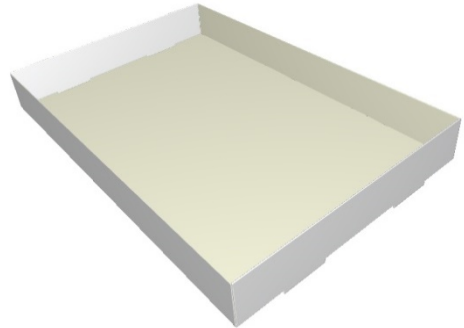
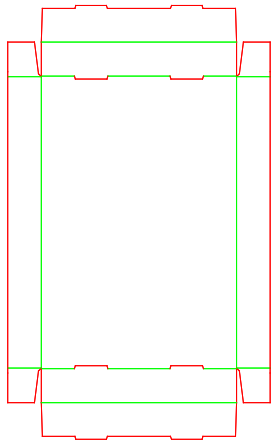

B20.01.00.00.b

Unglued Self-Locking with Two Double Walls - Locking Flaps with Fold-Over Nib Locks

B - Short Seam Rectangular

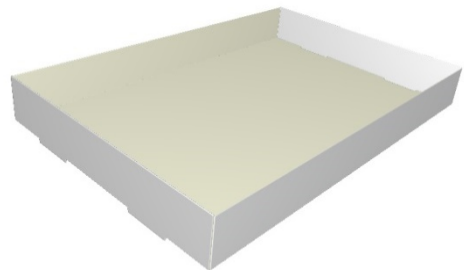
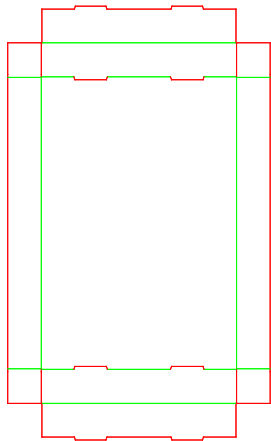

B20.01.00.50

Unglued Self-Locking with Two Double Walls - Locking Flaps with Fold-Over Nib Locks

B - Short Seam Rectangular

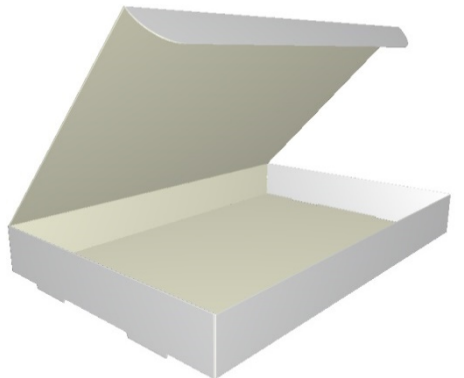
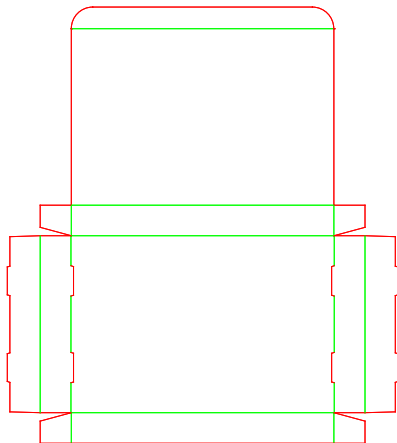

B20.01.00.50.12

Unglued Self-Locking with Two Double Walls - Locking Flaps with Fold-Over Nib Locks - Two-Sided Score Tear Strip

B - Short Seam Rectangular

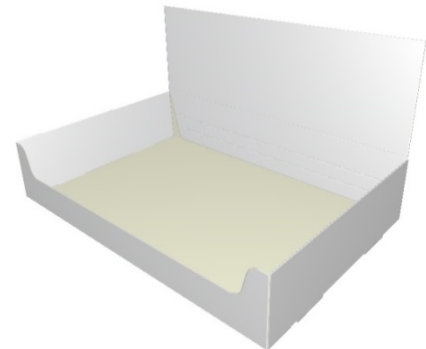
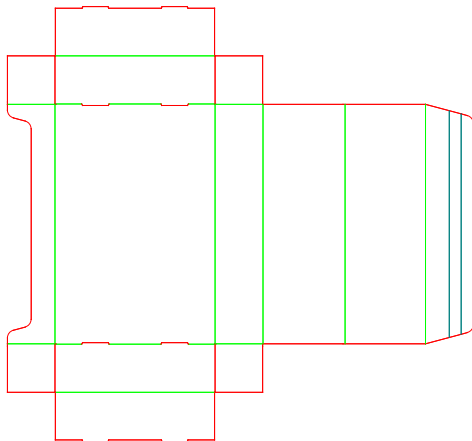

B20.01.00.55

Unglued Self-Locking with Two Double Walls - Locking Flaps with Fold-Over Nib Locks

B - Short Seam Rectangular

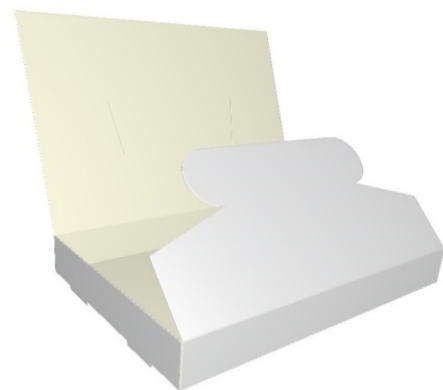
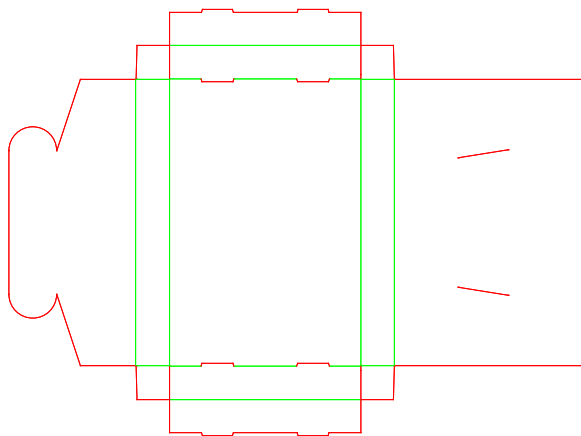

B20.02.00.00

Unglued Self-Locking with Two Double Walls - Locking Flaps with Fold-Over Expansion Piece

B - Short Seam Rectangular

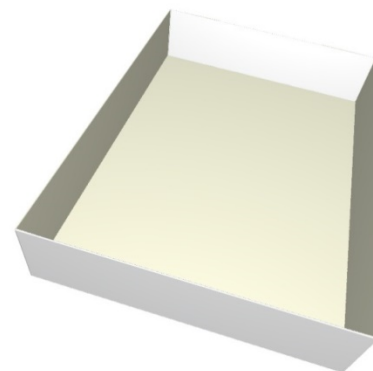
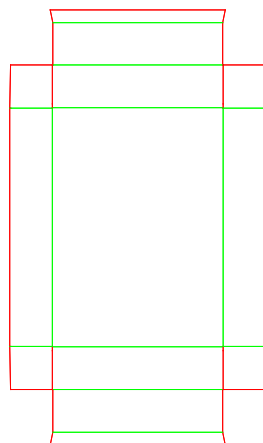

B20.02.00.50

Unglued Self-Locking with Two Double Walls - Locking Flaps with Fold-Over Expansion Piece

B - Short Seam Rectangular

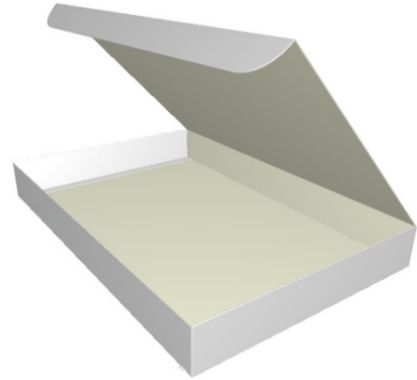
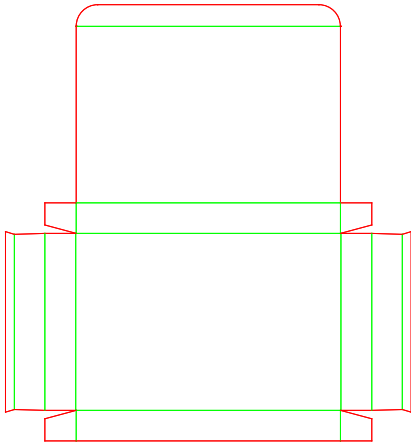

B20.02.00.50.a

Unglued Self-Locking with Two Double Walls - Locking Flaps with Fold-Over Expansion Piece

B - Short Seam Rectangular

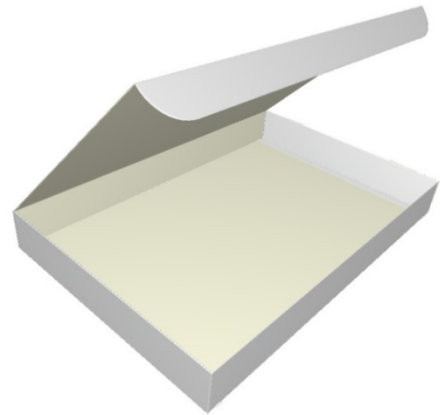
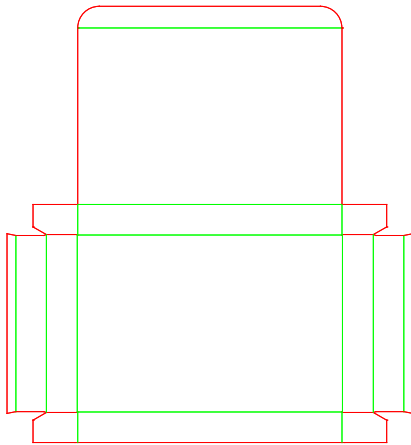

B20.02.00.53

Unglued Self-Locking with Two Double Walls - Locking Flaps with Fold-Over Expansion Piece

B - Short Seam Rectangular

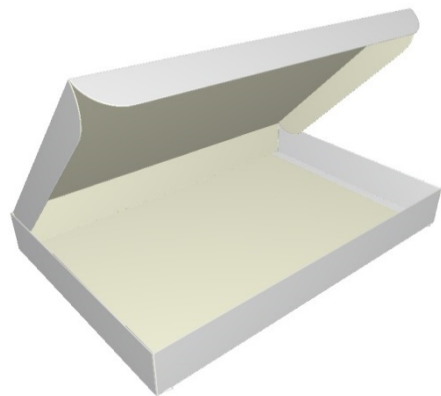
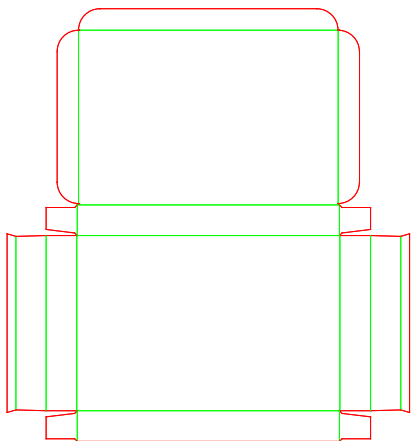

B20.02.00.55

Unglued Self-Locking with Two Double Walls - Locking Flaps with Fold-Over Expansion Piece

B - Short Seam Rectangular

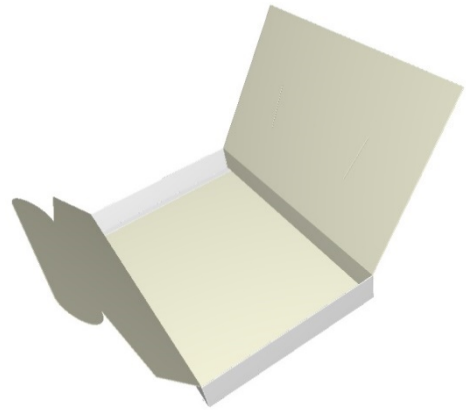
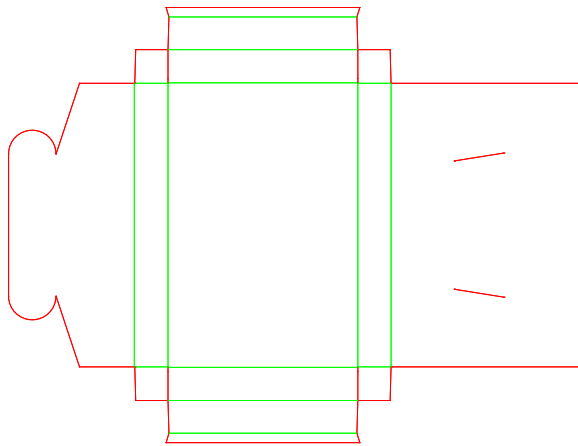

B20.03.00.00

Unglued Self-Locking with Two Double Walls - Locking Flaps with Fold-Over Addn'l Lock

B - Short Seam Rectangular

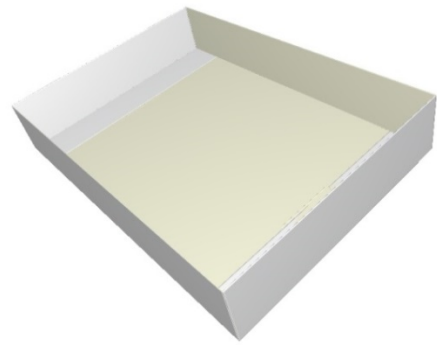
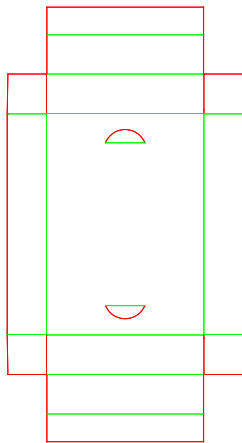

B20.03.00.00.a

Unglued Self-Locking with Two Double Walls - Locking Flaps with Fold-Over Addn'l Lock

B - Short Seam Rectangular

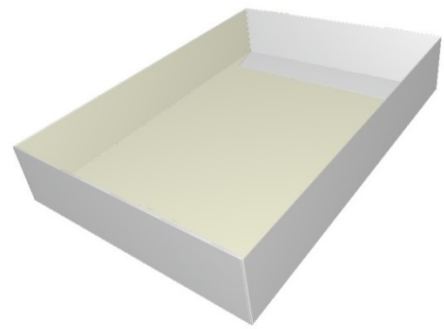
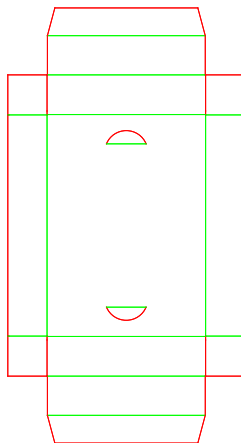

B20.03.00.00.b

Unglued Self-Locking with Two Double Walls - Locking Flaps with Fold-Over Addn'l Lock B - Short Seam Rectangular

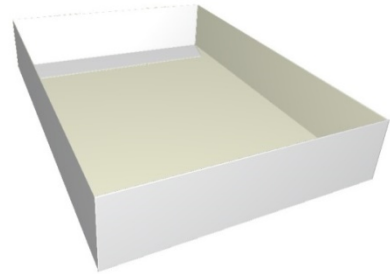
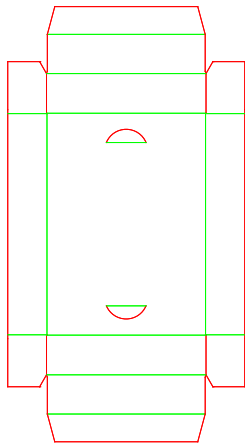

B20.03.00.50

Unglued Self-Locking with Two Double Walls - Locking Flaps with Fold-Over Addn'l Lock B - Short Seam Rectangular

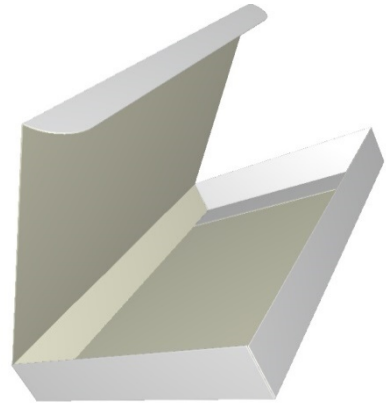
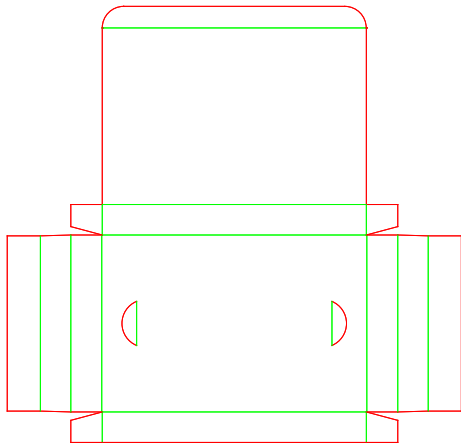

B20.03.00.55

Unglued Self-Locking with Two Double Walls - Locking Flaps with Fold-Over Addn'l Lock B - Short Seam Rectangular

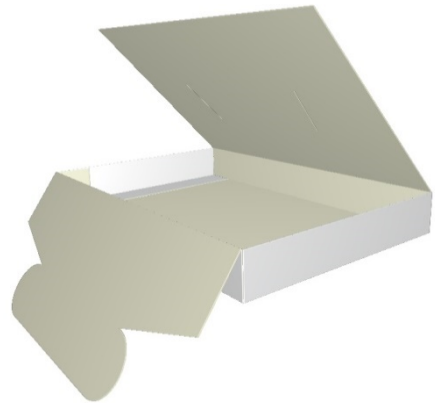
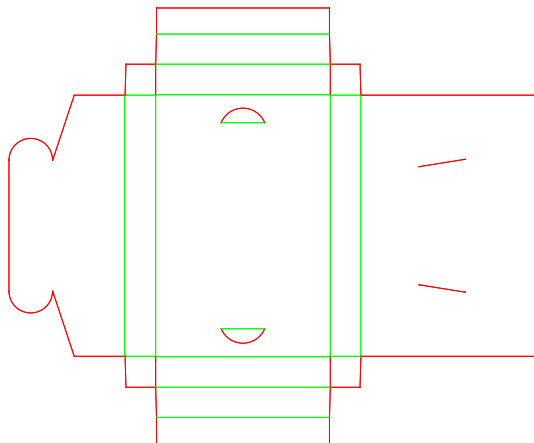

B20.04.00.00

Unglued Self-Locking with Two Double Walls - Locking Flaps with Fold-Over Webbed Corners

B - Short Seam Rectangular

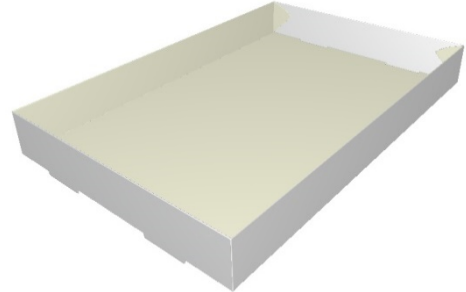
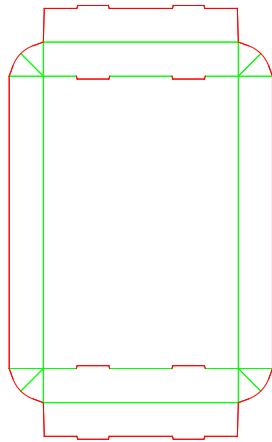

B20.04.00.00.a

Unglued Self-Locking with Two Double Walls - Locking Flaps with Fold-Over Webbed Corners

B - Short Seam Rectangular

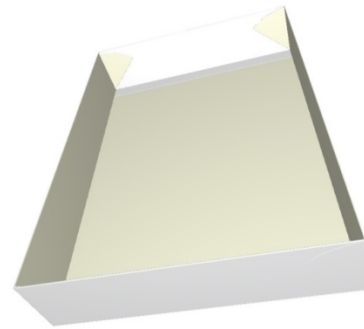
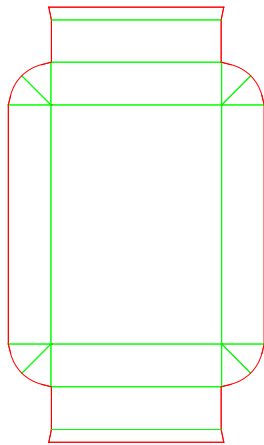

B20.04.00.00.b

Unglued Self-Locking with Two Double Walls - Locking Flaps with Fold-Over Webbed Corners

B - Short Seam Rectangular

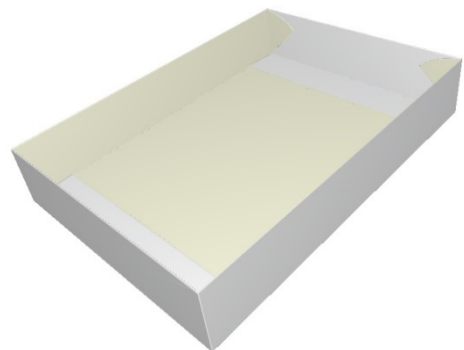
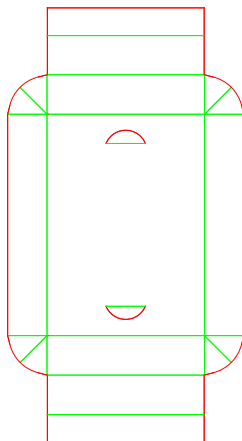

B20.05.00.00

B - Short Seam Rectangular
Unglued Self-Locking with Two Double Walls - Locking Flaps Scissor Lock

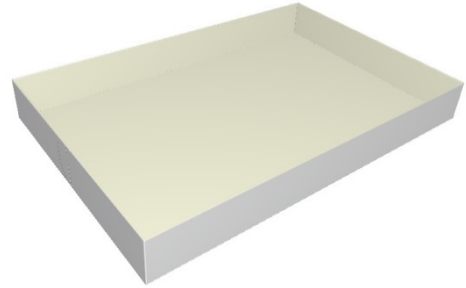
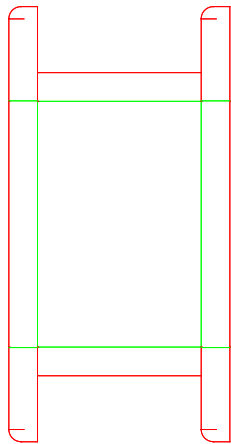

B20.05.00.50

B - Short Seam Rectangular
Unglued Self-Locking with Two Double Walls - Locking Flaps Scissor Lock

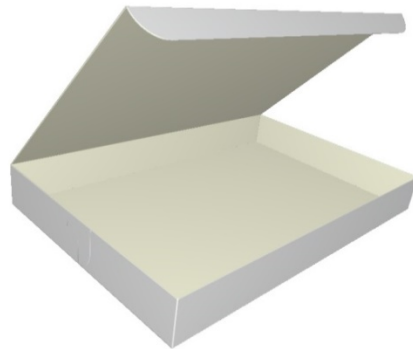
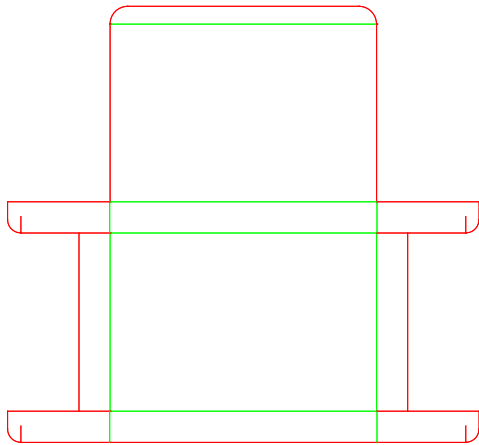

B20.05.00.55

B - Short Seam Rectangular
Unglued Self-Locking with Two Double Walls - Locking Flaps Scissor Lock

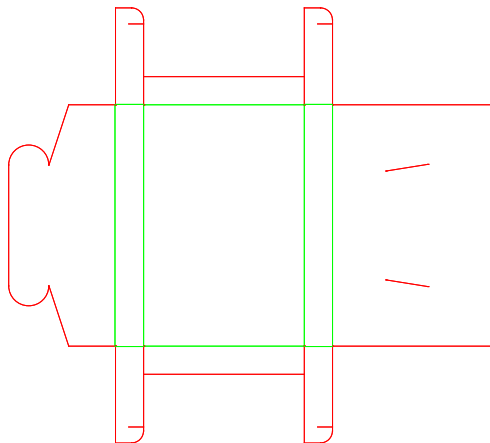

B20.06.00.00

B - Short Seam Rectangular
Unglued Self-Locking with Two Double Walls - Locking Flaps Claw-Lock

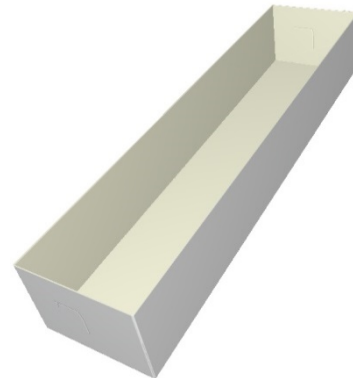
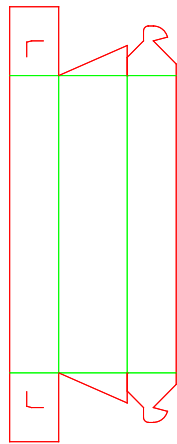

B20.06.00.00.a

B - Short Seam Rectangular
Unglued Self-Locking with Two Double Walls - Locking Flaps Claw-Lock

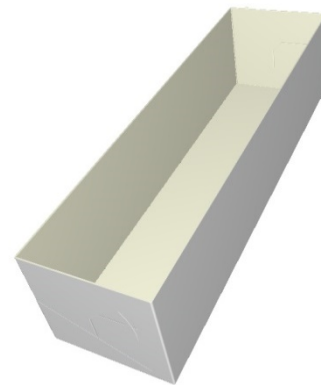
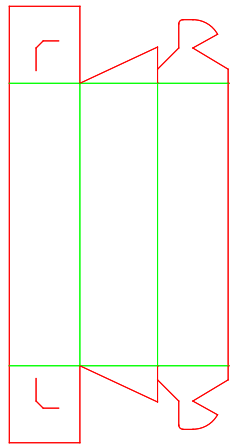

B20.06.00.50

B - Short Seam Rectangular
Unglued Self-Locking with Two Double Walls - Locking Flaps Claw-Lock

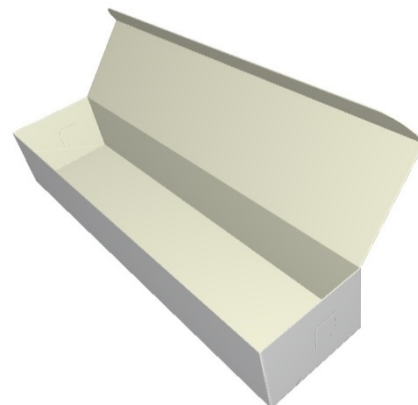
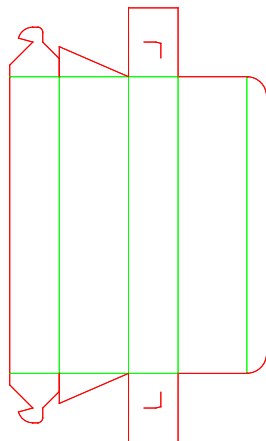

B20.06.00.50.a

B - Short Seam Rectangular
Unglued Self-Locking with Two Double Walls - Locking Flaps Claw-Lock

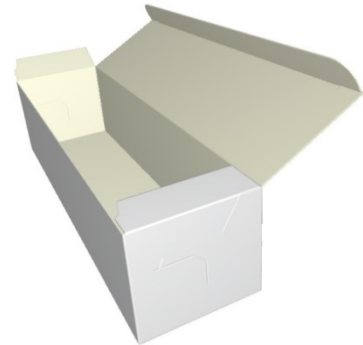
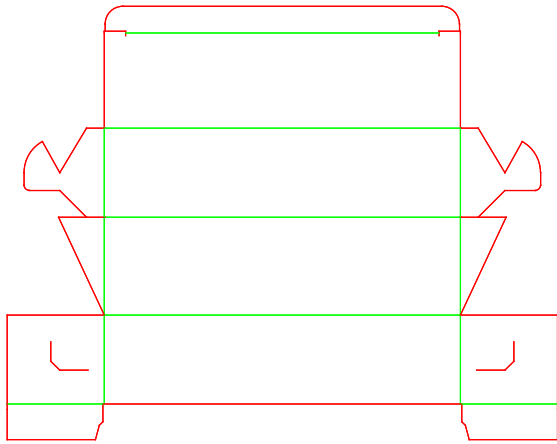

B20.06.00.53

B - Short Seam Rectangular
Unglued Self-Locking with Two Double Walls - Locking Flaps Claw-Lock

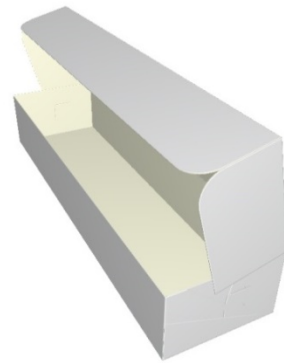
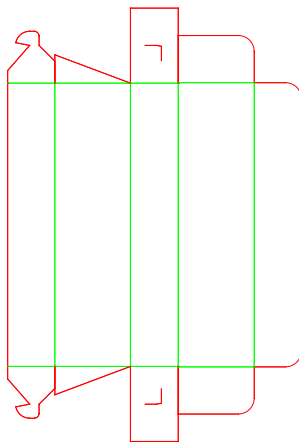

B20.06.00.55

B - Short Seam Rectangular
Unglued Self-Locking with Two Double Walls - Locking Flaps Claw-Lock

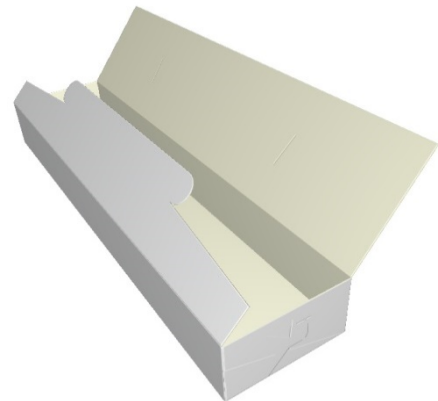
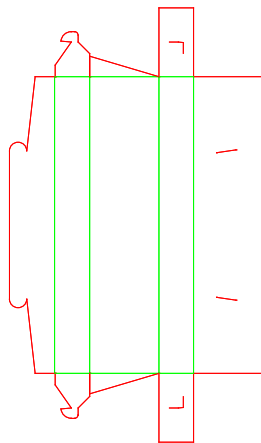

B20.06.00.60

B - Short Seam Rectangular
Unglued Self-Locking with Two Double Walls - Locking Flaps Claw-Lock

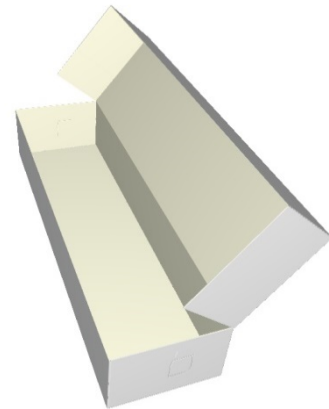
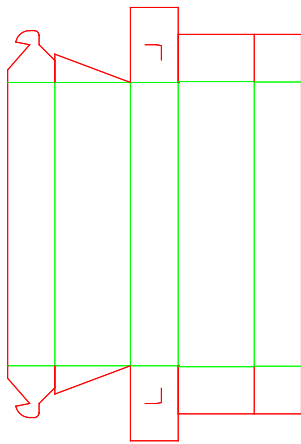

B20.07.82.00

B - Short Seam Rectangular
Unglued Self-Locking with Two Double Walls - Locking Flaps Claw-Lock Dust Flaps

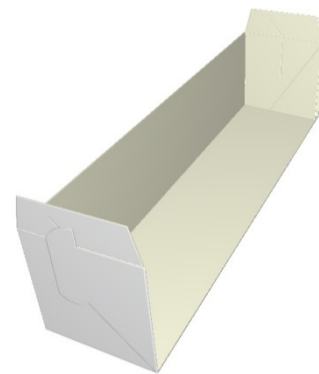
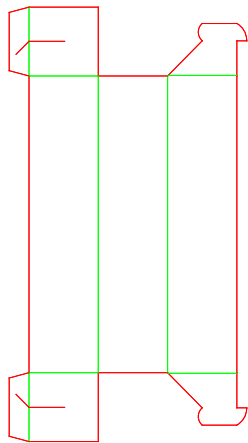

B20.08.00.00

B - Short Seam Rectangular
Unglued Self-Locking with Two Double Walls - Locking Flaps with Fold-Over Ends

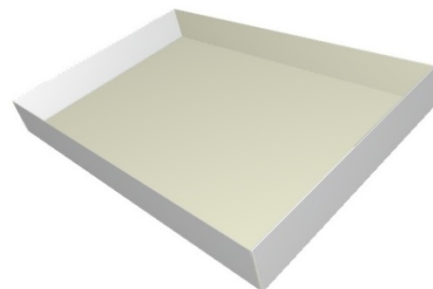
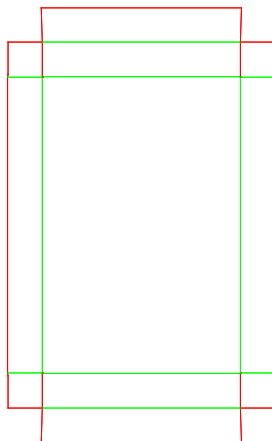

B30.01.00.00

B - Short Seam Rectangular
Self-Locking with Pre-Glued Panels - Locking Flaps with Fold-Over Nib Locks

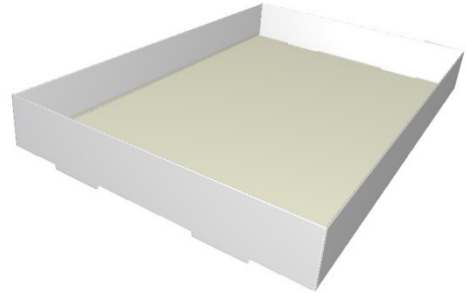
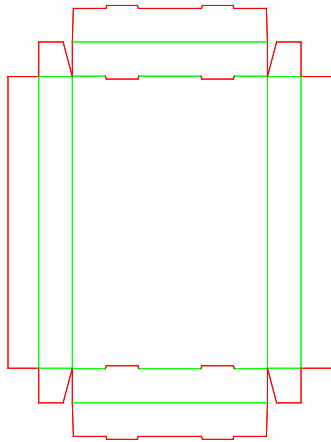

B30.01.00.00.a

B - Short Seam Rectangular
Self-Locking with Pre-Glued Panels - Locking Flaps with Fold-Over Nib Locks

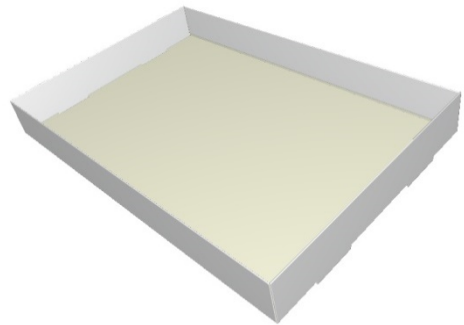
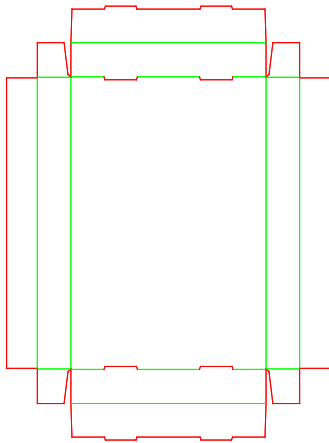

B30.02.00.00

B - Short Seam Rectangular
Self-Locking with Pre-Glued Panels - Locking Flaps with Fold-Over Expansion Piece

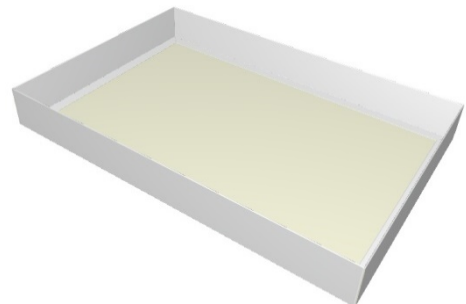
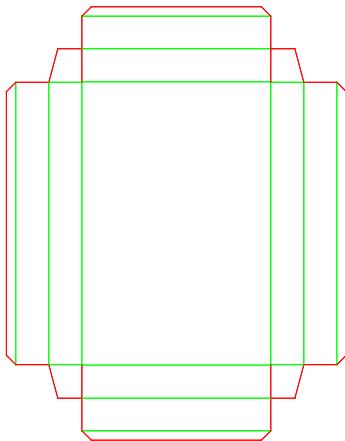

B30.04.00.00

Self-Locking with Pre-Glued Panels - Locking Flaps with Fold-Over Webbed Corners

B - Short Seam Rectangular

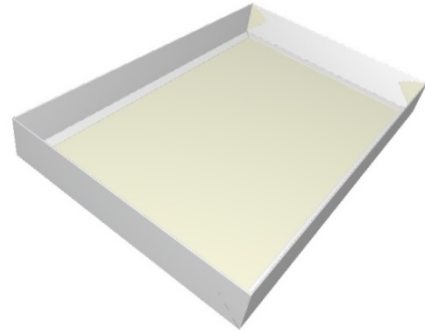
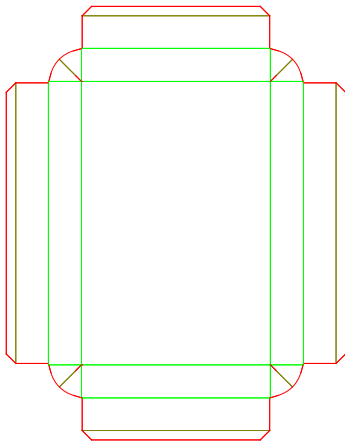

B30.04.00.00.a

Self-Locking with Pre-Glued Panels - Locking Flaps with Fold-Over Webbed Corners

B - Short Seam Rectangular

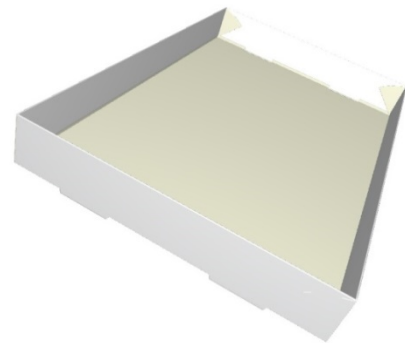
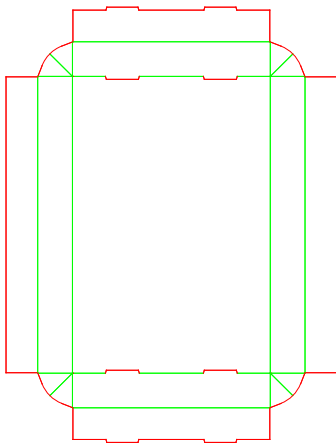

B31.02.00.00

Self-Locking with Pre-Glued Panels Lock Corners - Locking Flaps with Fold-Over Expansion Piece

B - Short Seam Rectangular

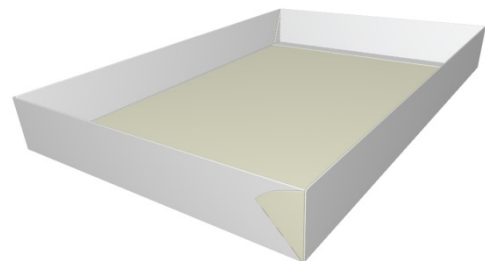
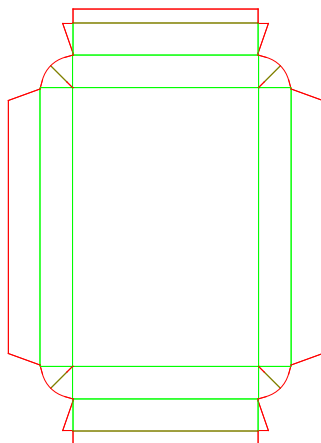

B31.02.00.00.a

Self-Locking with Pre-Glued Panels Lock Corners - Locking Flaps with Fold-Over Expansion

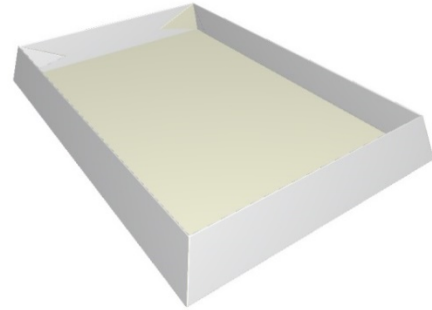
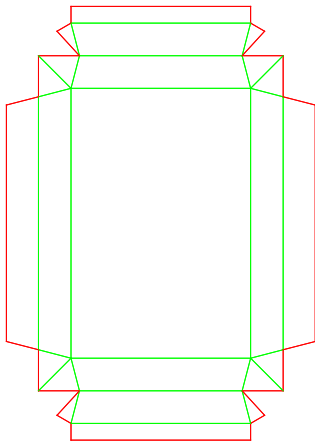

B31.02.00.00.b

Self-Locking with Pre-Glued Panels Lock Corners - Locking Flaps with Fold-Over Expansion

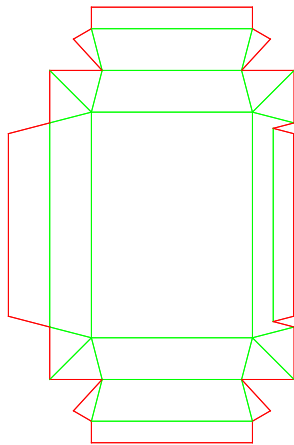

B31.02.00.00.c

Self-Locking with Pre-Glued Panels Lock Corners - Locking Flaps with Fold-Over Expansion

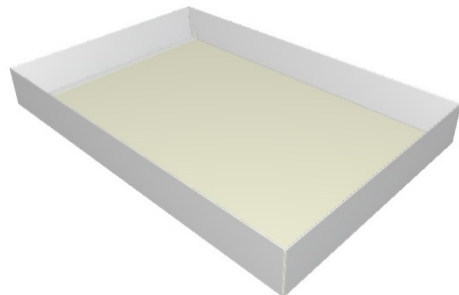
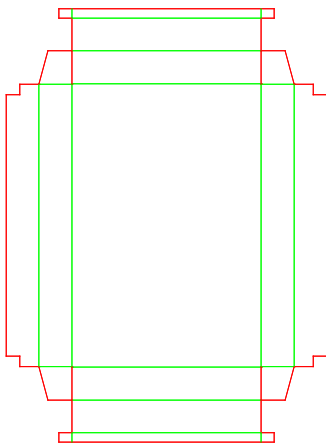

B31.04.00.00

Self-Locking with Pre-Glued Panels Lock Corners - Locking Flaps with Fold-Over Webbed Corners

B - Short Seam Rectangular

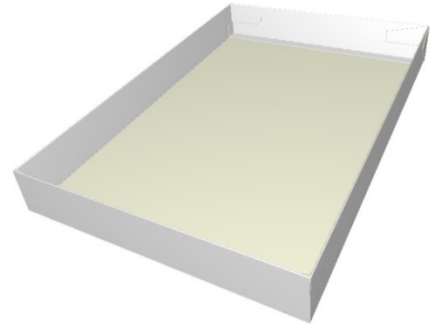
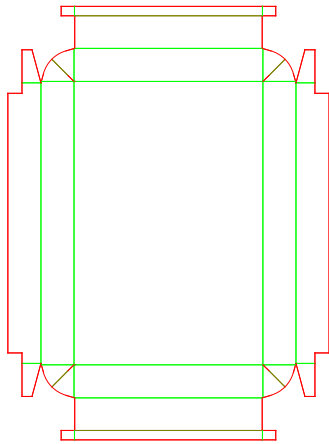

B31.04.00.00.a

Self-Locking with Pre-Glued Panels Lock Corners - Locking Flaps with Fold-Over Webbed Corners

B - Short Seam Rectangular

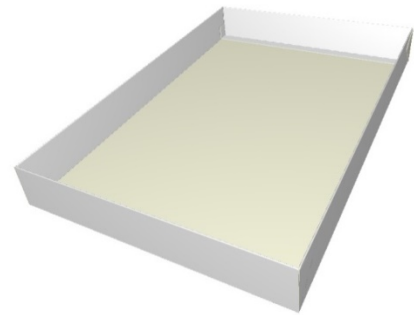
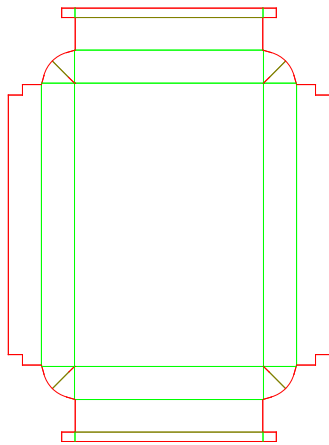

B32.02.00.00

Self-Locking with Four Double Walls with Flanged Base - Locking Flaps with Fold-Over Expansion Piece

B - Short Seam Rectangular

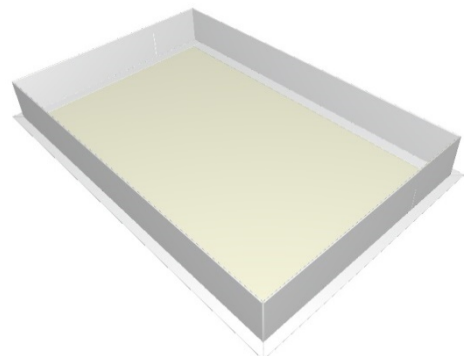
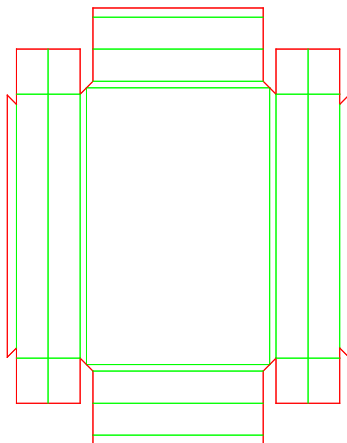

B40.20.00.00

B - Short Seam Rectangular
Four-Single-Wall Glued Tray - Glued Corner, Panel Unwebbed

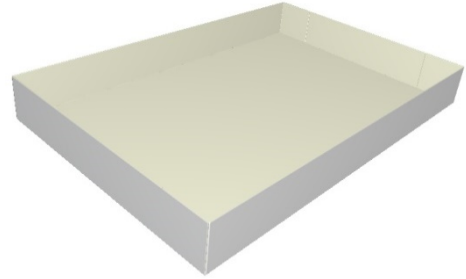
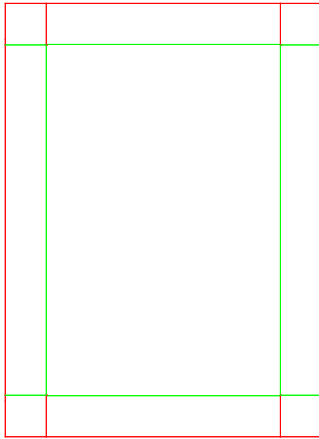

B40.20.00.60

B - Short Seam Rectangular
Four-Single-Wall Glued Tray - Glued Corner, Panel Unwebbed

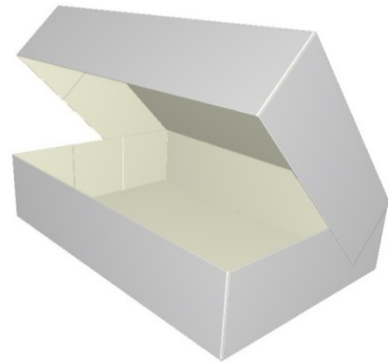
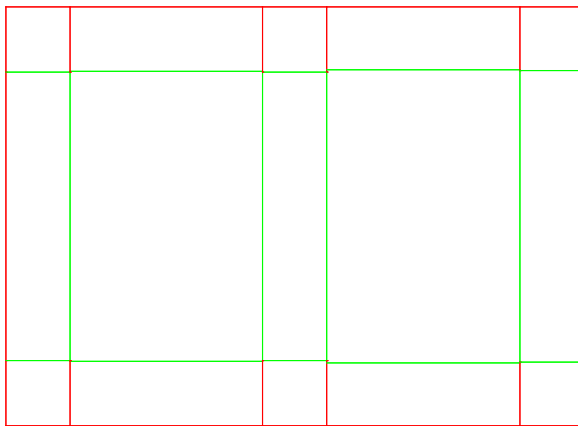

B40.20.82.50

B - Short Seam Rectangular
Four-Single-Wall Glued Tray - Glued Corner, Panel Unwebbed

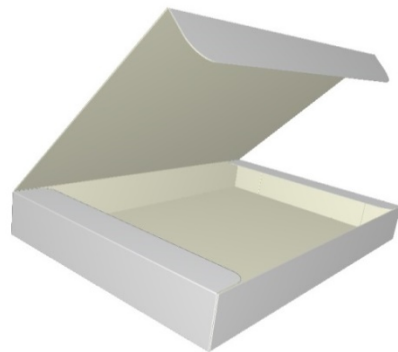
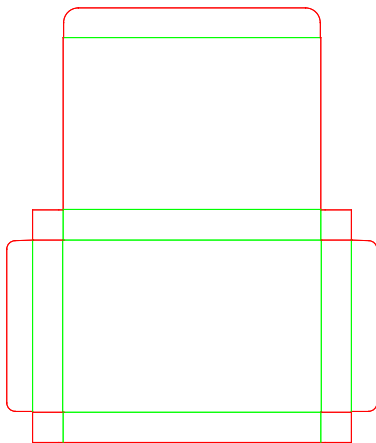

B40.20.82.55

B - Short Seam Rectangular
Four-Single-Wall Glued Tray - Glued Corner, Panel Unwebbed

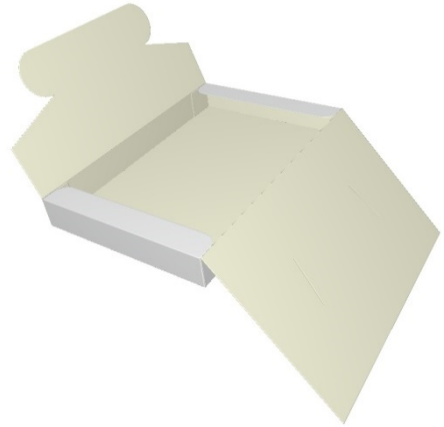
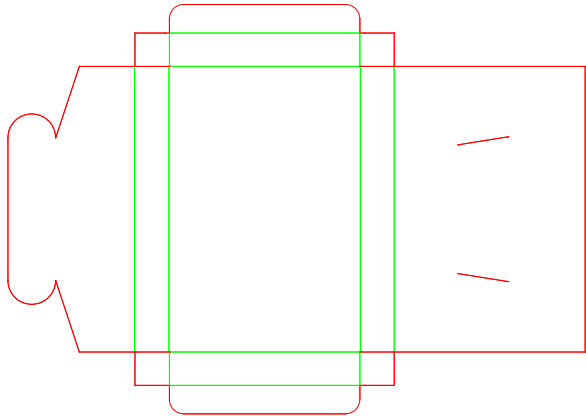

B40.20.82.60.36

Four-Single-Wall Glued Tray - Glued Corner, Panel Unwebbed - Tuck-In Closure as Display with Tuck-Out Glued Lid

B - Short Seam Rectangular

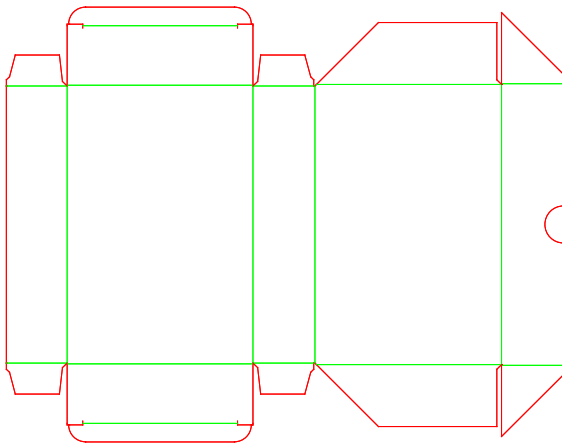

B40.20.82.60.36.a

Four-Single-Wall Glued Tray - Glued Corner, Panel Unwebbed - Tuck-In Closure as Display with Tuck-Out Glued Lid

B - Short Seam Rectangular

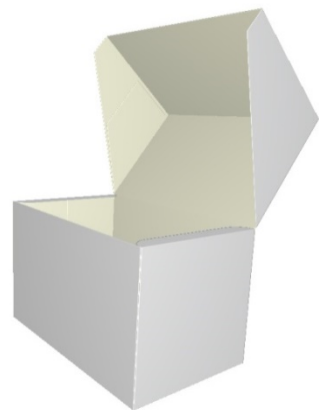
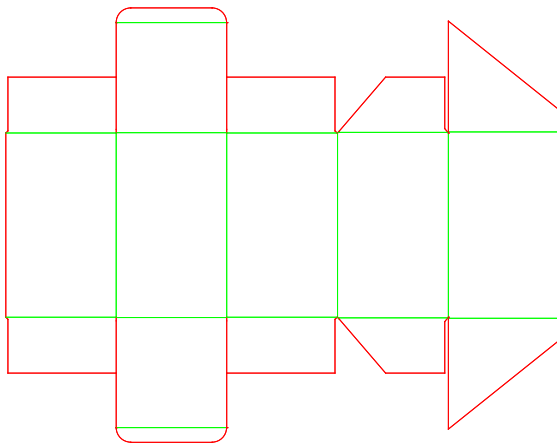

B40.20.83.50.35

Four-Single-Wall Glued Tray - Glued Corner, Panel Unwebbed - Tuck-In Closure as Display

B - Short Seam Rectangular

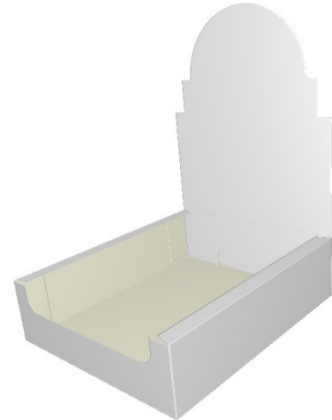
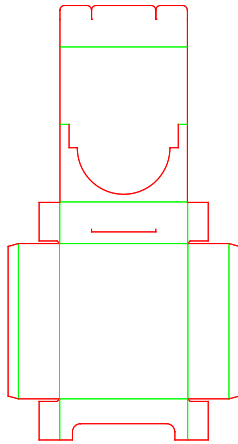

B40.20.83.53

Four-Single-Wall Glued Tray - Glued Corner, Panel Unwebbed

B - Short Seam Rectangular

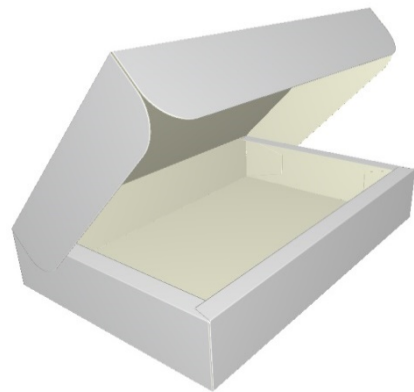
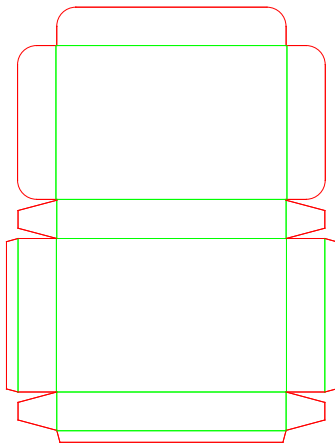

B40.20.83.60

Four-Single-Wall Glued Tray - Glued Corner, Panel Unwebbed

B - Short Seam Rectangular

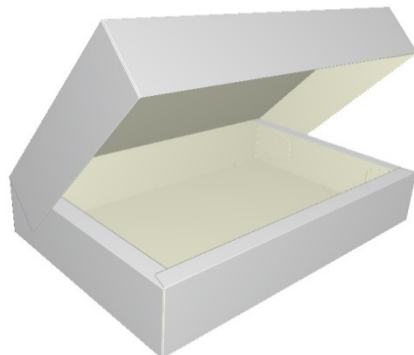
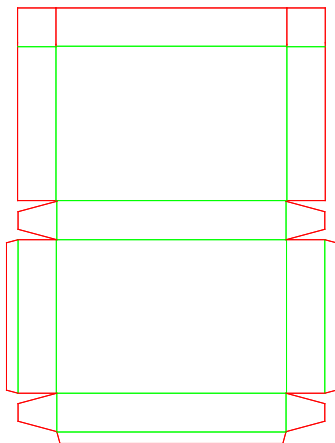

B40.20.84.00

B - Short Seam Rectangular
Four-Single-Wall Glued Tray - Glued Corner, Panel Unwebbed

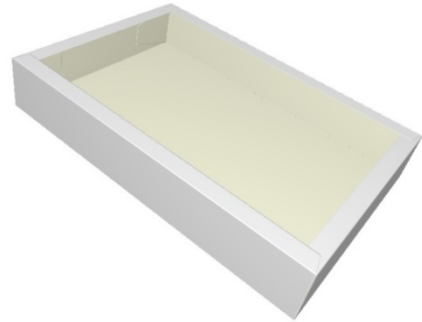
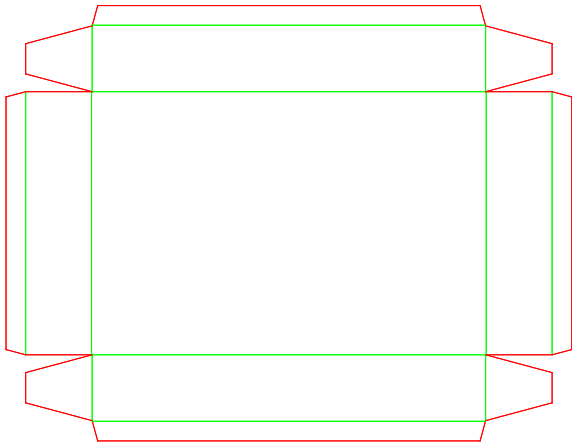

B40.21.00.00

B - Short Seam Rectangular
Four-Single-Wall Glued Tray - Glued Corner, Panel Webbed

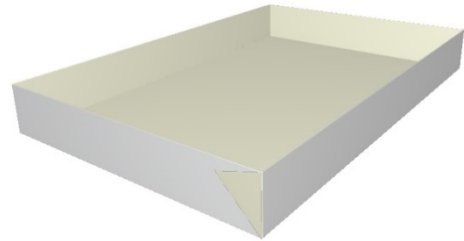
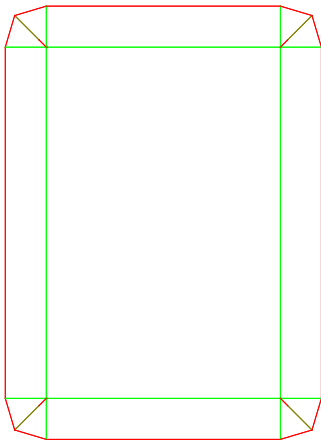

B40.21.00.54

B - Short Seam Rectangular
Four-Single-Wall Glued Tray - Glued Corner, Panel Webbed

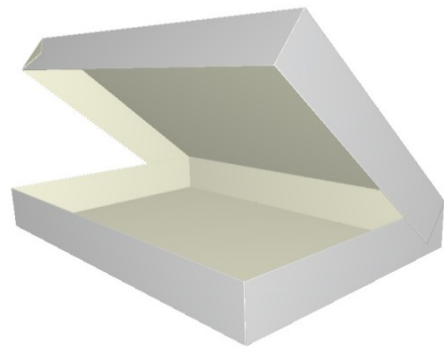
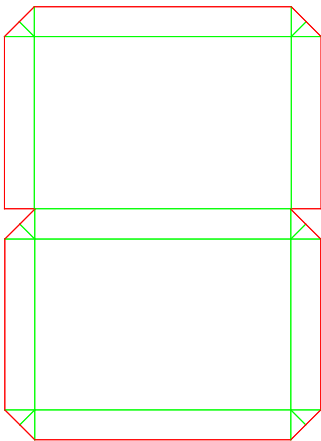

B40.21.84.00

B - Short Seam Rectangular
Four-Single-Wall Glued Tray - Glued Corner, Panel Webbed

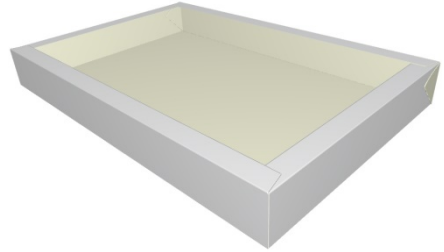
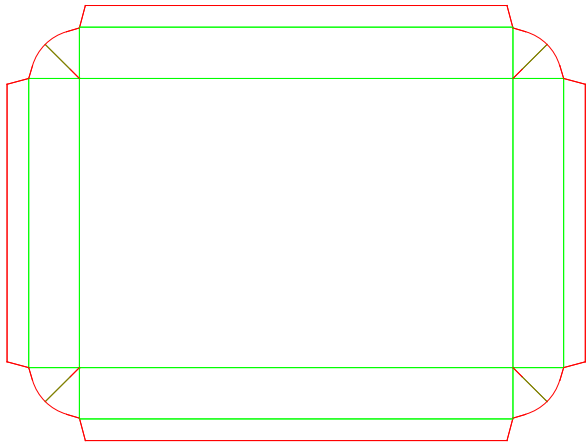

B40.22.00.00

B - Short Seam Rectangular
Four-Single-Wall Glued Tray - Glued Corner, Panel Unwebbed Inward Downfold

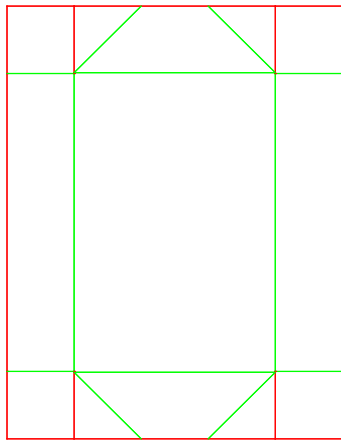

B40.22.00.00.a

B - Short Seam Rectangular
Four-Single-Wall Glued Tray - Glued Corner, Panel Unwebbed Inward Downfold

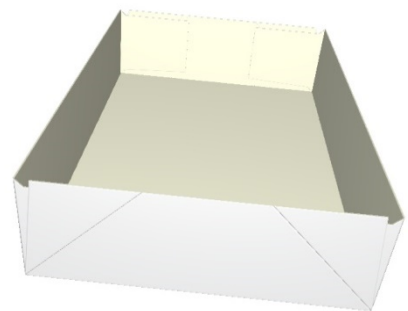
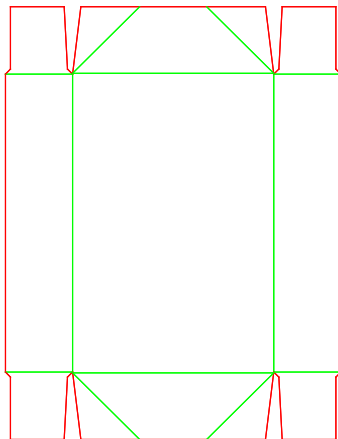

B40.22.00.50

B - Short Seam Rectangular
Four-Single-Wall Glued Tray - Glued Corner, Panel Unwebbed Inward Downfold

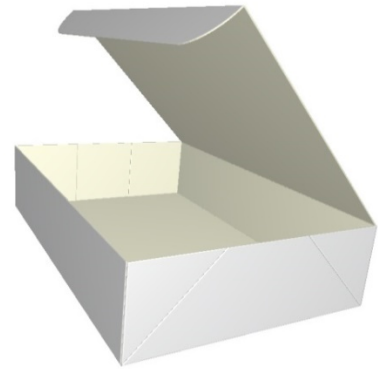
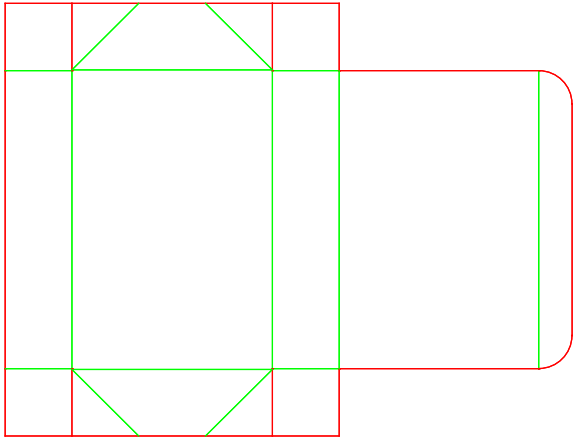

B40.22.00.50.a

B - Short Seam Rectangular
Four-Single-Wall Glued Tray - Glued Corner, Panel Unwebbed Inward Downfold

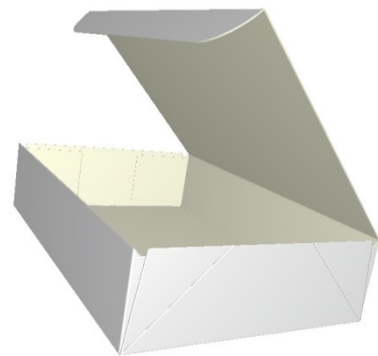
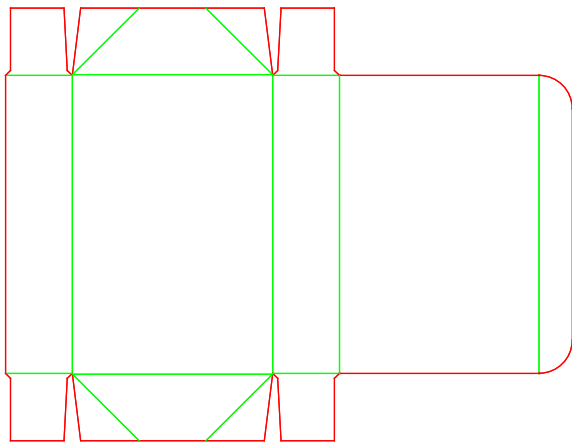

B40.22.00.53

B - Short Seam Rectangular
Four-Single-Wall Glued Tray - Glued Corner, Panel Unwebbed Inward Downfold

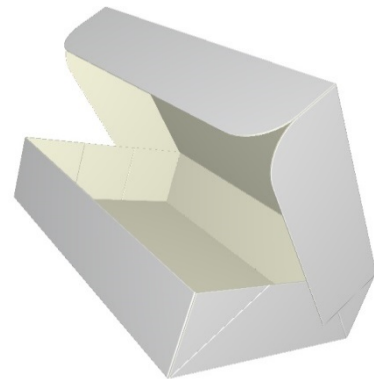
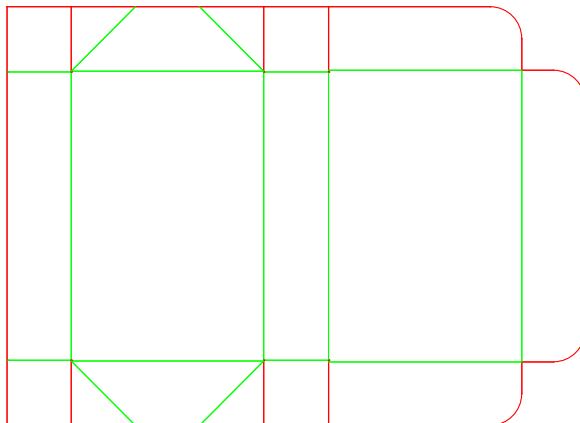

B40.22.00.55

B - Short Seam Rectangular
Four-Single-Wall Glued Tray - Glued Corner, Panel Unwebbed Inward Downfold

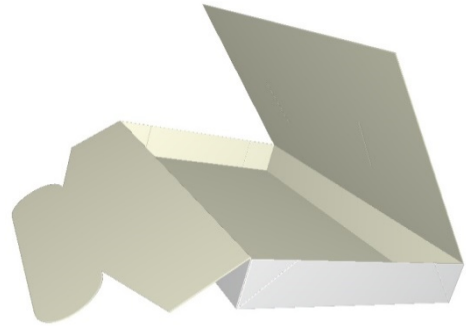
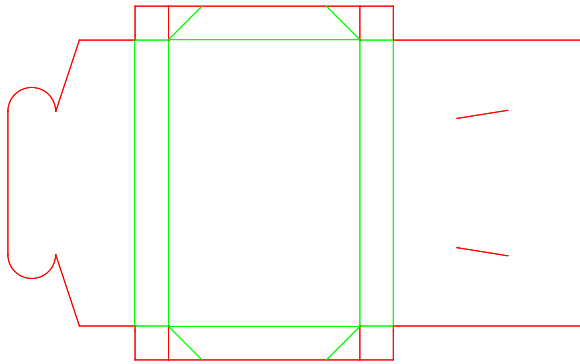

B40.22.00.55.a

B - Short Seam Rectangular
Four-Single-Wall Glued Tray - Glued Corner, Panel Unwebbed Inward Downfold

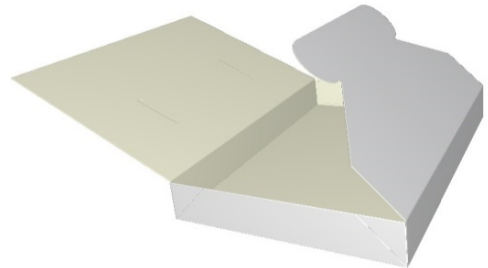
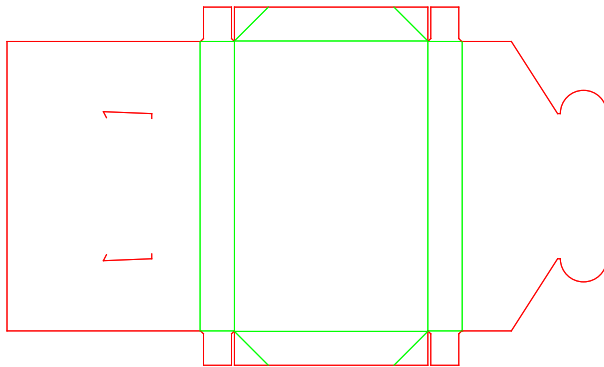

B40.22.00.61

B - Short Seam Rectangular
Four-Single-Wall Glued Tray - Glued Corner, Panel Unwebbed Inward Downfold

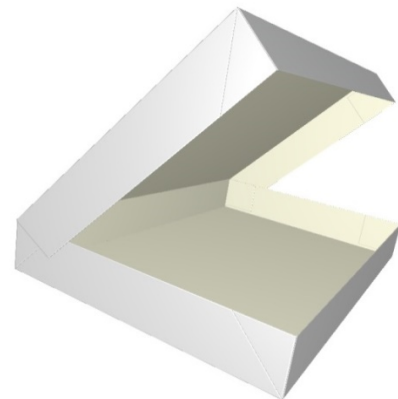
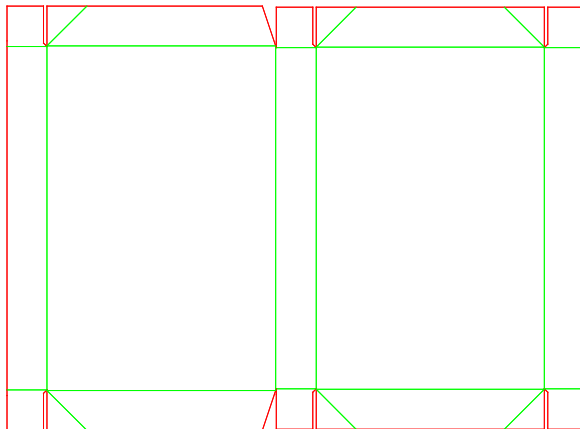

B40.22.00.61.a

B - Short Seam Rectangular
Four-Single-Wall Glued Tray - Glued Corner, Panel Unwebbed Inward Downfold

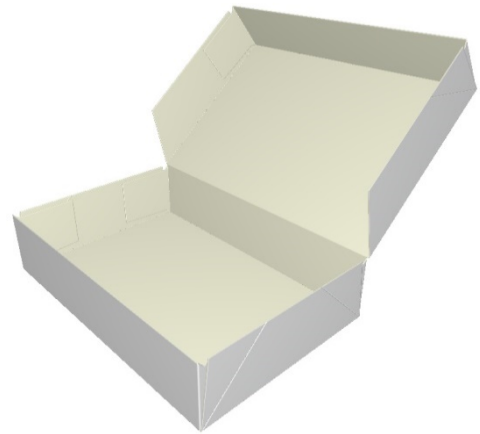
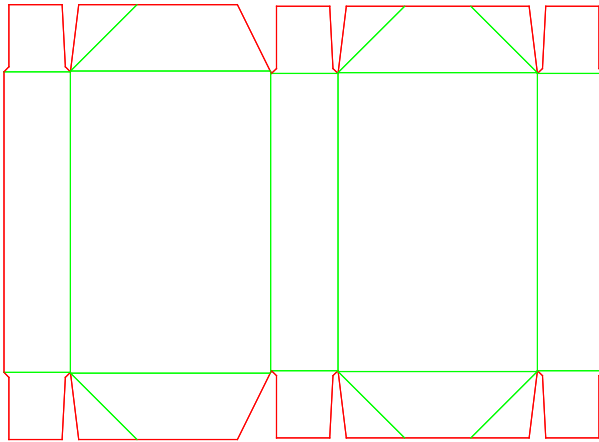

B40.22.84.00

B - Short Seam Rectangular
Four-Single-Wall Glued Tray - Glued Corner, Panel Unwebbed Inward Downfold

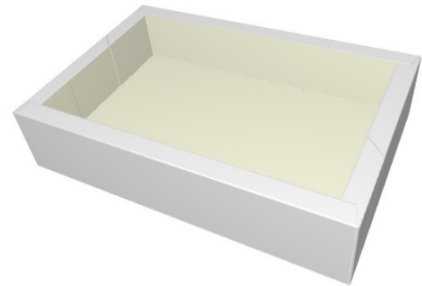
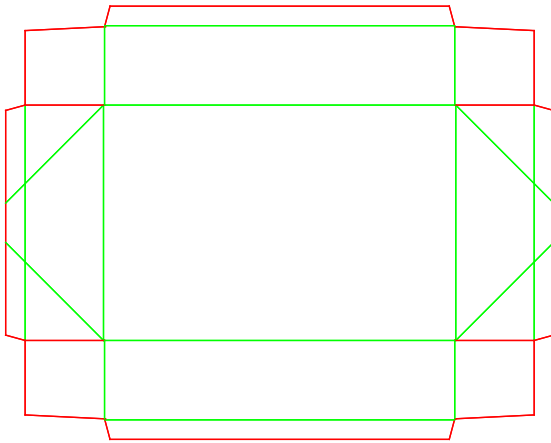

B40.23.00.00

B - Short Seam Rectangular
Four-Single-Wall Glued Tray - Glued Corner, Panel Webbed Inward Downfold

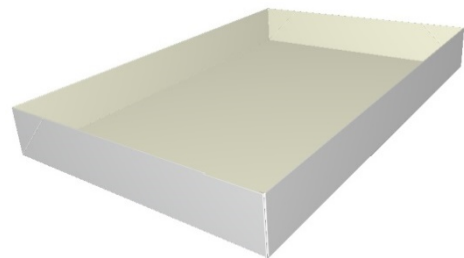
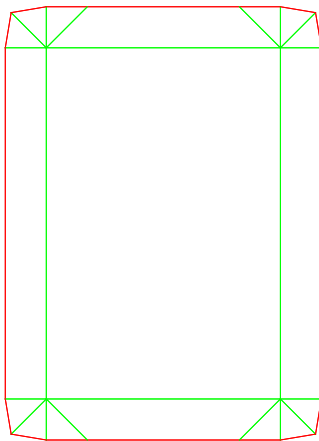

B40.23.00.54

B - Short Seam Rectangular
Four-Single-Wall Glued Tray - Glued Corner, Panel Webbed Inward Downfold

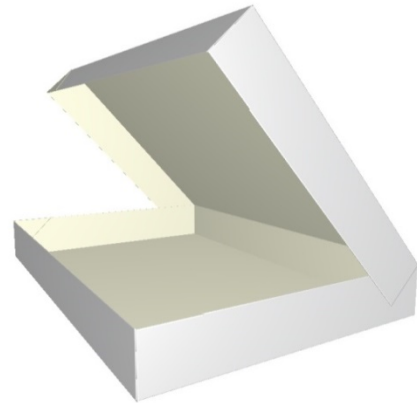
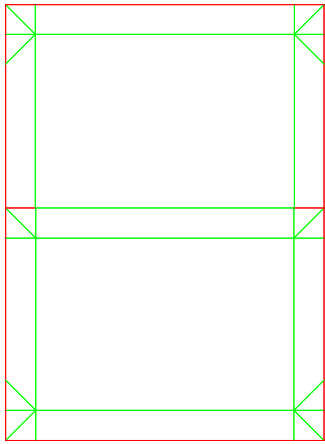

B40.23.84.00

B - Short Seam Rectangular
Four-Single-Wall Glued Tray - Glued Corner, Panel Webbed Inward Downfold

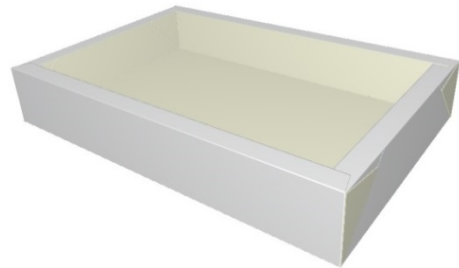
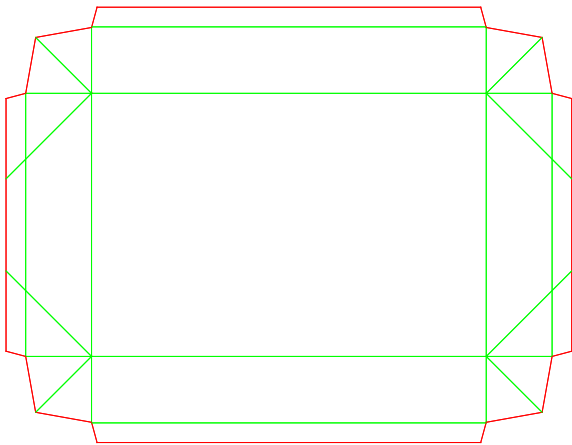

B42.20.00.00

B - Short Seam Rectangular
One-Double-Wall Glued Tray - Glued Corner, Panel Unwebbed

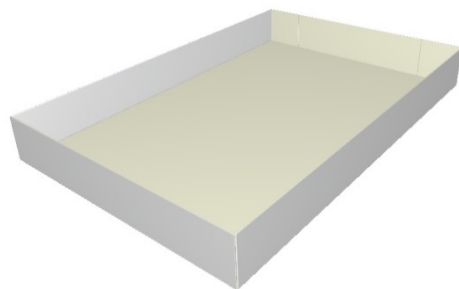
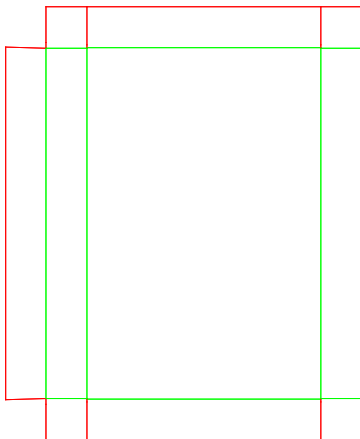

B42.20.00.50

B - Short Seam Rectangular
One-Double-Wall Glued Tray - Glued Corner, Panel Unwebbed

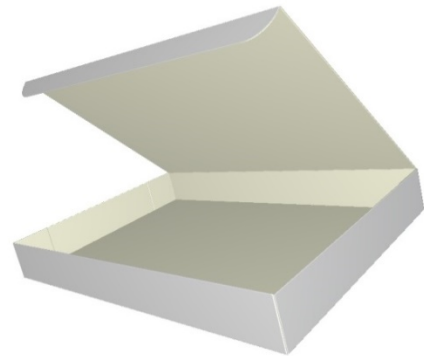
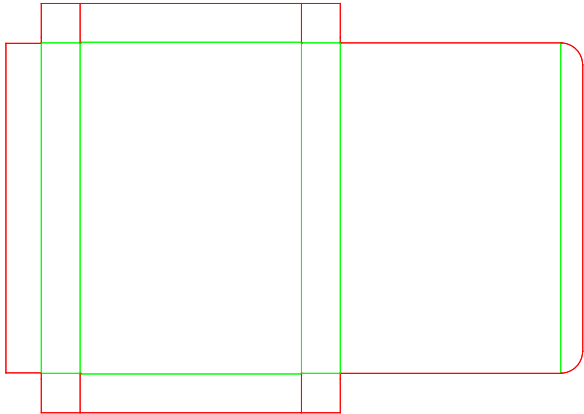

B42.20.82.50

B - Short Seam Rectangular
One-Double-Wall Glued Tray - Glued Corner, Panel Unwebbed

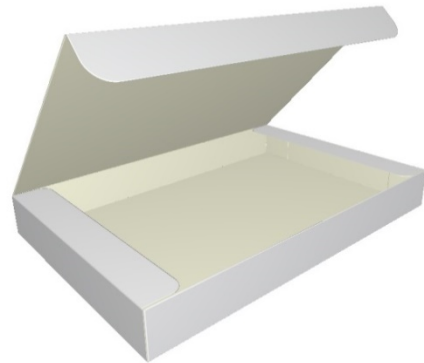
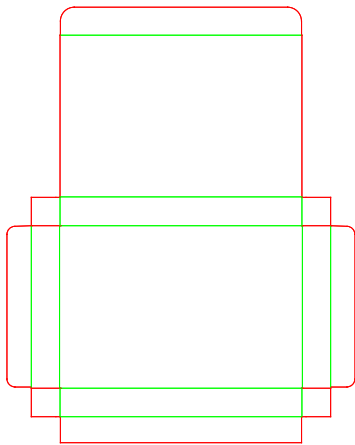

B42.20.83.00

B - Short Seam Rectangular
One-Double-Wall Glued Tray - Glued Corner, Panel Unwebbed

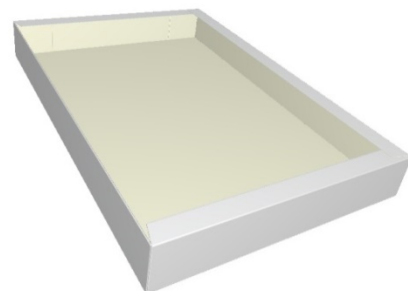
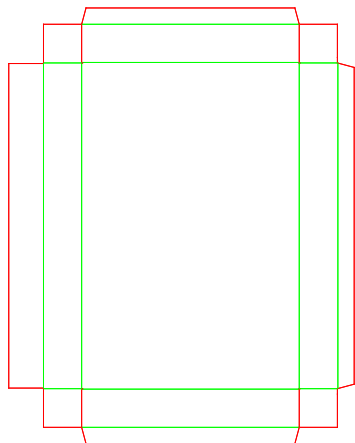

B42.21.00.00

B - Short Seam Rectangular
One-Double-Wall Glued Tray - Glued Corner, Panel Webbed

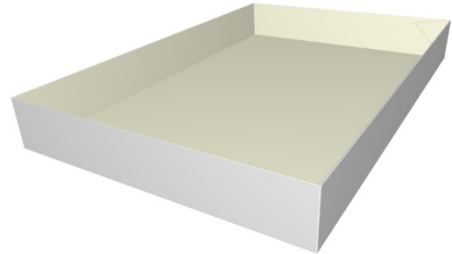
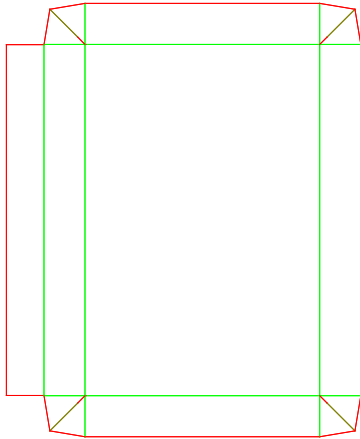

B42.21.83.00

B - Short Seam Rectangular
One-Double-Wall Glued Tray - Glued Corner, Panel Webbed

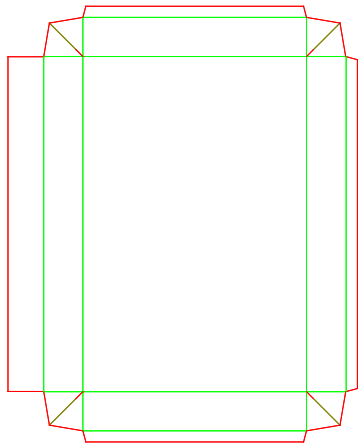

B42.22.00.00

B - Short Seam Rectangular
One-Double-Wall Glued Tray - Glued Corner, Panel Unwebbed Inward Downfold

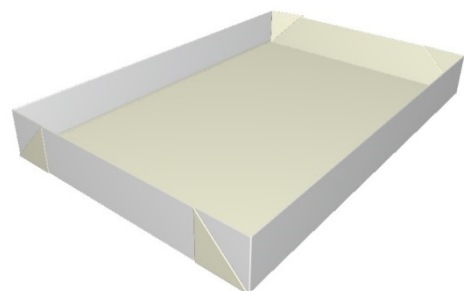
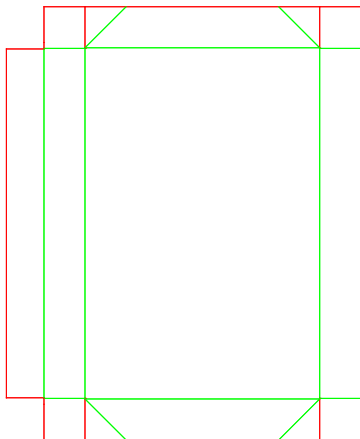

B42.22.83.00

B - Short Seam Rectangular
One-Double-Wall Glued Tray - Glued Corner, Panel Unwebbed Inward Downfold

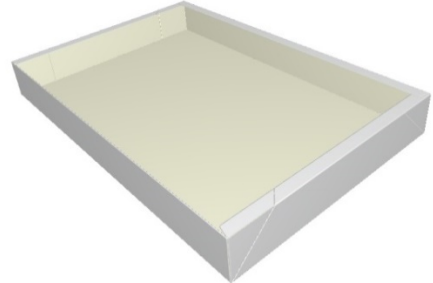
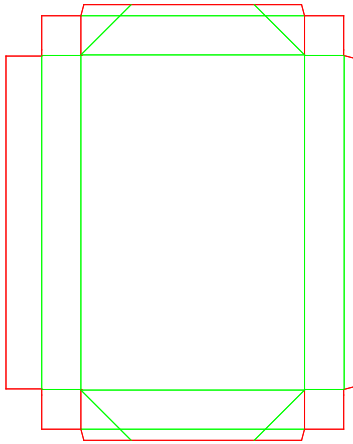

B42.23.00.00

B - Short Seam Rectangular
One-Double-Wall Glued Tray - Glued Corner, Panel Webbed Inward Downfold

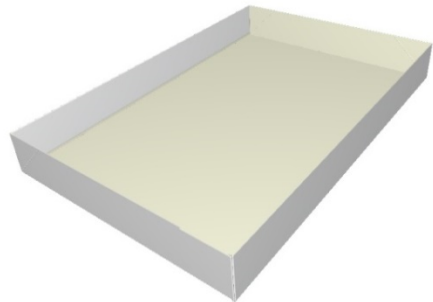
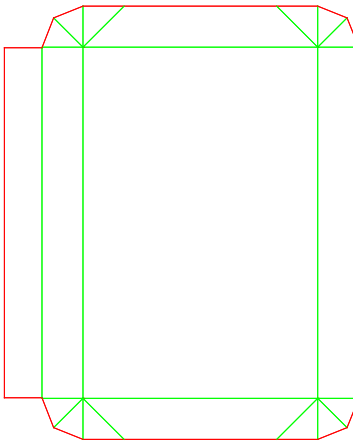

B42.23.83.00

B - Short Seam Rectangular
One-Double-Wall Glued Tray - Glued Corner, Panel Webbed Inward Downfold

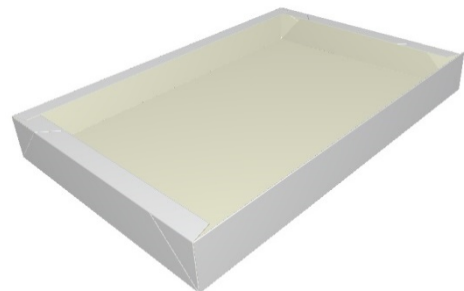
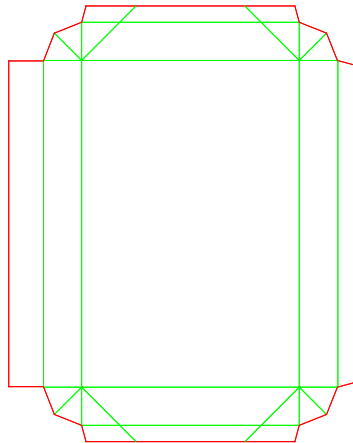

B44.20.00.00

B - Short Seam Rectangular
Two-Double-Wall Glued Tray - Glued Corner, Panel Unwebbed

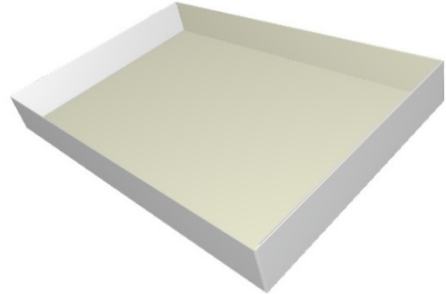
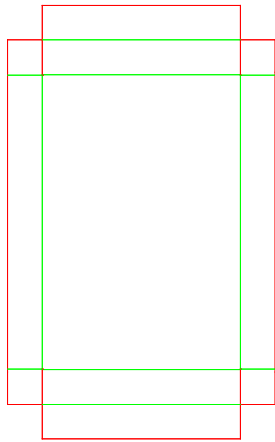

B44.20.00.50

B - Short Seam Rectangular
Two-Double-Wall Glued Tray - Glued Corner, Panel Unwebbed

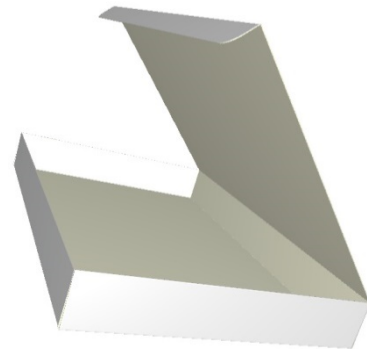
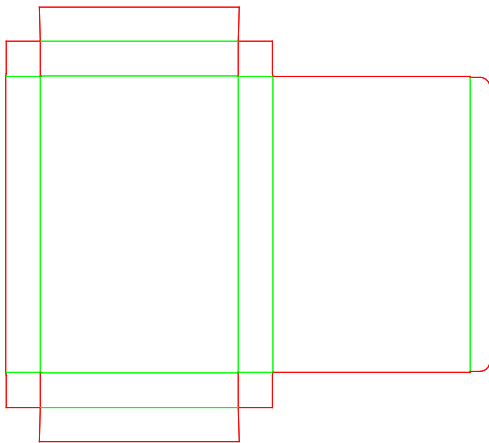

B44.20.00.55

B - Short Seam Rectangular
Two-Double-Wall Glued Tray - Glued Corner, Panel Unwebbed

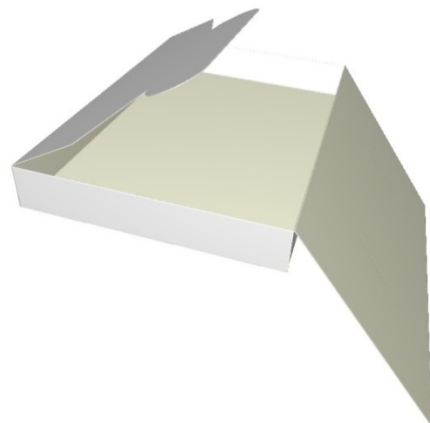
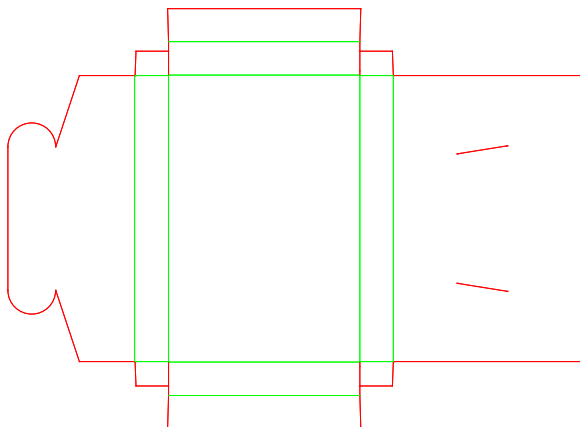

B44.20.82.00

B - Short Seam Rectangular
Two-Double-Wall Glued Tray - Glued Corner, Panel Unwebbed

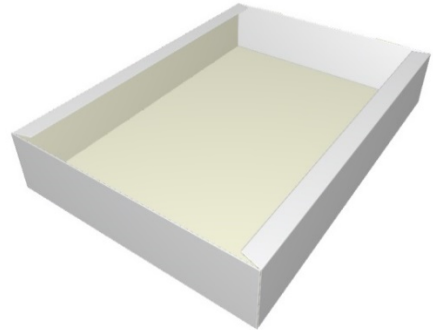
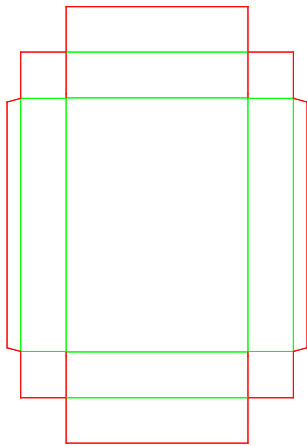

B44.21.00.00

B - Short Seam Rectangular
Two-Double-Wall Glued Tray - Glued Corner, Panel Webbed

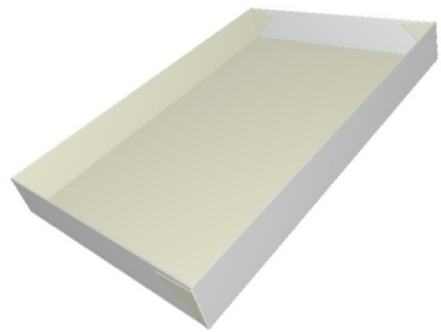
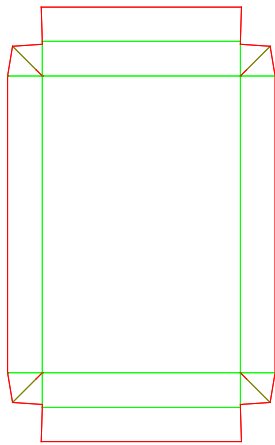

B44.21.82.00

B - Short Seam Rectangular
Two-Double-Wall Glued Tray - Glued Corner, Panel Webbed

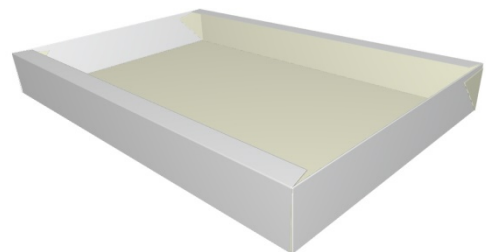
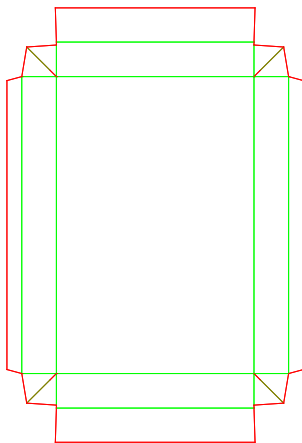

B44.22.00.00

B - Short Seam Rectangular
Two-Double-Wall Glued Tray - Glued Corner, Panel Unwebbed Inward Downfold

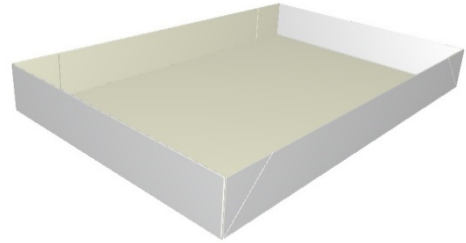
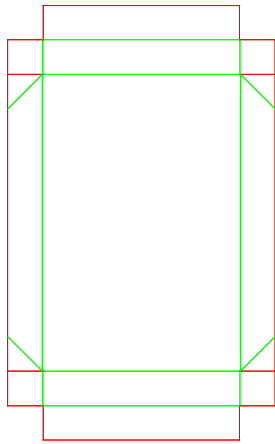

B44.22.82.00

B - Short Seam Rectangular
Two-Double-Wall Glued Tray - Glued Corner, Panel Unwebbed Inward Downfold

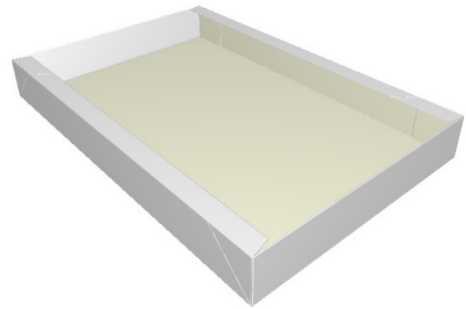
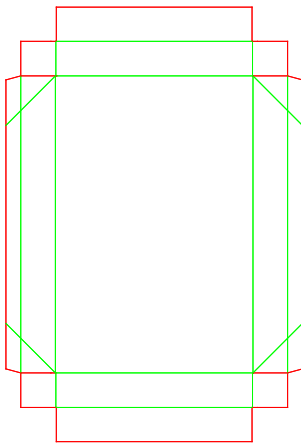

B44.23.00.00

B - Short Seam Rectangular
Two-Double-Wall Glued Tray - Glued Corner, Panel Webbed Inward Downfold

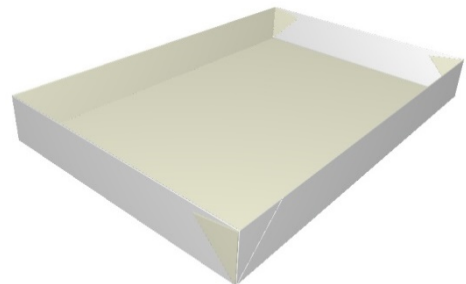
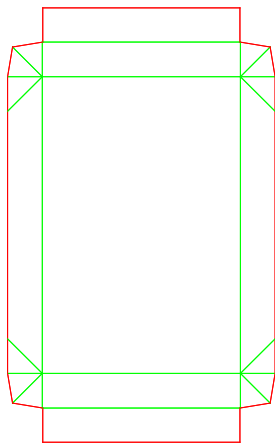

B44.23.82.00

B - Short Seam Rectangular
Two-Double-Wall Glued Tray - Glued Corner, Panel Webbed Inward Downfold

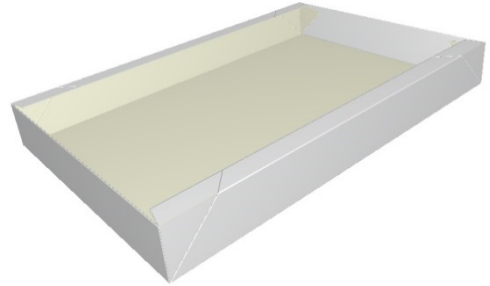
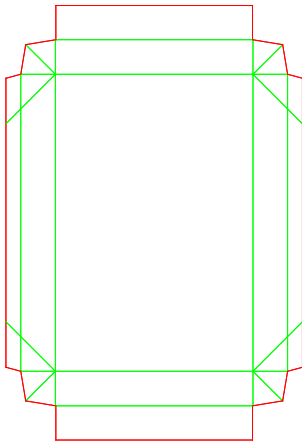

B44.25.00.00

B - Short Seam Rectangular
Two-Double-Wall Glued Tray - Glued Corner, Panel Webbed Outward Downfold

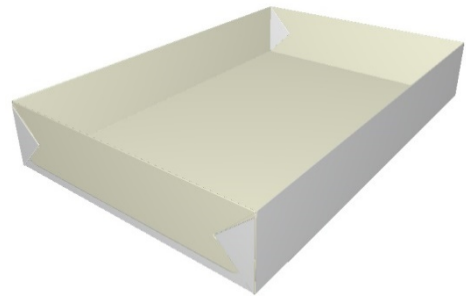
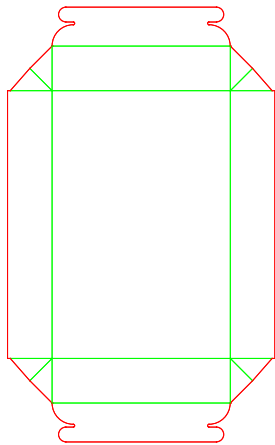

B44.25.00.50

B - Short Seam Rectangular
Two-Double-Wall Glued Tray - Glued Corner, Panel Webbed Outward Downfold

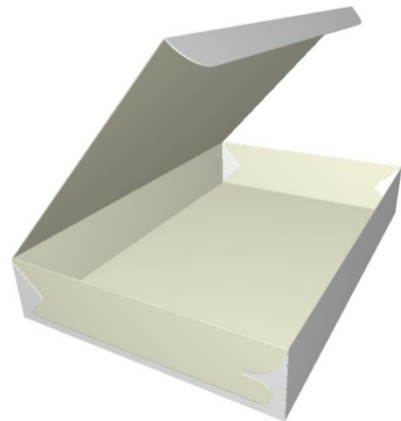
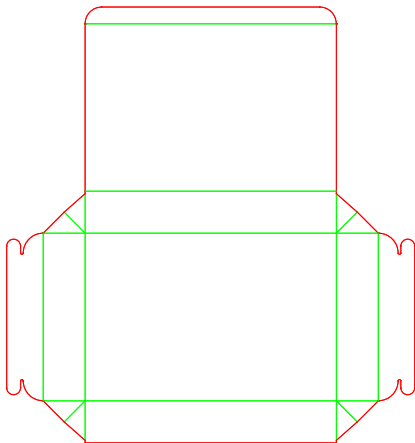

B44.25.00.55

B - Short Seam Rectangular
Two-Double-Wall Glued Tray - Glued Corner, Panel Webbed Outward Downfold

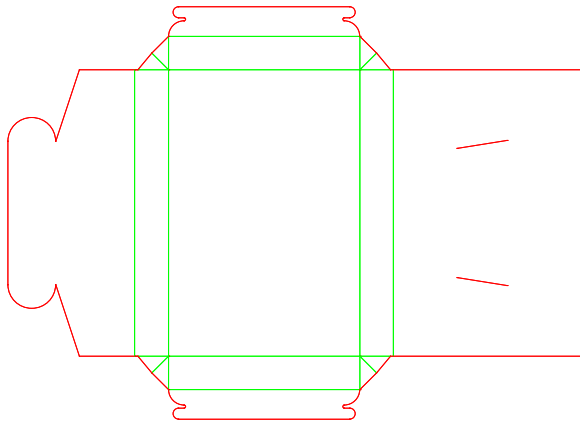

B46.20.00.00

B - Short Seam Rectangular
Three-Double-Wall Glued Tray - Glued Corner, Panel Unwebbed

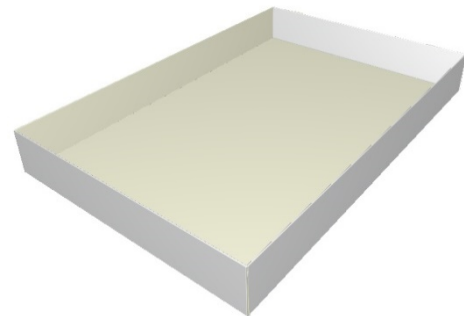
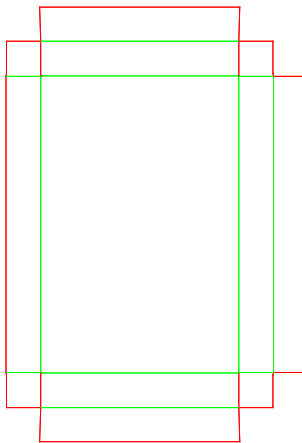

B46.20.00.50

B - Short Seam Rectangular
Three-Double-Wall Glued Tray - Glued Corner, Panel Unwebbed

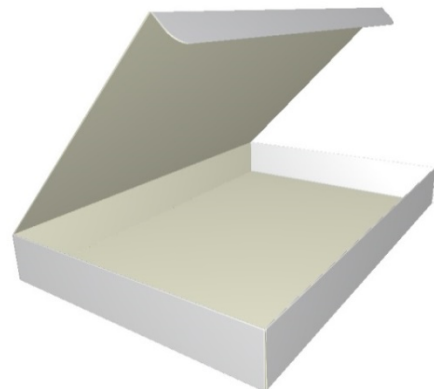
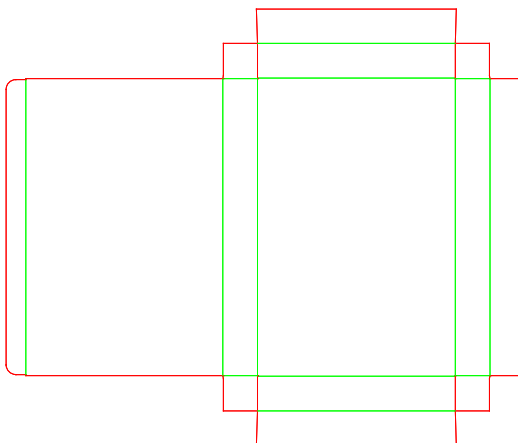

B46.20.81.00

B - Short Seam Rectangular
Three-Double-Wall Glued Tray - Glued Corner, Panel Unwebbed

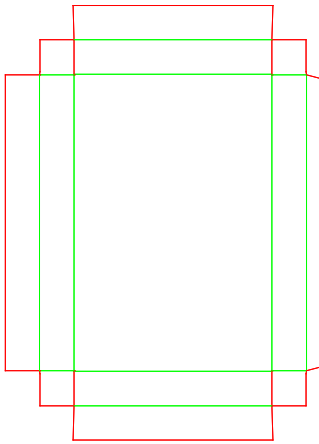

B46.21.00.00

B - Short Seam Rectangular
Three-Double-Wall Glued Tray - Glued Corner, Panel Webbed

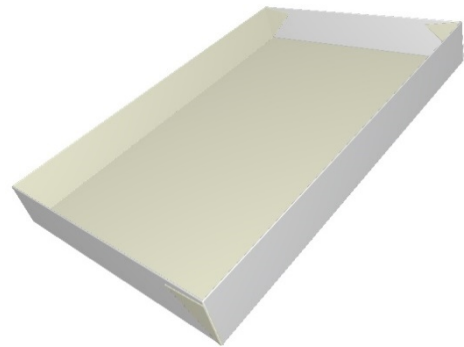
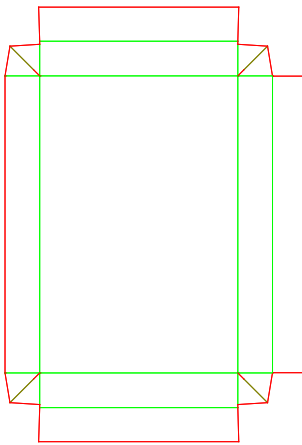

B46.21.81.00

B - Short Seam Rectangular
Three-Double-Wall Glued Tray - Glued Corner, Panel Webbed

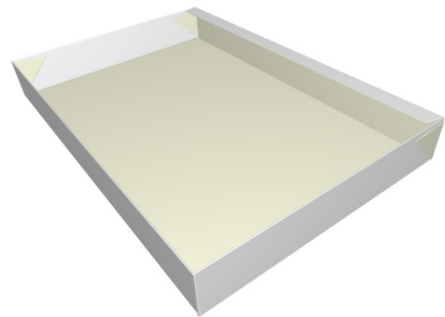
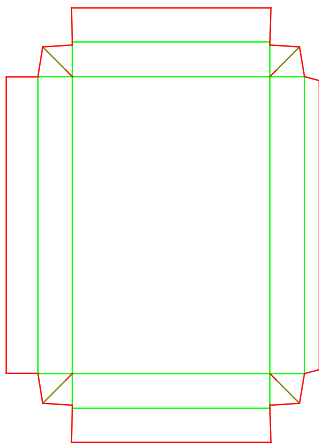

B46.22.00.00

B - Short Seam Rectangular
Three-Double-Wall Glued Tray - Glued Corner, Panel Unwebbed Inward Downfold

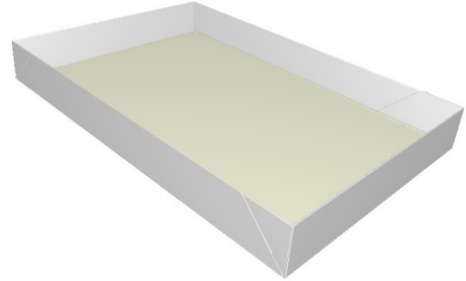
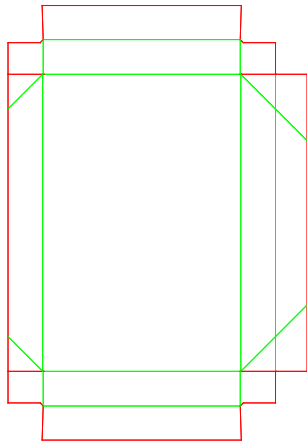

B46.22.81.00

B - Short Seam Rectangular
Three-Double-Wall Glued Tray - Glued Corner, Panel Unwebbed Inward Downfold

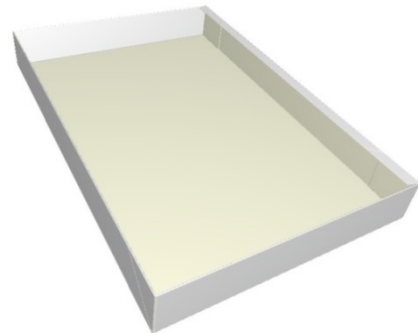
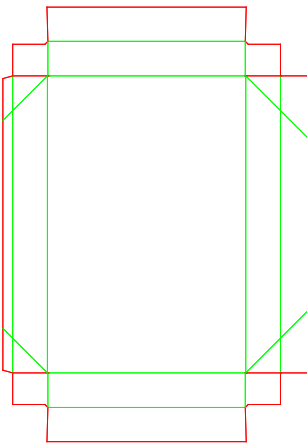

B46.23.00.00

B - Short Seam Rectangular
Three-Double-Wall Glued Tray - Glued Corner, Panel Webbed Inward Downfold

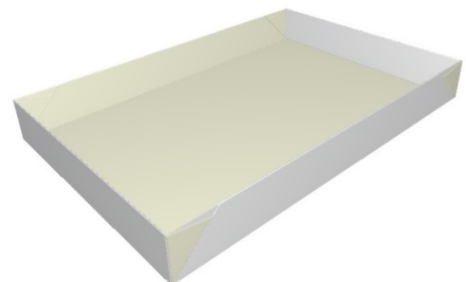
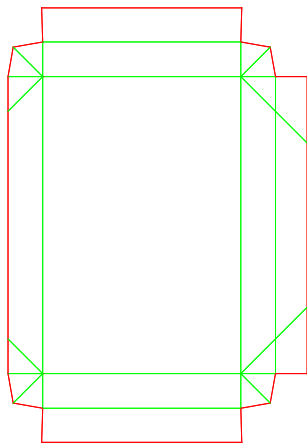

B46.23.81.00

B - Short Seam Rectangular
Three-Double-Wall Glued Tray - Glued Corner, Panel Webbed Inward Downfold

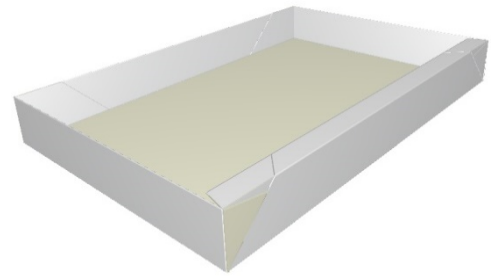
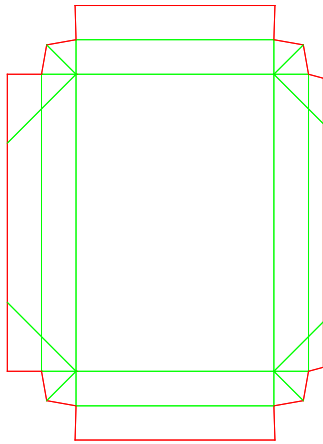

B48.02.00.00

B - Short Seam Rectangular
Four-Double-Wall Glued Tray - Locking Flaps with Fold-Over Expansion Piece

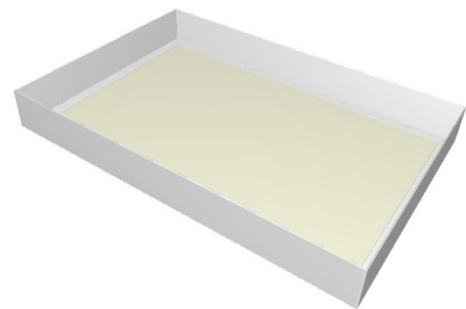
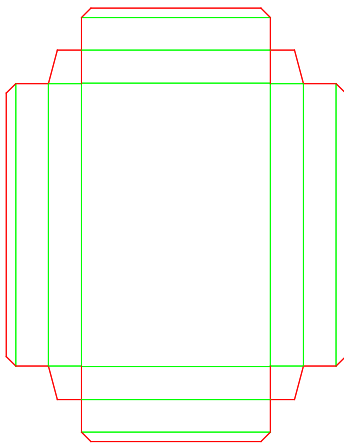

B48.20.00.00

B - Short Seam Rectangular
Four-Double-Wall Glued Tray - Glued Corner, Panel Unwebbed

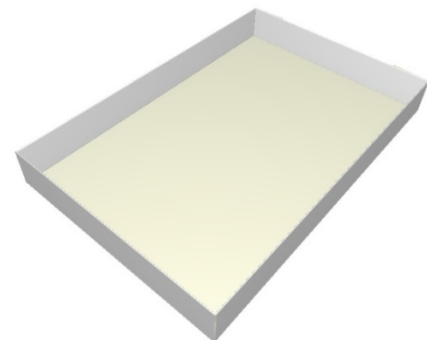
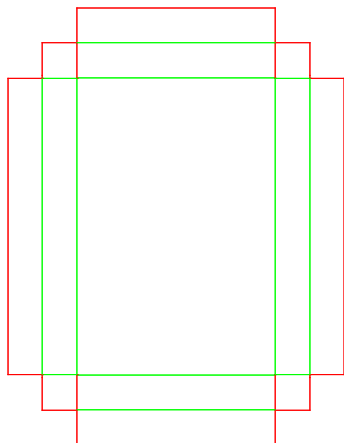

B48.21.00.00

B - Short Seam Rectangular
Four-Double-Wall Glued Tray - Glued Corner, Panel Webbed

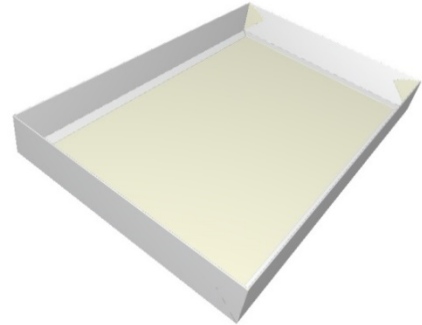
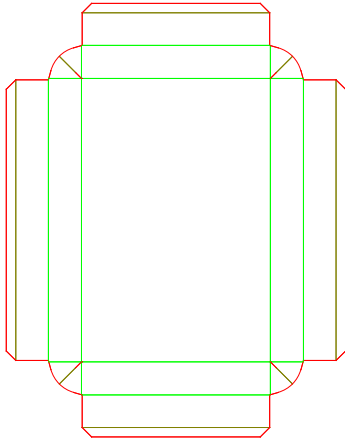

B48.21.00.00.a

B - Short Seam Rectangular
Four-Double-Wall Glued Tray - Glued Corner, Panel Webbed

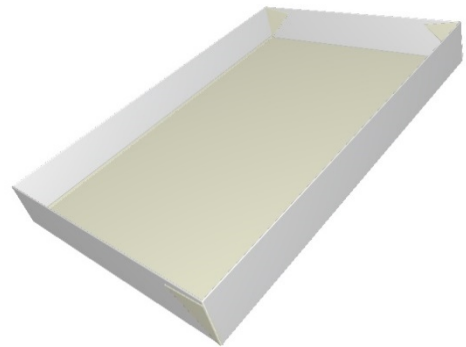
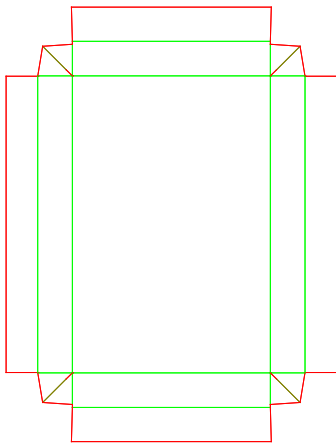

B48.22.00.00

B - Short Seam Rectangular
Four-Double-Wall Glued Tray - Glued Corner, Panel Unwebbed Inward Downfold

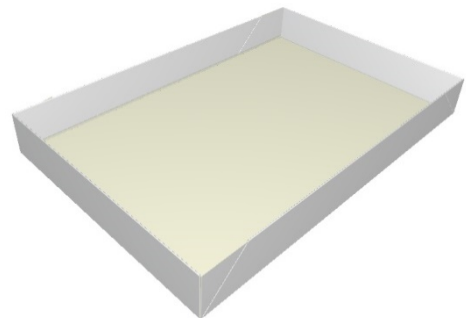
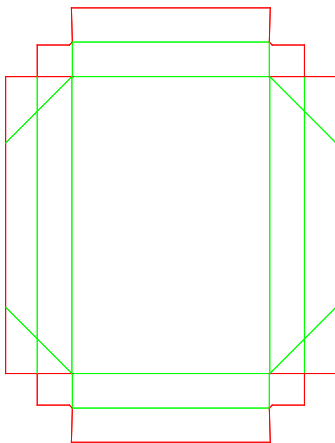

B48.23.00.00

B - Short Seam Rectangular
Four-Double-Wall Glued Tray - Glued Corner, Panel Webbed Inward Downfold

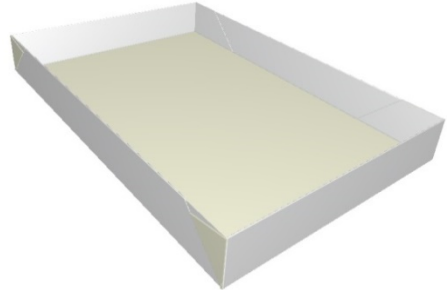
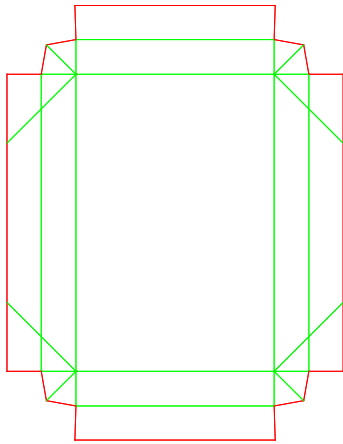

B49.20.00.00

B - Short Seam Rectangular
Four-Buffer-Wall Glued Tray - Glued Corner, Panel Unwebbed

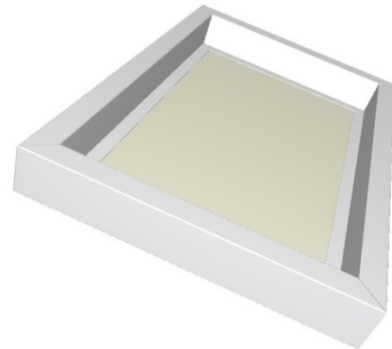
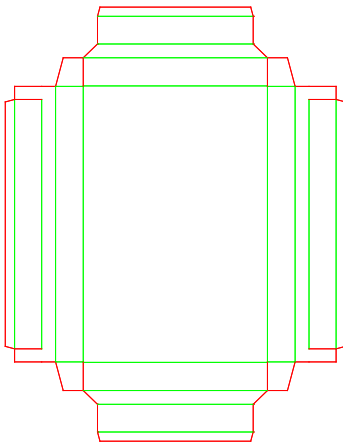

B49.21.00.00

B - Short Seam Rectangular
Four-Buffer-Wall Glued Tray - Glued Corner, Panel Webbed

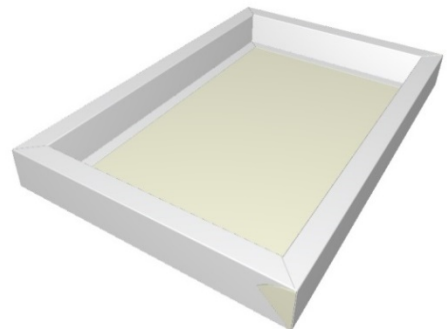
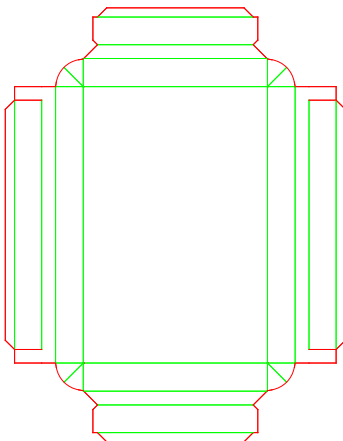

B49.21.00.51

B - Short Seam Rectangular
Four-Buffer-Wall Glued Tray - Glued Corner, Panel Webbed

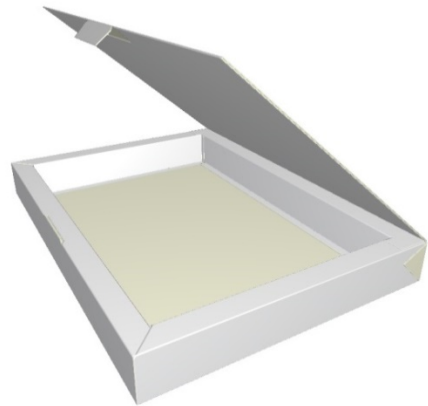
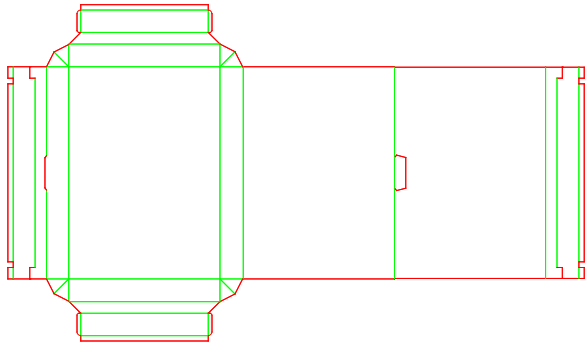

C10.10.01.01

C - Long Seam Non-Rectangular
Triangular Prism - No Closure - No Closure

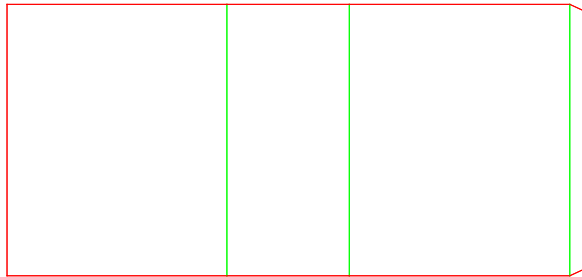

C10.10.10.10

C - Long Seam Non-Rectangular
Triangular Prism - Full Overlapping Closure - Full Overlapping Closure

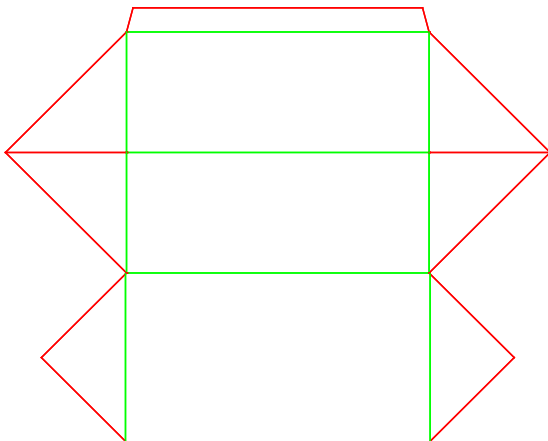

C10.10.10.15

Triangular Prism - Full Overlapping Closure - Full Overlapping Closure with Extended Panel

C - Long Seam Non-Rectangular

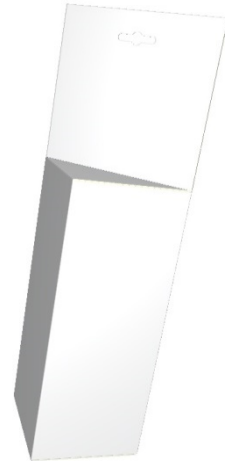
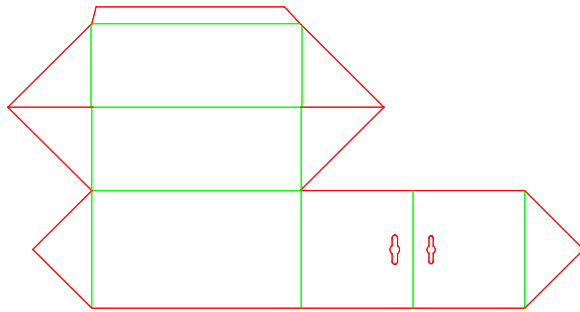

C10.10.11.11

Triangular Prism - Reduced Flap Closure - Reduced Flap Closure

C - Long Seam Non-Rectangular

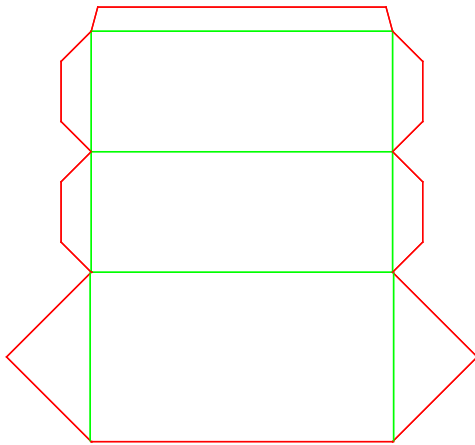

C10.10.20.20

Triangular Prism - Tuck-In Flap Closure - Tuck-In Flap Closure

C - Long Seam Non-Rectangular

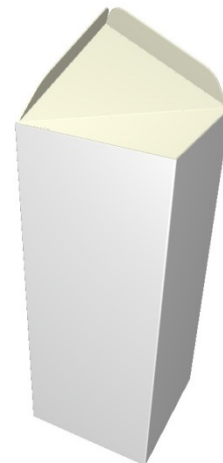
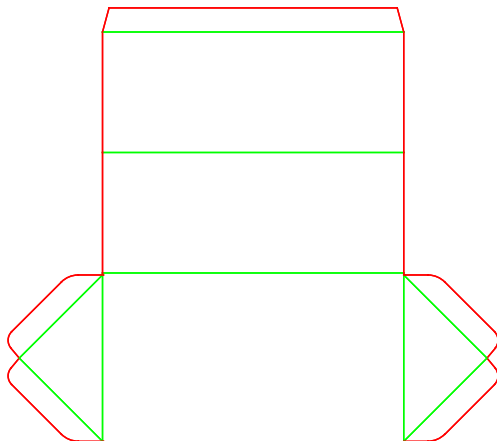

C10.10.20.20.a

C - Long Seam Non-Rectangular
Triangular Prism - Tuck-In Flap Closure - Tuck-In Flap Closure

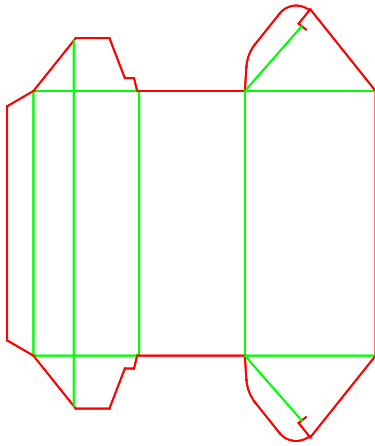

C10.10.20.21

C - Long Seam Non-Rectangular
Triangular Prism - Tuck-In Flap Closure - Tuck-In Flap Closure with Extended Panel

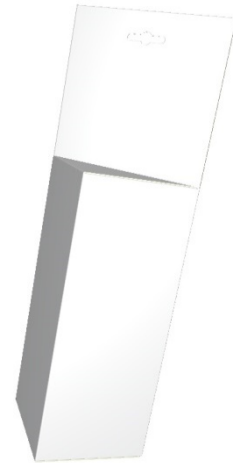
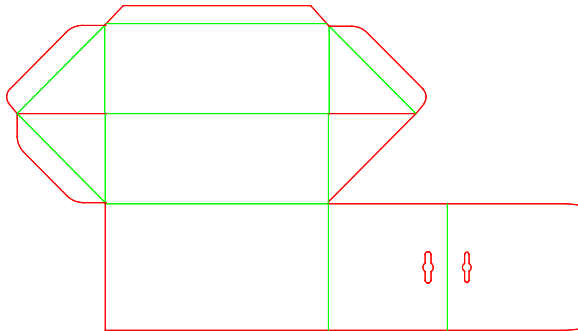

C10.10.90.20

C - Long Seam Non-Rectangular
Triangular Prism - Rosette Closure - Tuck-In Flap Closure

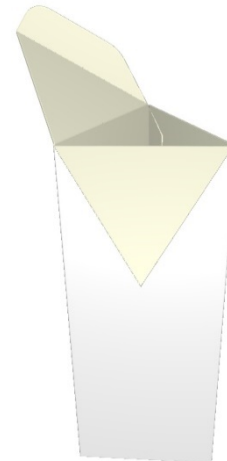
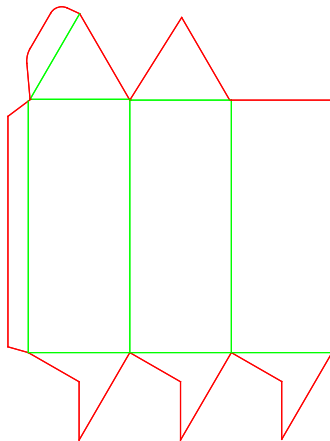

C10.30.11.10

C - Long Seam Non-Rectangular
Five-Cornered Prism - Reduced Flap Closure - Full Overlapping Closure

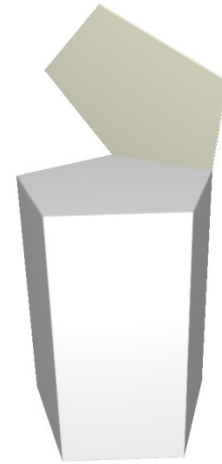
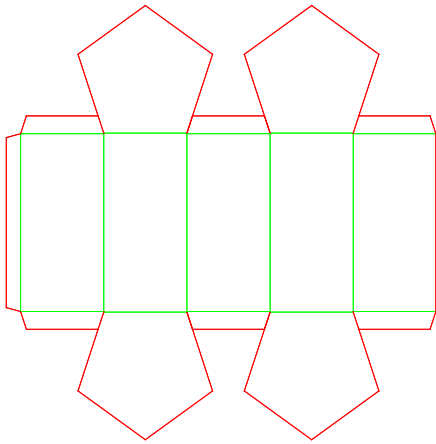

C10.30.11.11

C - Long Seam Non-Rectangular
Five-Cornered Prism - Reduced Flap Closure - Reduced Flap Closure

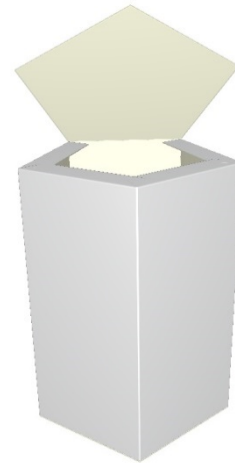
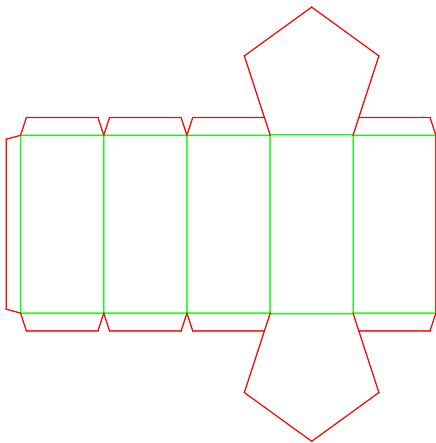

C10.30.20.20

C - Long Seam Non-Rectangular
Five-Cornered Prism - Tuck-In Flap Closure - Tuck-In Flap Closure

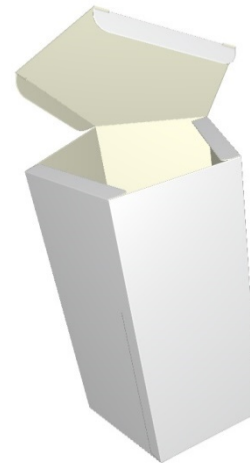
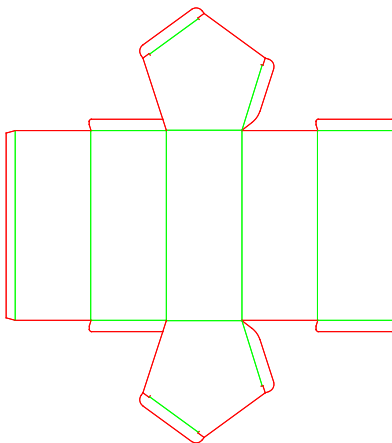

C10.30.20.21

C - Long Seam Non-Rectangular
Five-Cornered Prism - Tuck-In Flap Closure - Tuck-In Flap Closure with Extended Panel

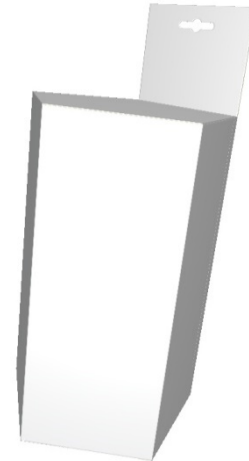
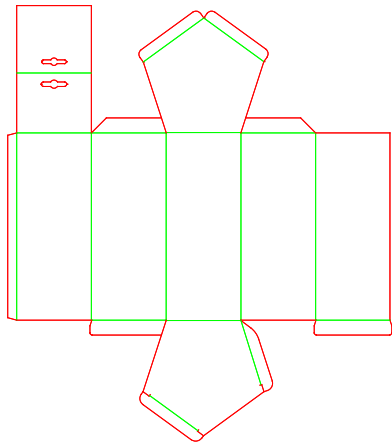

C10.30.90.90

C - Long Seam Non-Rectangular
Five-Cornered Prism - Rosette Closure - Rosette Closure

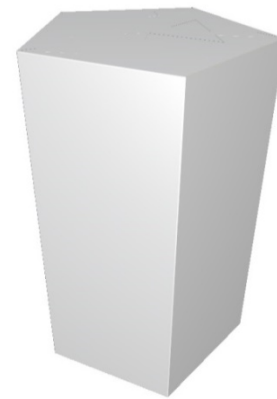
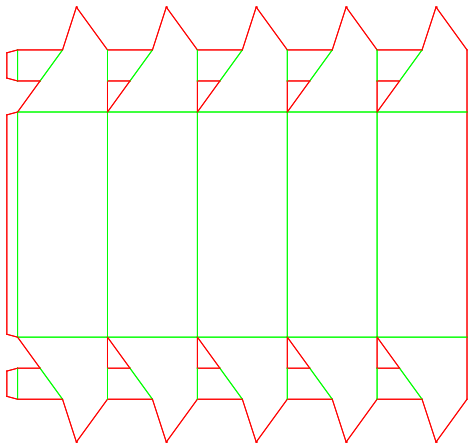

C10.40.10.10

C - Long Seam Non-Rectangular
Six-Cornered Prism - Full Overlapping Closure - Full Overlapping Closure

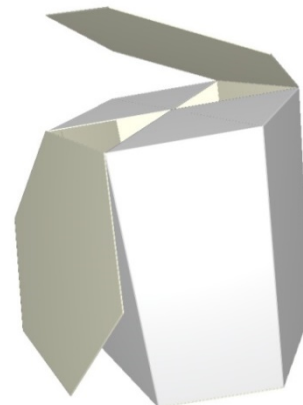
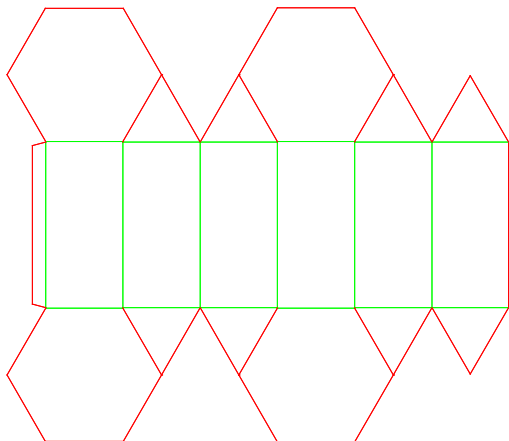

C10.40.11.11

C - Long Seam Non-Rectangular
Six-Cornered Prism - Reduced Flap Closure - Reduced Flap Closure

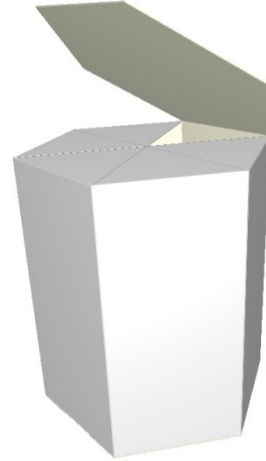
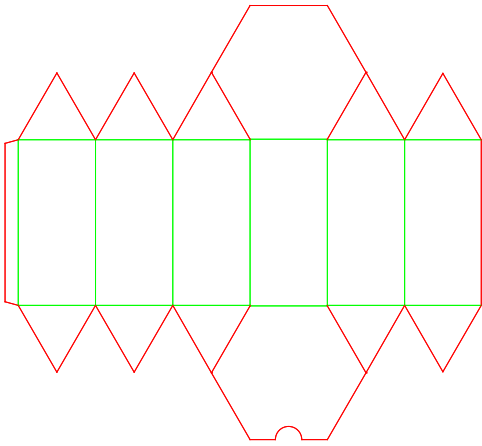

C10.40.20.20

C - Long Seam Non-Rectangular
Six-Cornered Prism - Tuck-In Flap Closure - Tuck-In Flap Closure

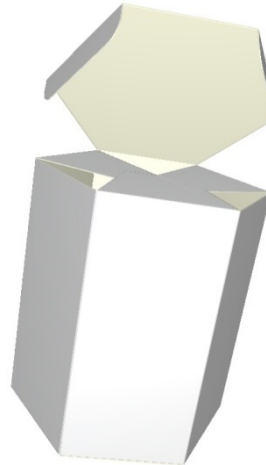
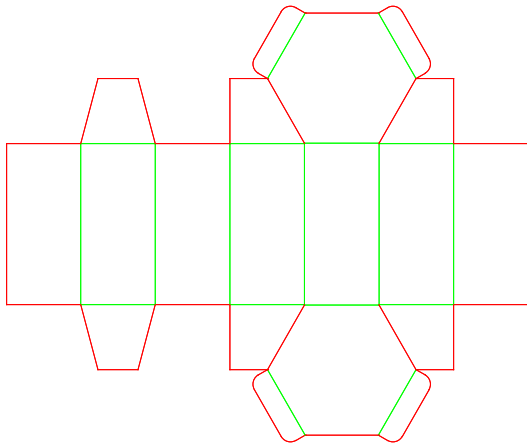

C10.40.20.20.a

C - Long Seam Non-Rectangular
Six-Cornered Prism - Tuck-In Flap Closure - Tuck-In Flap Closure

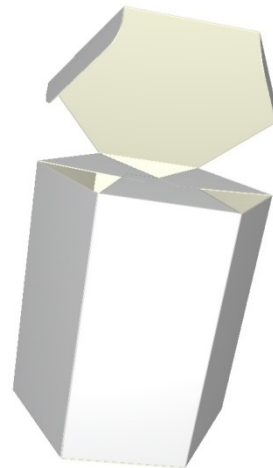
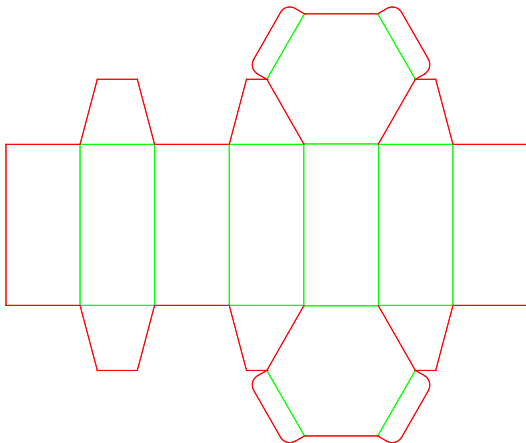

C10.40.20.20.b

C - Long Seam Non-Rectangular
Six-Cornered Prism - Tuck-In Flap Closure - Tuck-In Flap Closure

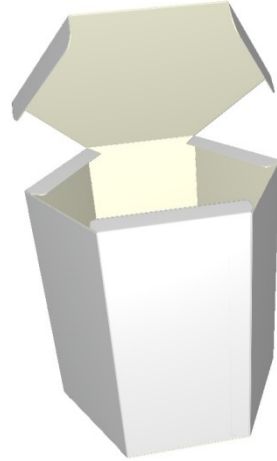
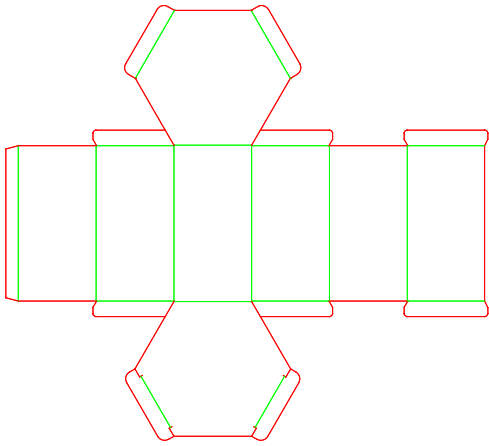

C10.40.60.20.26

C - Long Seam Non-Rectangular
Six-Cornered Prism - Auto Closure (Auto Bottom) - Tuck-In Flap Closure - Crash Lock to DustFlap

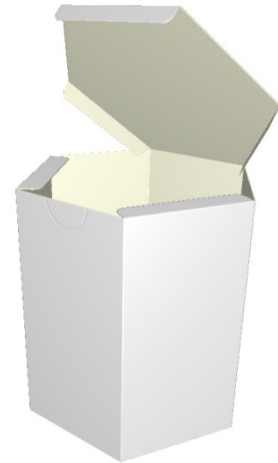
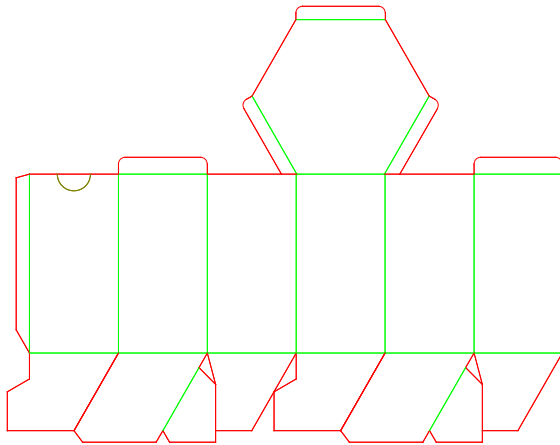

C10.40.60.20.a

C - Long Seam Non-Rectangular
Six-Cornered Prism - Auto Closure (Auto Bottom) - Tuck-In Flap Closure

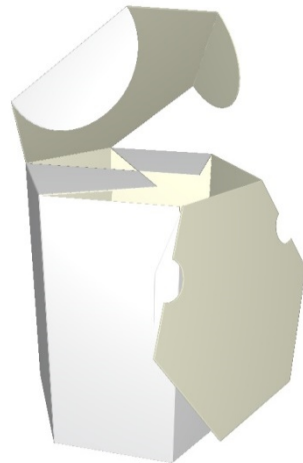
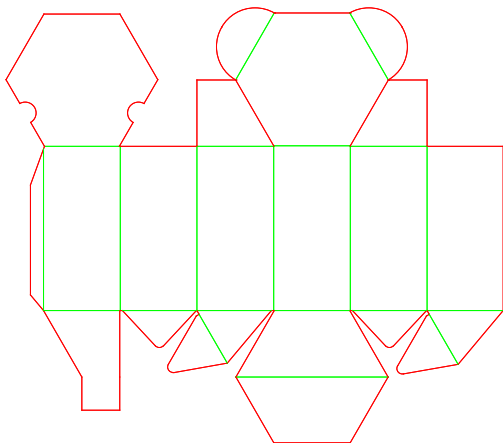

C10.40.60.21

Six-Cornered Prism - Auto Closure (Auto Bottom) - Tuck-In Flap Closure with Extended Panel

C - Long Seam Non-Rectangular

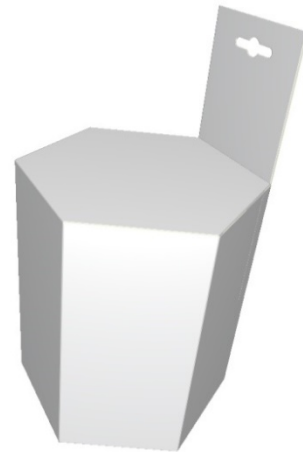
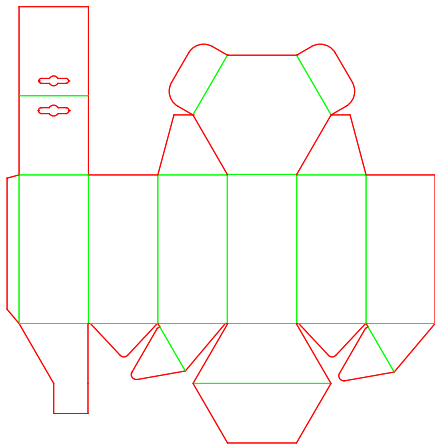

C10.40.90.90

Six-Cornered Prism - Rosette Closure - Rosette Closure

C - Long Seam Non-Rectangular

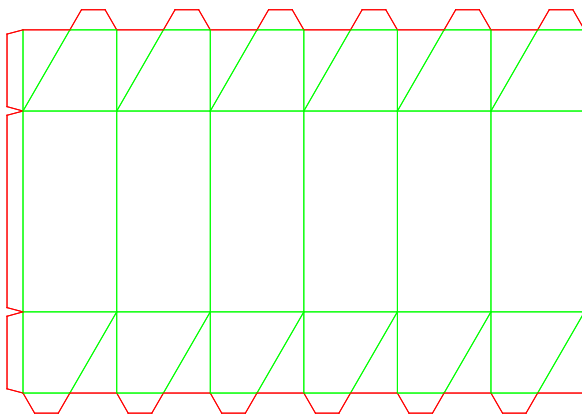

C10.40.90.90.a

Six-Cornered Prism - Rosette Closure - Rosette Closure

C - Long Seam Non-Rectangular

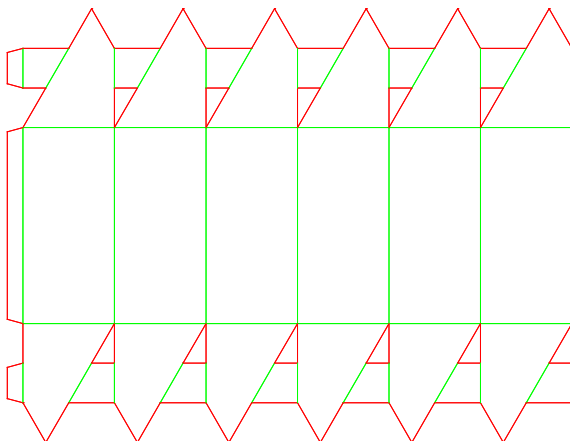

C10.50.10.10

C - Long Seam Non-Rectangular
Eight-Cornered Prism - Full Overlapping Closure - Full Overlapping Closure

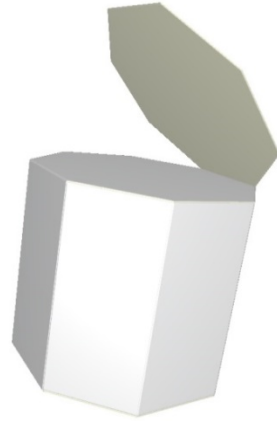
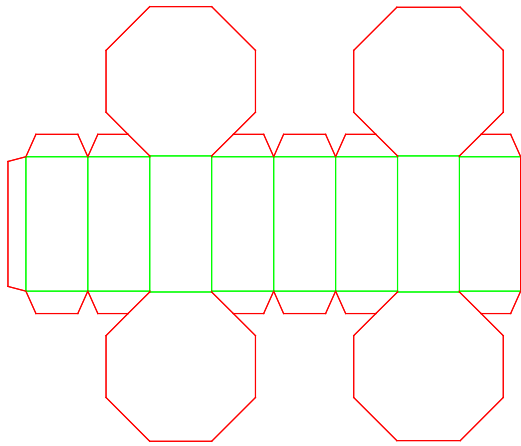

C10.50.11.11

C - Long Seam Non-Rectangular
Eight-Cornered Prism - Reduced Flap Closure - Reduced Flap Closure

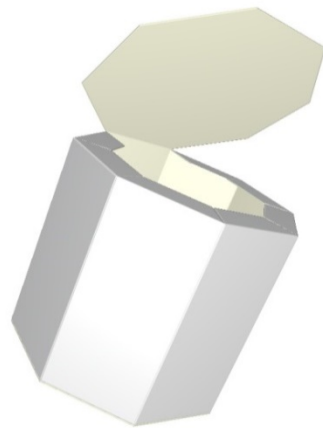
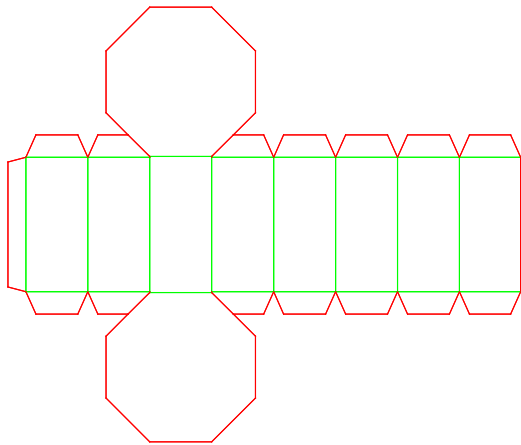

C10.50.90.90

C - Long Seam Non-Rectangular
Eight-Cornered Prism - Rosette Closure - Rosette Closure

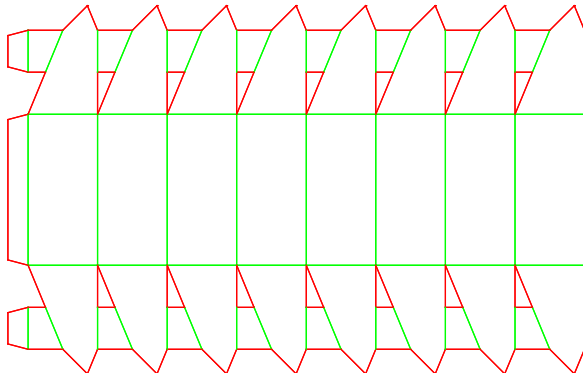

C20.10.10.10

C - Long Seam Non-Rectangular
Triangular Truncated Pyramid - Full Overlapping Closure - Full Overlapping Closure

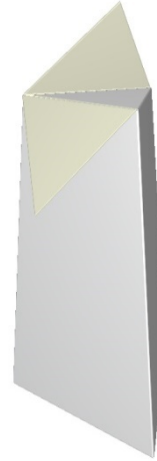
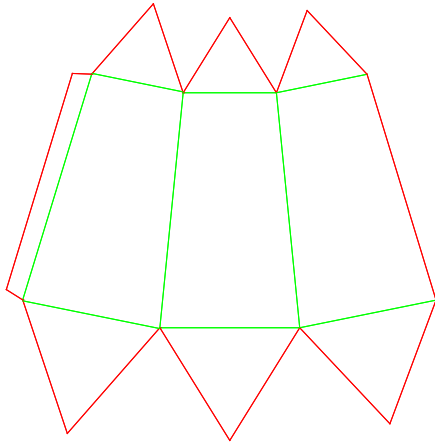

C20.10.11.11

C - Long Seam Non-Rectangular
Triangular Truncated Pyramid - Reduced Flap Closure - Reduced Flap Closure

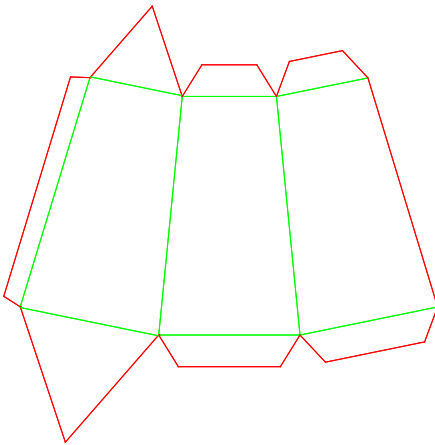

C20.10.20.20

C - Long Seam Non-Rectangular
Triangular Truncated Pyramid - Tuck-In Flap Closure - Tuck-In Flap Closure

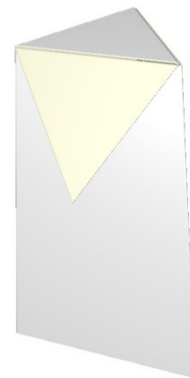
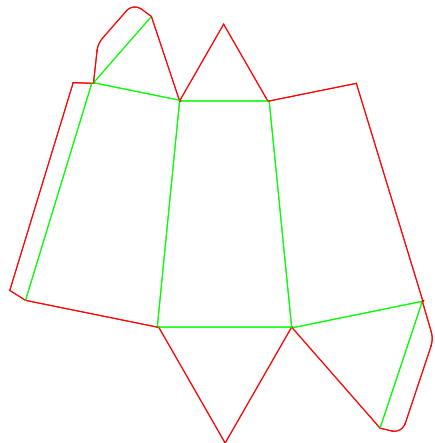

C20.10.90.20

C - Long Seam Non-Rectangular
Triangular Truncated Pyramid - Rosette Closure - Tuck-In Flap Closure

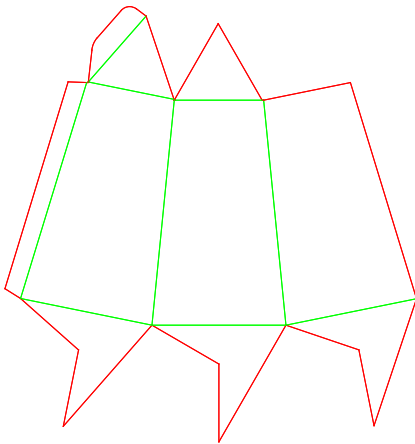

C20.20.10.10

C - Long Seam Non-Rectangular
Four-Cornered Truncated Pyramid - Full Overlapping Closure - Full Overlapping Closure

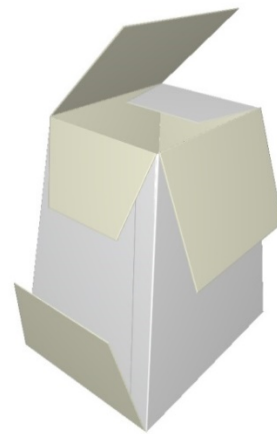
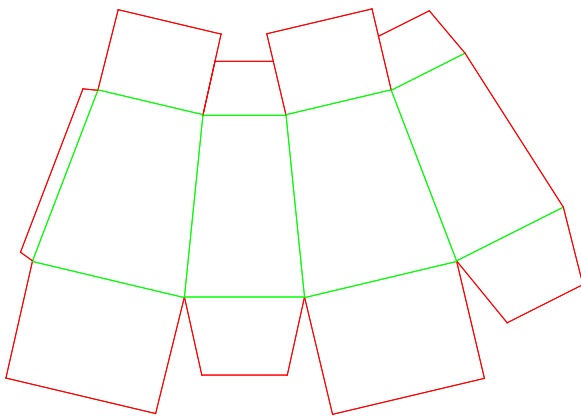

C20.20.11.11

C - Long Seam Non-Rectangular
Four-Cornered Truncated Pyramid - Reduced Flap Closure - Reduced Flap Closure

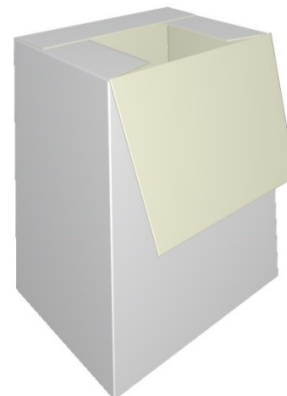
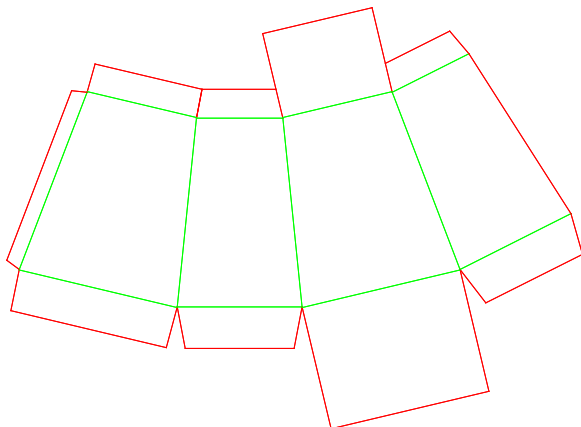

C20.20.20.20

C - Long Seam Non-Rectangular
Four-Cornered Truncated Pyramid - Tuck-In Flap Closure - Tuck-In Flap Closure

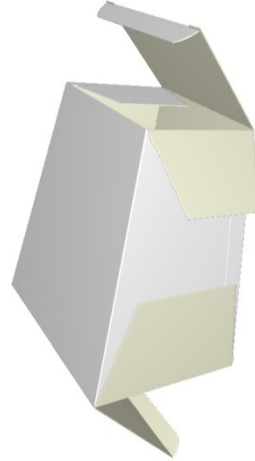
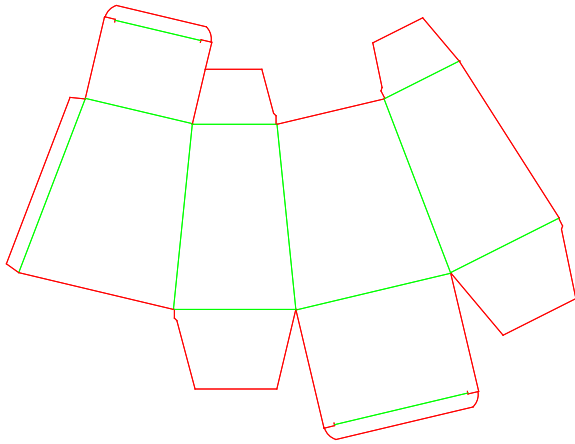

C20.20.55.20

C - Long Seam Non-Rectangular
Four-Cornered Truncated Pyramid - Self-Locking Envelope Closure - Tuck-In Flap Closure

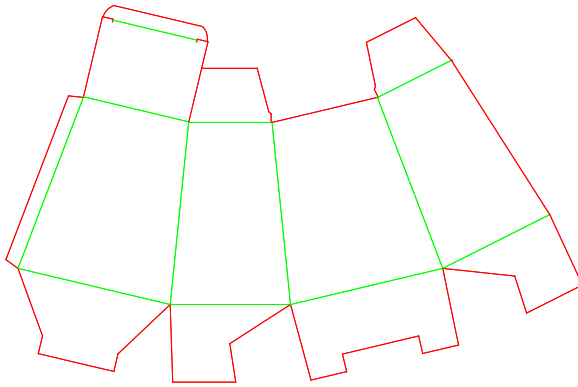

C20.20.55.20.a

C - Long Seam Non-Rectangular
Four-Cornered Truncated Pyramid - Self-Locking Envelope Closure - Tuck-In Flap Closure

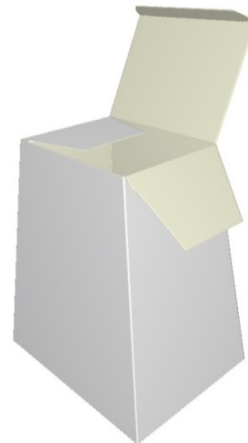
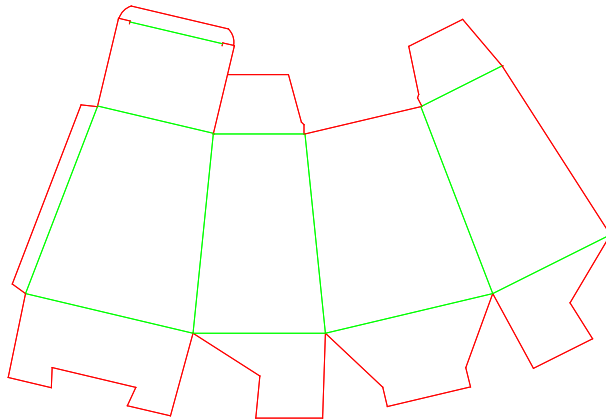

C20.20.60.20

C - Long Seam Non-Rectangular
Four-Cornered Truncated Pyramid - Auto Closure (Auto Bottom) - Tuck-In Flap Closure

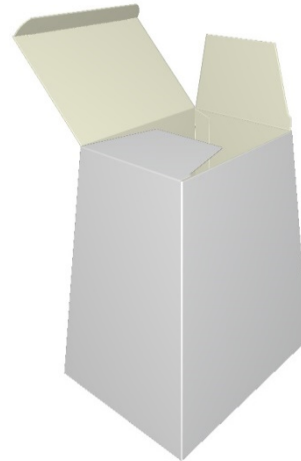
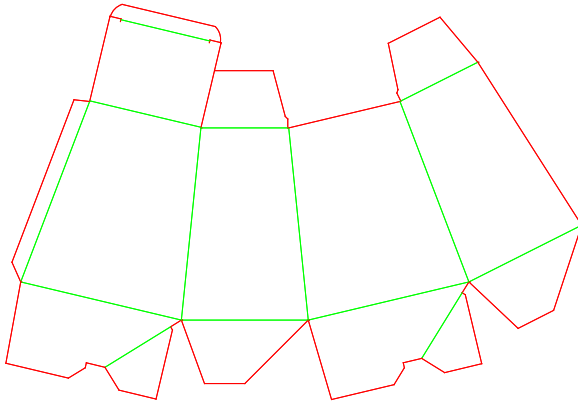

C20.20.60.20.a

C - Long Seam Non-Rectangular
Four-Cornered Truncated Pyramid - Auto Closure (Auto Bottom) - Tuck-In Flap Closure

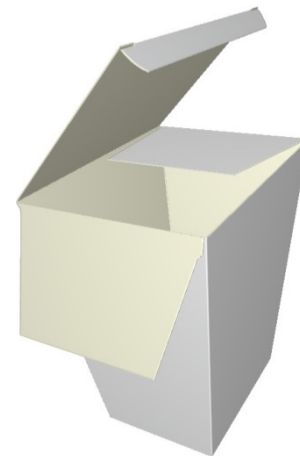
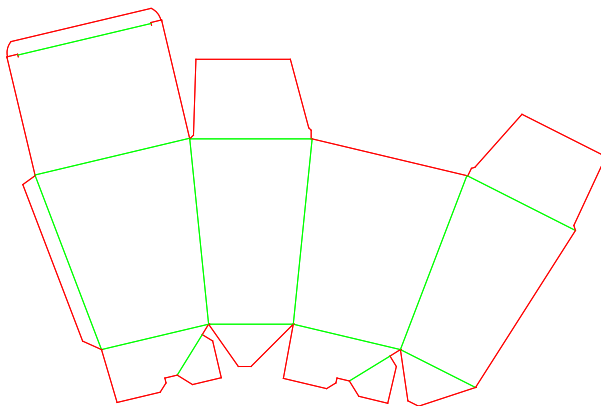

C20.30.10.10

C - Long Seam Non-Rectangular
Five-Cornered Truncated Pyramid - Full Overlapping Closure - Full Overlapping Closure

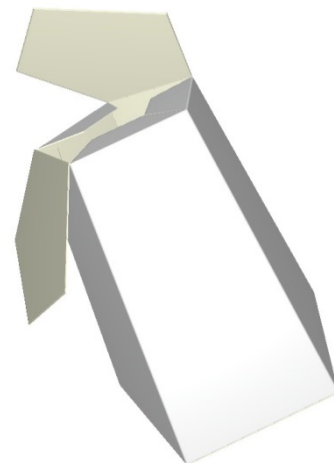
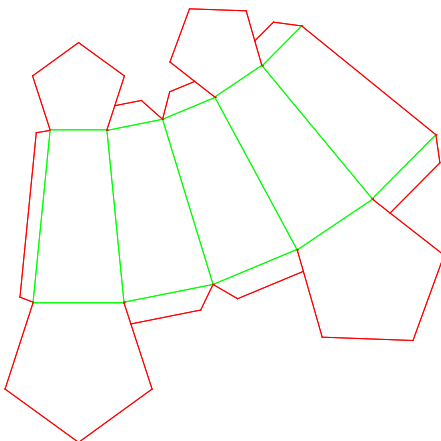

C20.30.11.11

C - Long Seam Non-Rectangular
Five-Cornered Truncated Pyramid - Reduced Flap Closure - Reduced Flap Closure

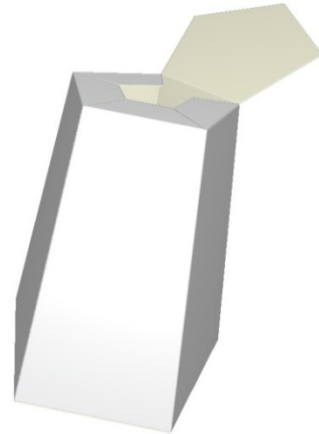
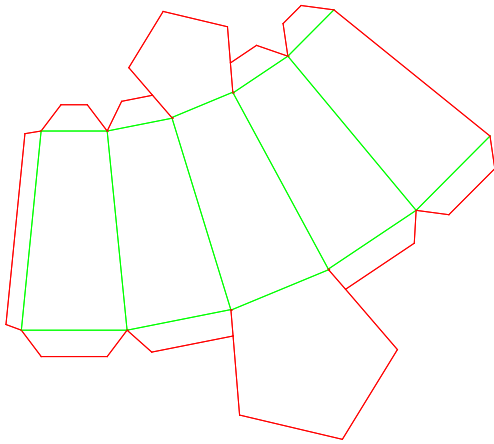

C20.30.11.90

C - Long Seam Non-Rectangular
Five-Cornered Truncated Pyramid - Reduced Flap Closure - Rosette Closure

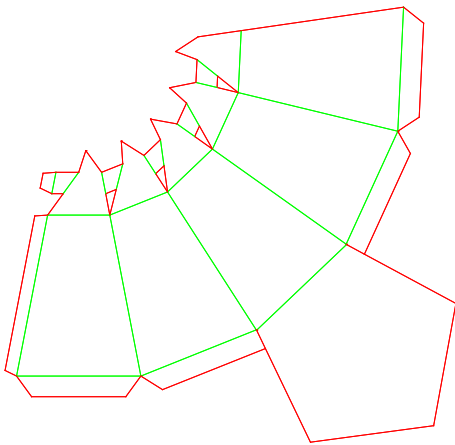

C20.30.20.20

C - Long Seam Non-Rectangular
Five-Cornered Truncated Pyramid - Tuck-In Flap Closure - Tuck-In Flap Closure

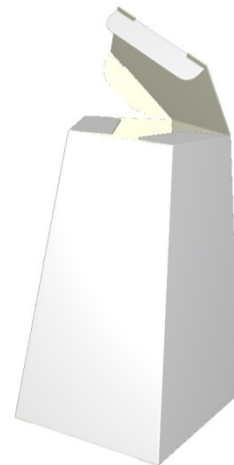
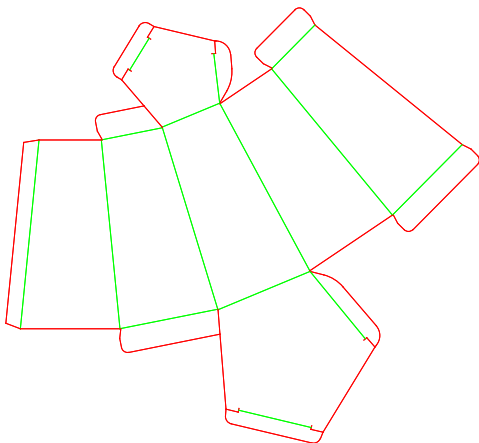

C20.40.10.10

C - Long Seam Non-Rectangular
Six-Cornered Truncated Pyramid - Full Overlapping Closure - Full Overlapping Closure

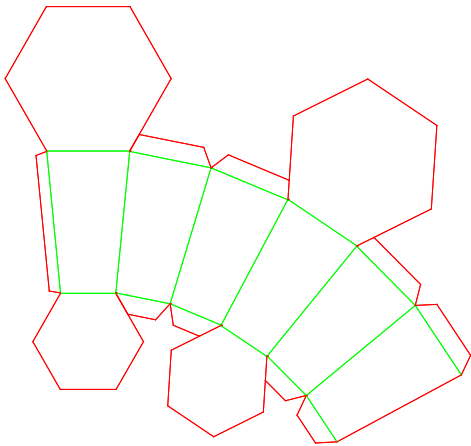

C20.40.11.11

C - Long Seam Non-Rectangular
Six-Cornered Truncated Pyramid - Reduced Flap Closure - Reduced Flap Closure

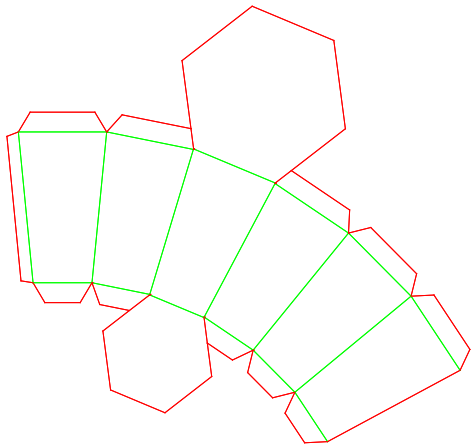

C20.40.11.90

C - Long Seam Non-Rectangular
Six-Cornered Truncated Pyramid - Reduced Flap Closure - Rosette Closure

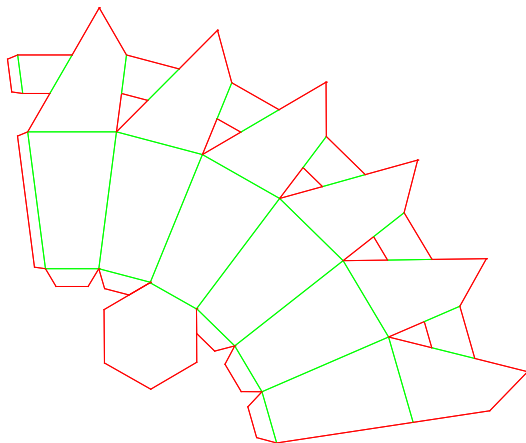

C20.40.20.20

C - Long Seam Non-Rectangular
Six-Cornered Truncated Pyramid - Tuck-In Flap Closure - Tuck-In Flap Closure

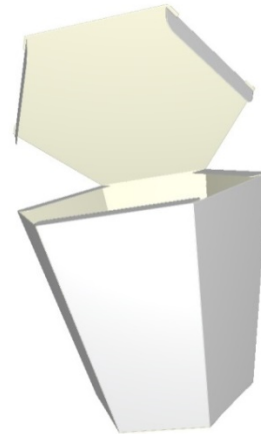
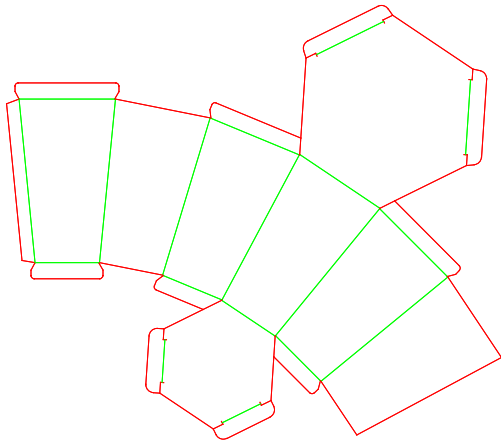

C20.50.10.10

C - Long Seam Non-Rectangular
Eight-Cornered Truncated Pyramid - Full Overlapping Closure - Full Overlapping Closure

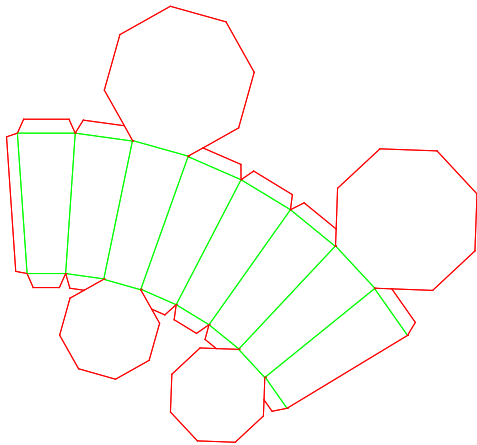

C20.50.11.11

C - Long Seam Non-Rectangular
Eight-Cornered Truncated Pyramid - Reduced Flap Closure - Reduced Flap Closure

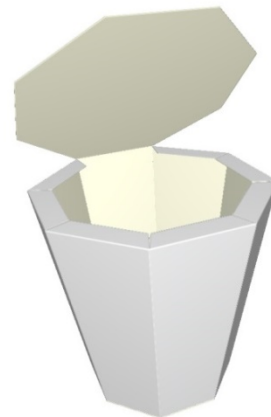
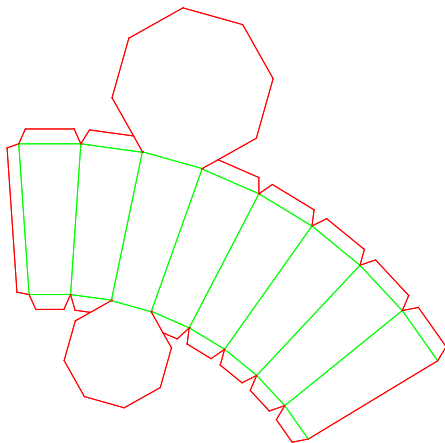

C30.10.01.10

C - Long Seam Non-Rectangular
Triangular Pyramid - No Closure - Full Overlapping Closure

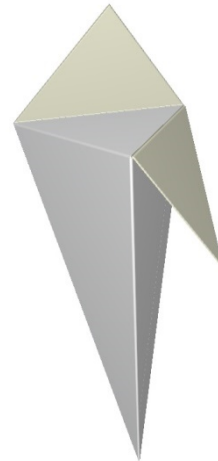
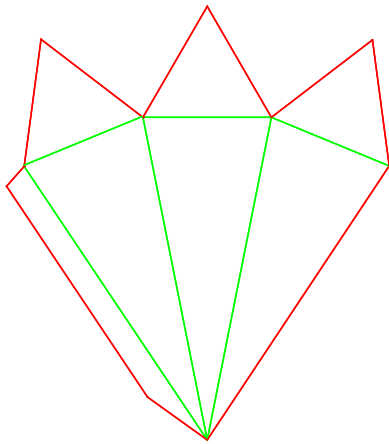

C30.10.01.11

C - Long Seam Non-Rectangular
Triangular Pyramid - No Closure - Reduced Flap Closure

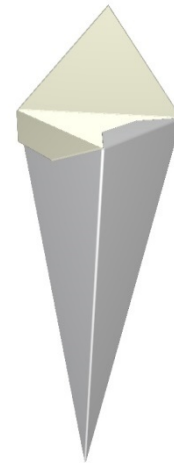
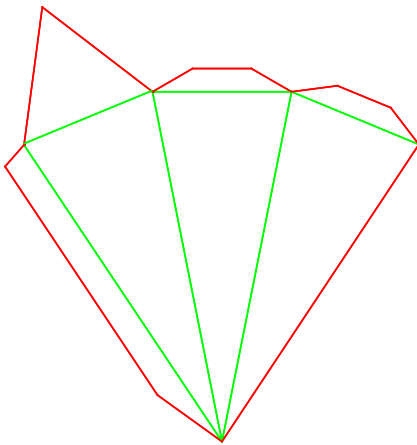

C30.10.01.20

C - Long Seam Non-Rectangular
Triangular Pyramid - No Closure - Tuck-In Flap Closure

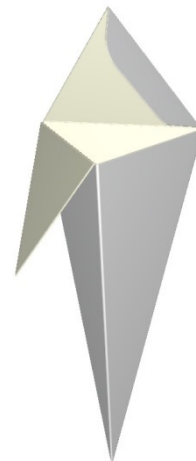
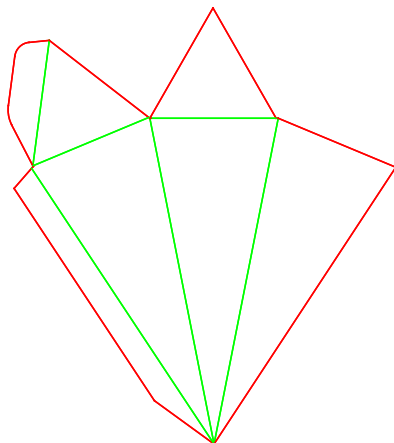

C30.10.01.90

C - Long Seam Non-Rectangular
Triangular Pyramid - No Closure - Rosette Closure

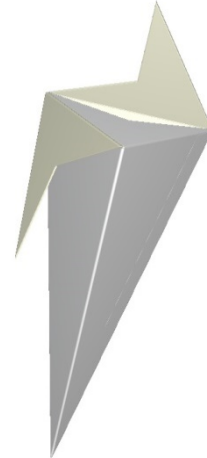
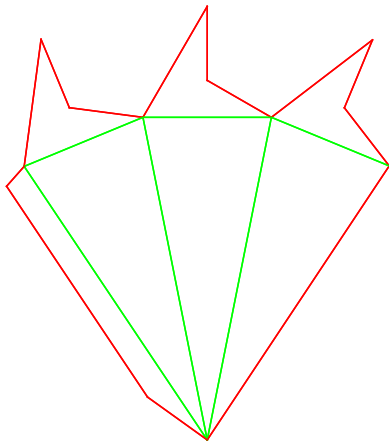

C30.20.10.01

C - Long Seam Non-Rectangular
Four-Cornered Pyramid - Full Overlapping Closure - No Closure

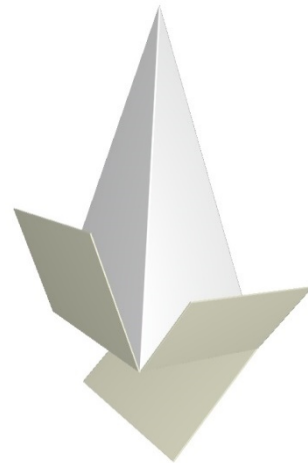
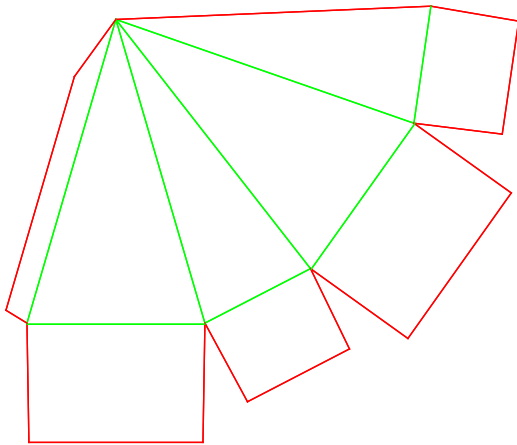

C30.20.11.01

C - Long Seam Non-Rectangular
Four-Cornered Pyramid - Reduced Flap Closure - No Closure

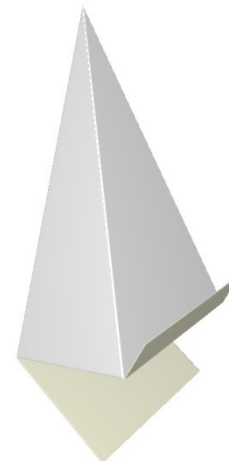
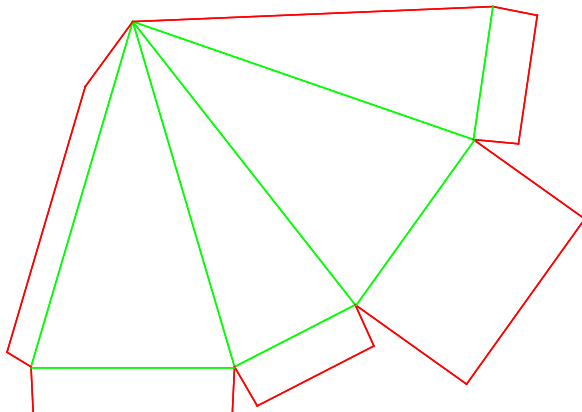

C30.20.20.01

C - Long Seam Non-Rectangular
Four-Cornered Pyramid - Tuck-In Flap Closure - No Closure

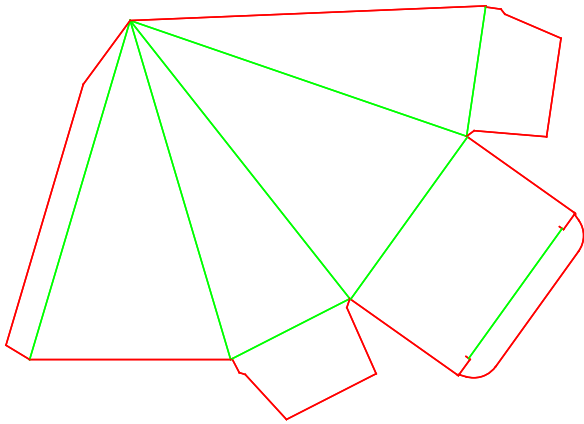

C30.20.55.01

C - Long Seam Non-Rectangular
Four-Cornered Pyramid - Self-Locking Envelope Closure - No Closure

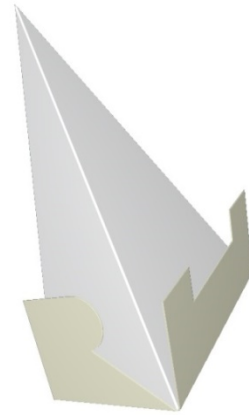
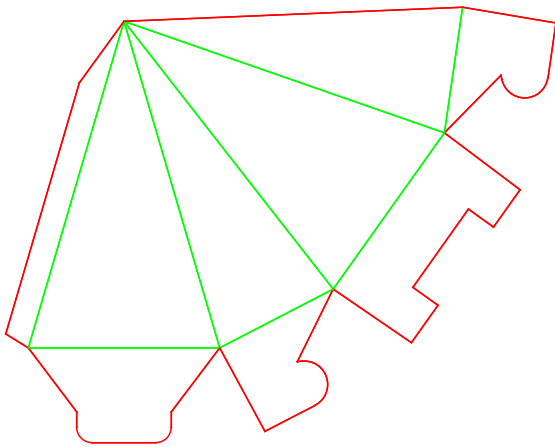

C30.20.55.01.a

C - Long Seam Non-Rectangular
Four-Cornered Pyramid - Self-Locking Envelope Closure - No Closure

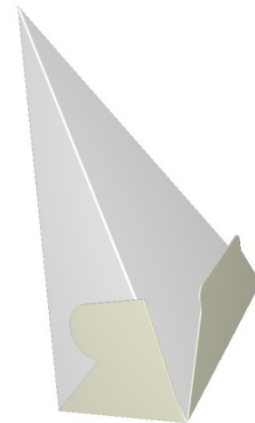
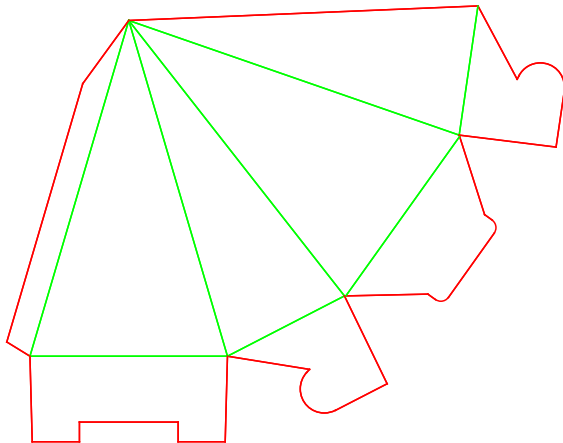

C30.30.00.11

C - Long Seam Non-Rectangular
Five-Cornered Pyramid - Reduced Flap Closure

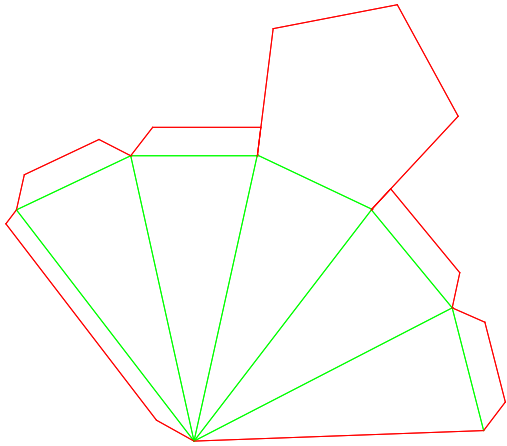

C30.30.01.10

C - Long Seam Non-Rectangular
Five-Cornered Pyramid - No Closure - Full Overlapping Closure

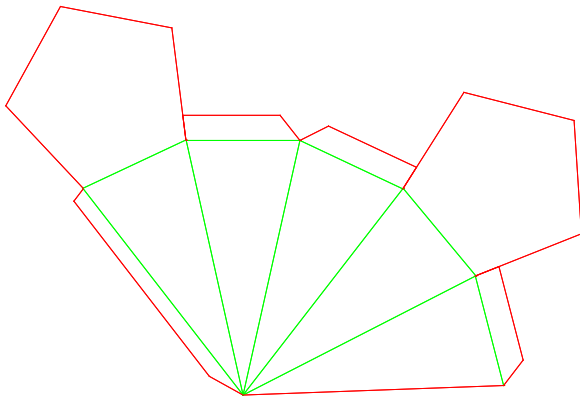

C30.30.01.20

C - Long Seam Non-Rectangular
Five-Cornered Pyramid - No Closure - Tuck-In Flap Closure

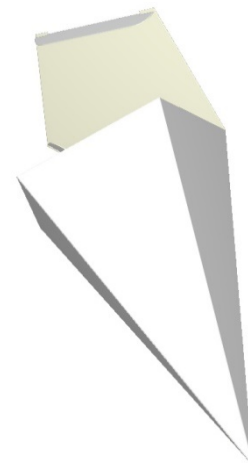
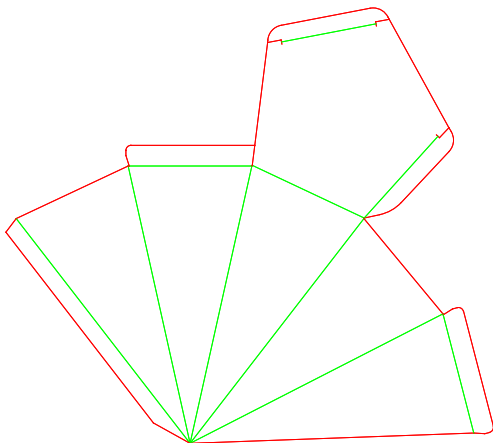

C30.30.01.90

C - Long Seam Non-Rectangular
Five-Cornered Pyramid - No Closure - Rosette Closure

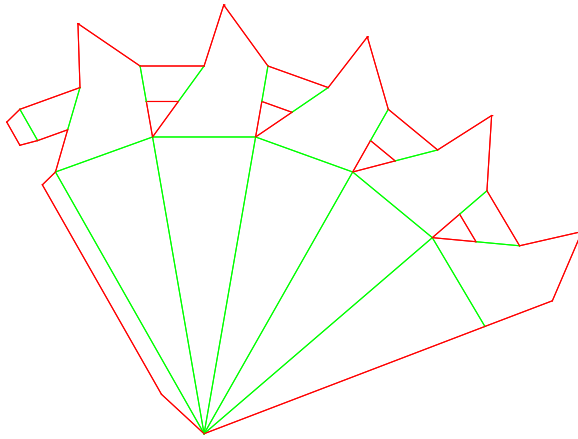

C30.40.01.10

C - Long Seam Non-Rectangular
Six-Cornered Pyramid - No Closure - Full Overlapping Closure

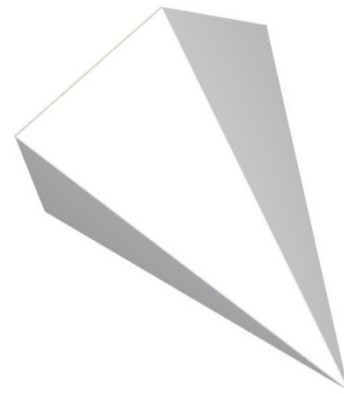
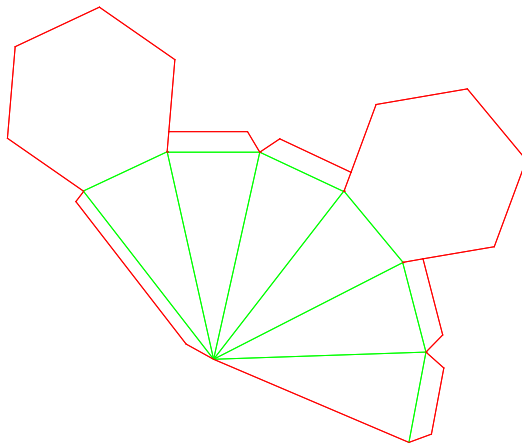

C30.40.01.11

C - Long Seam Non-Rectangular
Six-Cornered Pyramid - No Closure - Reduced Flap Closure

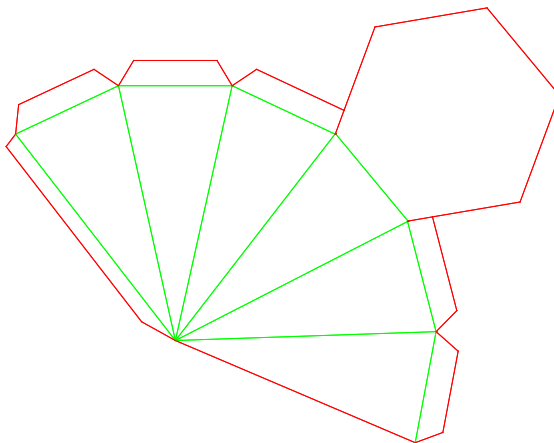

C30.40.01.20

C - Long Seam Non-Rectangular
Six-Cornered Pyramid - No Closure - Tuck-In Flap Closure

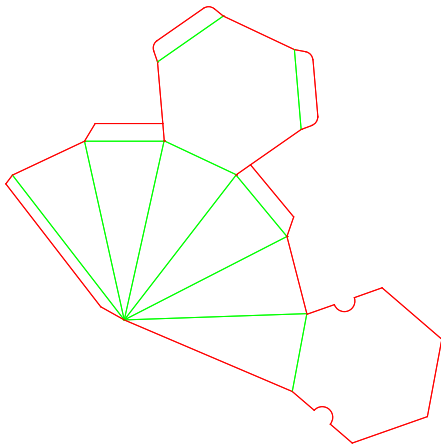

C30.40.01.90

C - Long Seam Non-Rectangular
Six-Cornered Pyramid - No Closure - Rosette Closure

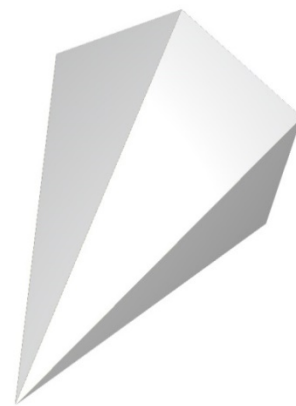
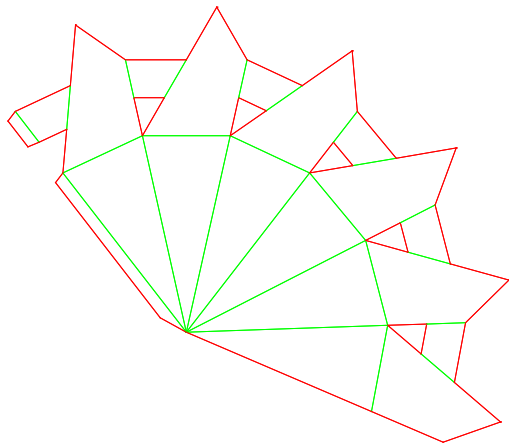

C30.50.00.11

C - Long Seam Non-Rectangular
Eight-Cornered Pyramid - Reduced Flap Closure

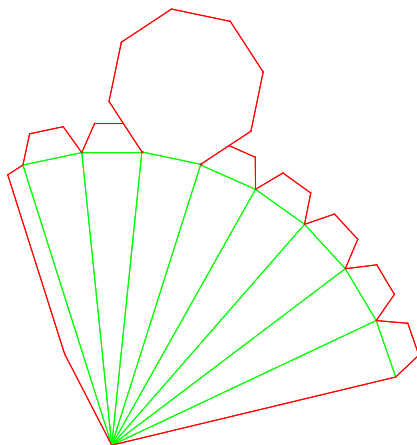

C30.50.01.10

C - Long Seam Non-Rectangular
Eight-Cornered Pyramid - No Closure - Full Overlapping Closure

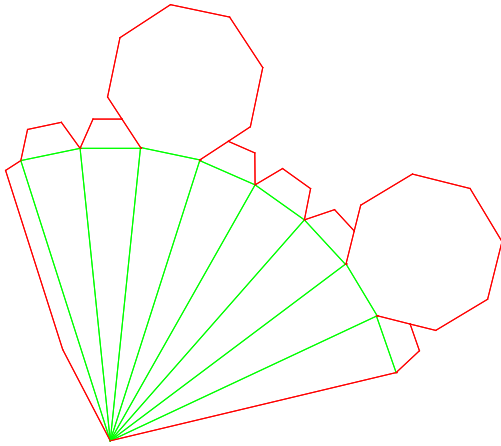

C30.50.01.90

C - Long Seam Non-Rectangular
Eight-Cornered Pyramid - No Closure - Rosette Closure

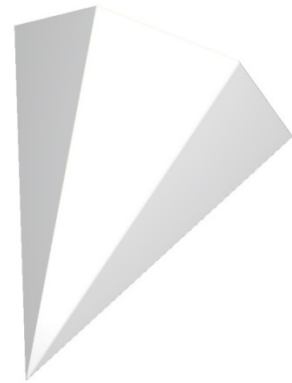
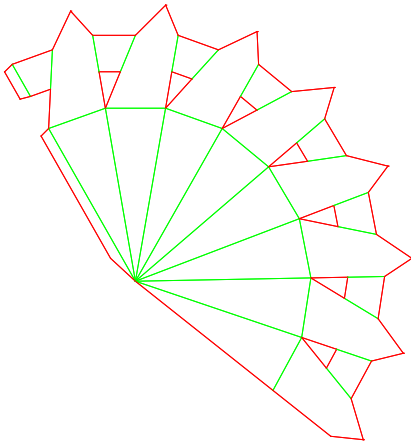

D10.10.00.00

D - Short-Long Seam Non-Rectangular
Unglued - Three-Cornered Base

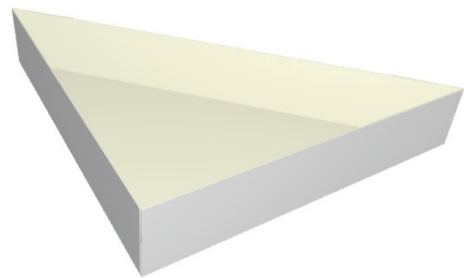
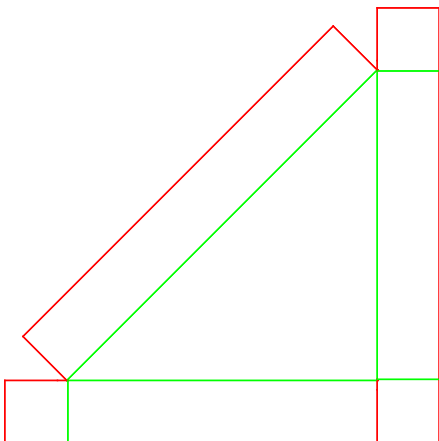

D10.10.00.00.a

D - Short-Long Seam Non-Rectangular
Unglued - Three-Cornered Base

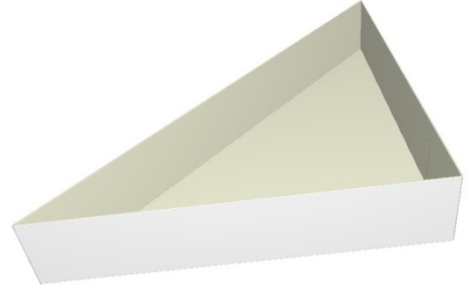
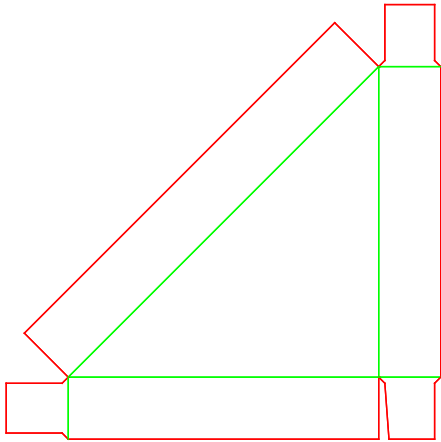

D10.10.04.00

D - Short-Long Seam Non-Rectangular
Unglued - Three-Cornered Base - Locking Flaps with Fold-Over Ends Webbed Corners

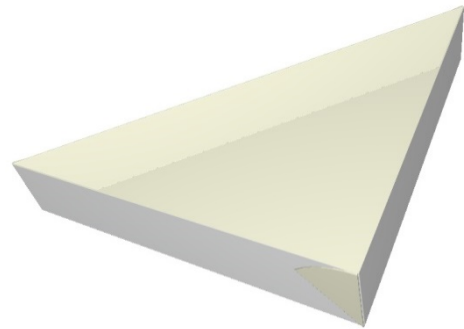
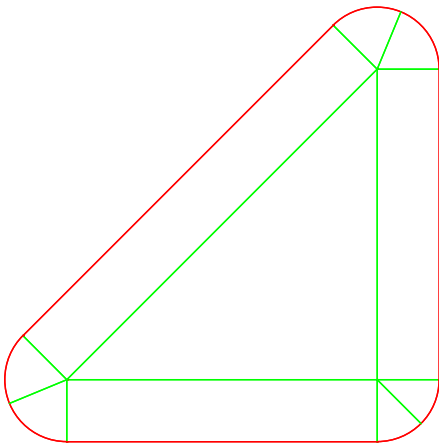

D10.10.04.55

D - Short-Long Seam Non-Rectangular
Unglued - Three-Cornered Base - Locking Flaps with Fold-Over Ends Webbed Corners - With Lid

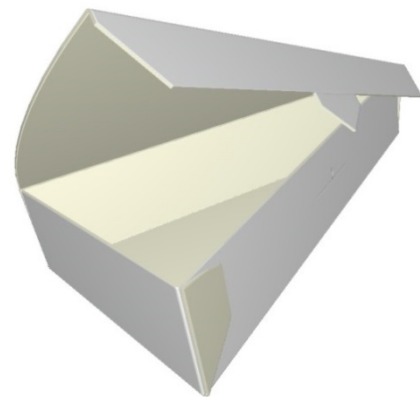
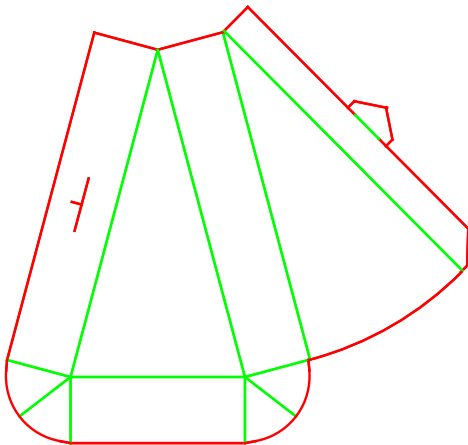

D10.10.06.55

D - Short-Long Seam Non-Rectangular
Unglued - Three-Cornered Base - Locking Flaps with Claw-Lock - With Lid

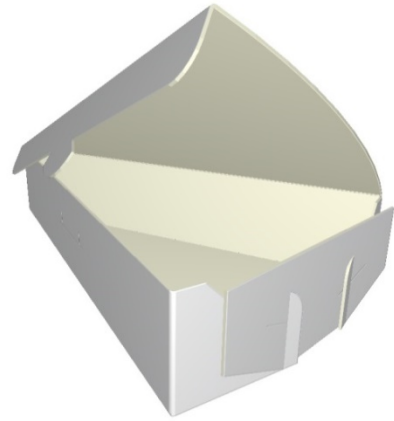
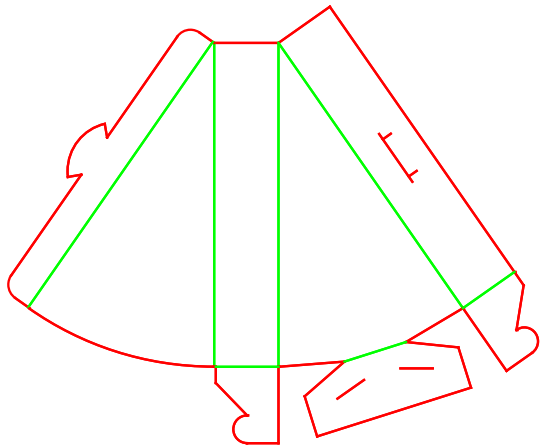

D10.11.01.00

D - Short-Long Seam Non-Rectangular
Unglued - Three-Cornered Base - Locking Flaps with Fold-Over Ends Nib Locks

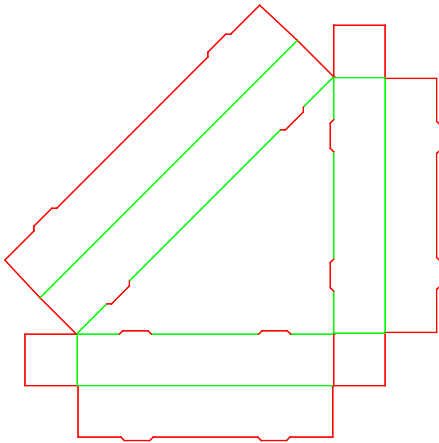

D10.11.02.00

D - Short-Long Seam Non-Rectangular
Unglued - Three-Cornered Base - Locking Flaps with Fold-Over Ends Expansion

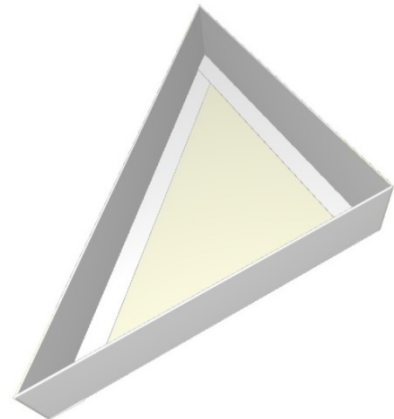
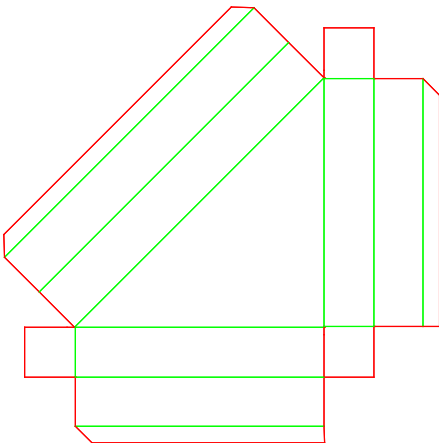

D10.11.04.00

D - Short-Long Seam Non-Rectangular
Unglued - Three-Cornered Base - Locking Flaps with Fold-Over Ends Webbed Corners

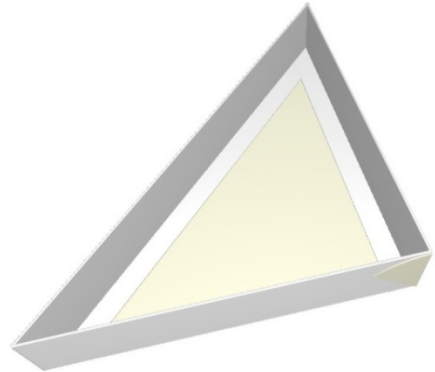
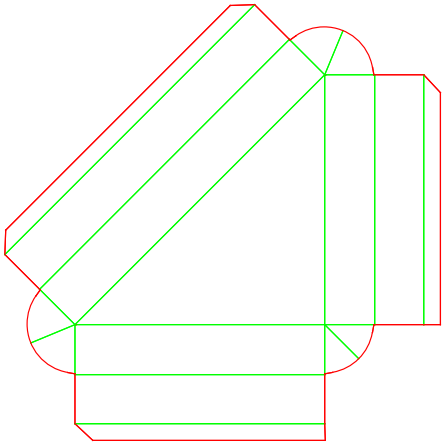

D10.11.04.00.a

D - Short-Long Seam Non-Rectangular
Unglued - Three-Cornered Base - Locking Flaps with Fold-Over Ends Webbed Corners

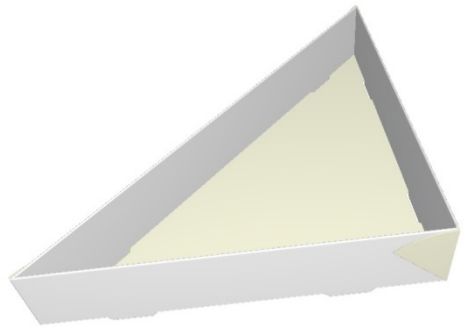
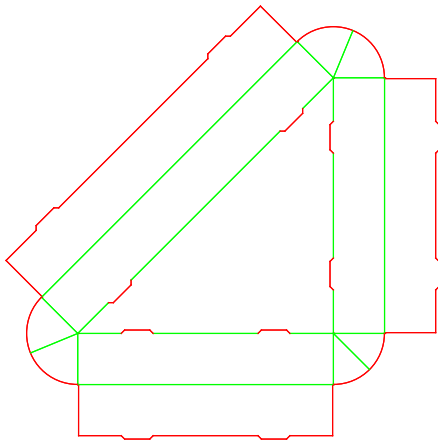

D10.20.00.00

D - Short-Long Seam Non-Rectangular
Unglued - Four-Cornered Base

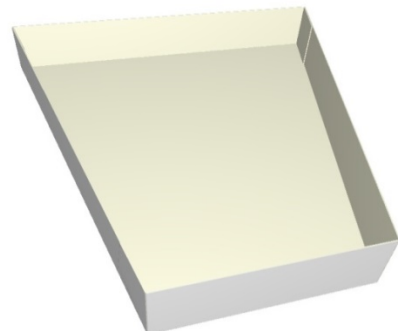
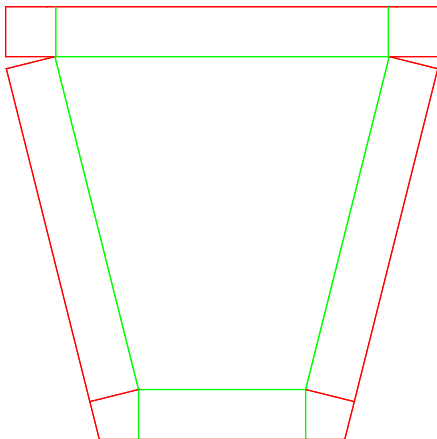

D10.20.04.00

D - Short-Long Seam Non-Rectangular
Unglued - Four-Cornered Base - Locking Flaps with Fold-Over Ends Webbed Corners

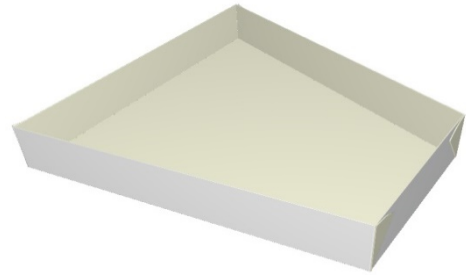
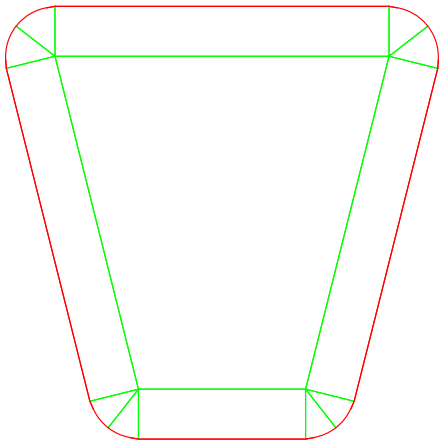

D10.21.01.00

D - Short-Long Seam Non-Rectangular
Unglued - Four-Cornered Base - Locking Flaps with Fold-Over Ends Nib Locks

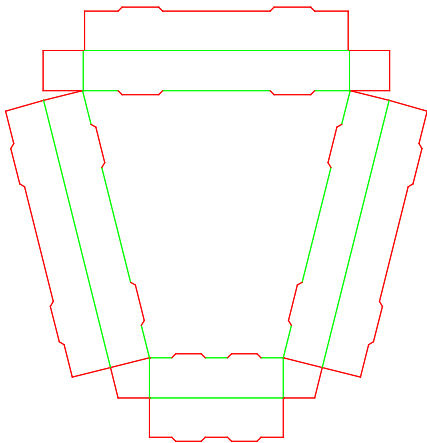

D10.21.04.00

D - Short-Long Seam Non-Rectangular
Unglued - Four-Cornered Base - Locking Flaps with Fold-Over Ends Webbed Corners

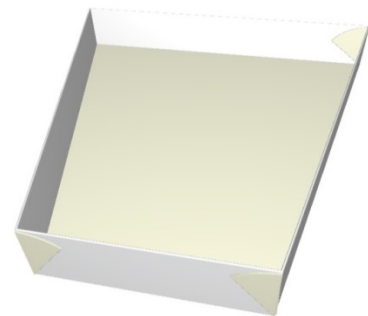
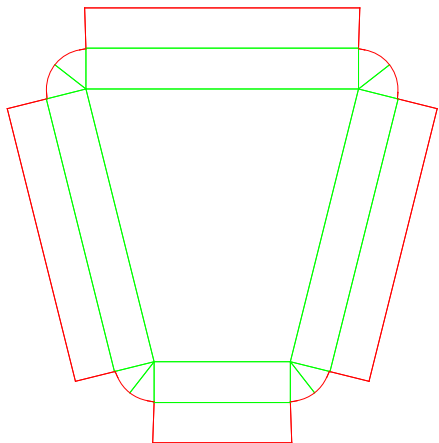

D10.21.04.00.a

D - Short-Long Seam Non-Rectangular
Unglued - Four-Cornered Base - Locking Flaps with Fold-Over Ends Webbed Corners

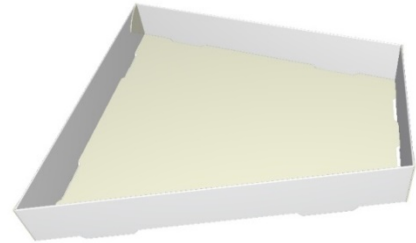
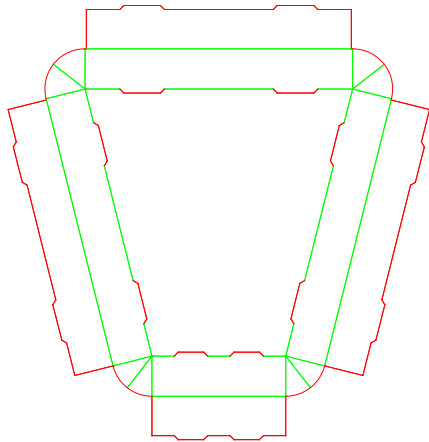

D10.21.04.00.b

D - Short-Long Seam Non-Rectangular
Unglued - Four-Cornered Base - Locking Flaps with Fold-Over Ends Webbed Corners

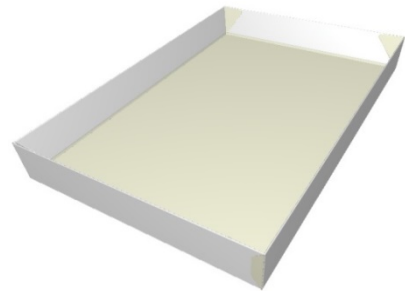
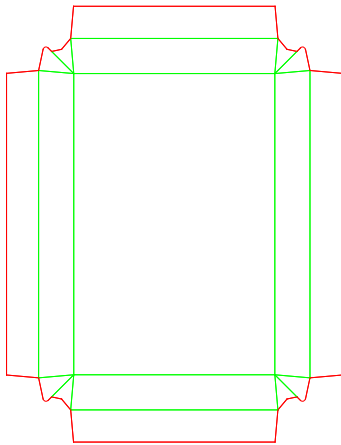

D10.21.10.00

D - Short-Long Seam Non-Rectangular
Unglued - Four-Cornered Base - Unglued or Unwebbed Corner

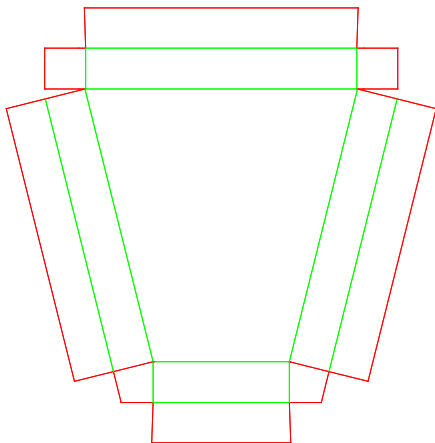

D10.23.01.00

D - Short-Long Seam Non-Rectangular
Unglued - Four-Cornered Base - Locking Flaps with Fold-Over Ends Nib Locks

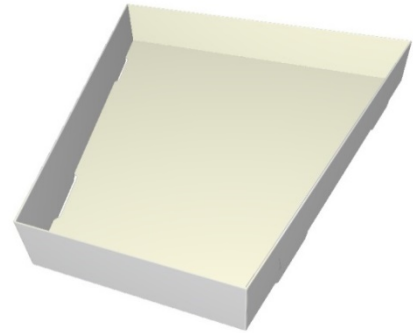
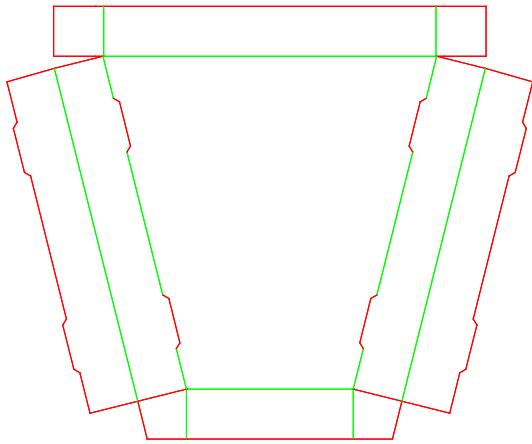

D10.23.04.00

D - Short-Long Seam Non-Rectangular
Unglued - Four-Cornered Base - Locking Flaps with Fold-Over Ends Webbed Corners

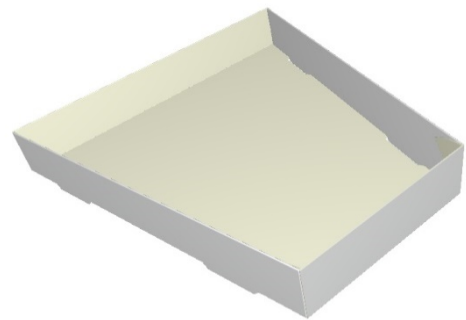
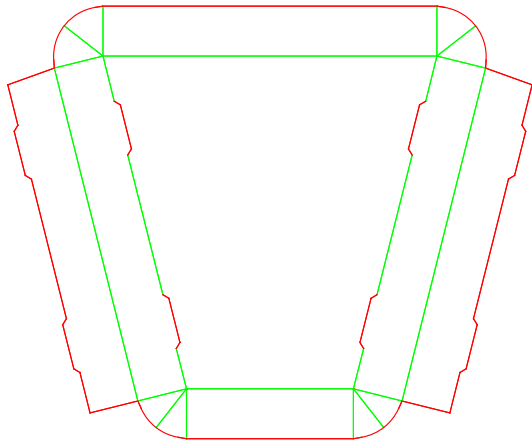

D10.40.00.00

D - Short-Long Seam Non-Rectangular
Unglued - Six-Cornered Base

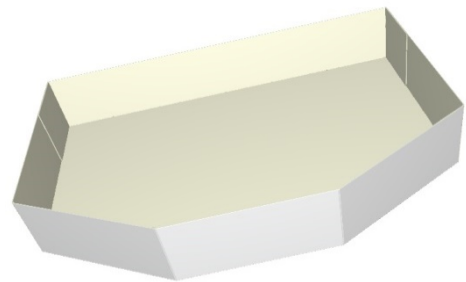
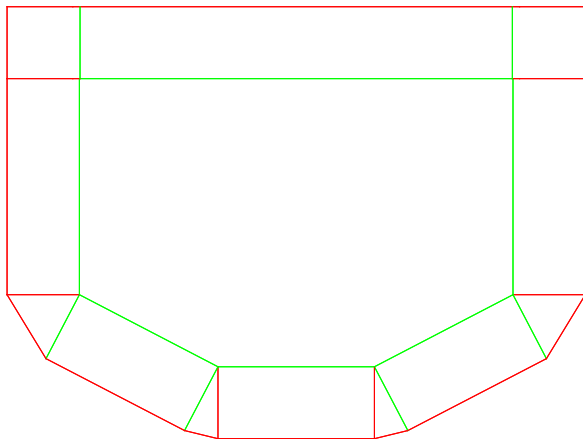

D10.40.04.00

D - Short-Long Seam Non-Rectangular
Unglued - Six-Cornered Base - Locking Flaps with Fold-Over Ends Webbed Corners

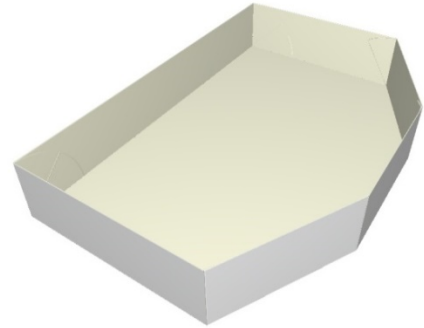
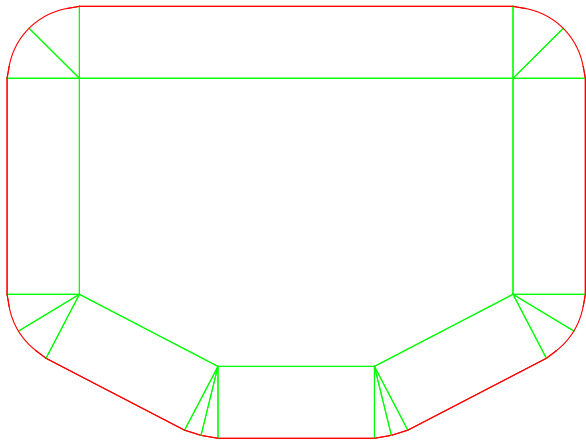

D10.41.01.00

D - Short-Long Seam Non-Rectangular
Unglued - Six-Cornered Base - Locking Flaps with Fold-Over Ends Nib Locks

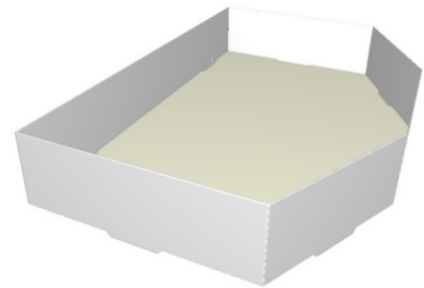
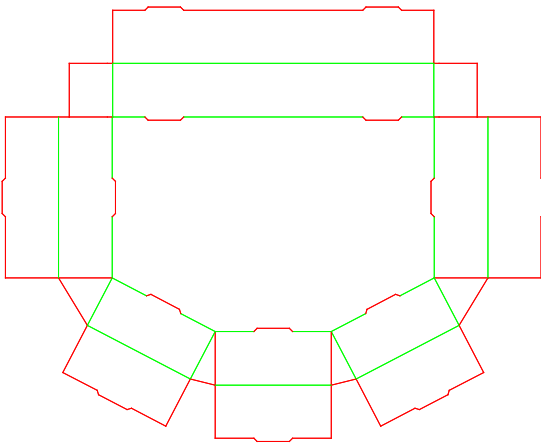

D10.41.02.00

D - Short-Long Seam Non-Rectangular
Unglued - Six-Cornered Base - Locking Flaps with Fold-Over Ends Expansion

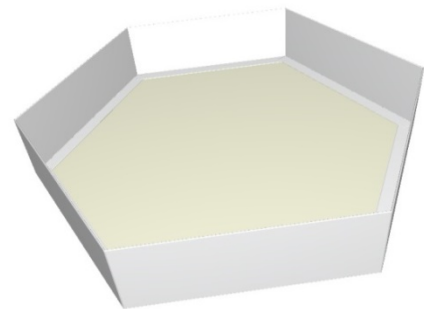
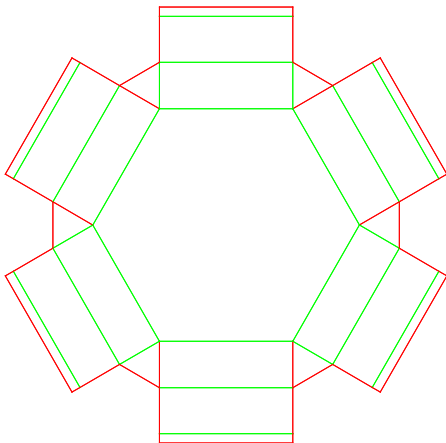

D10.41.02.00.a

D - Short-Long Seam Non-Rectangular
Unglued - Six-Cornered Base - Locking Flaps with Fold-Over Ends Expansion

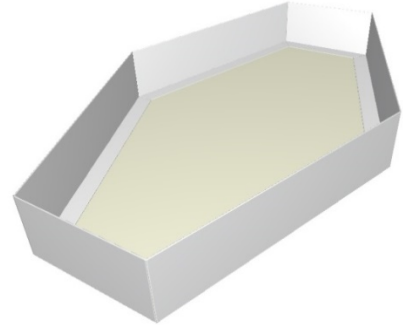
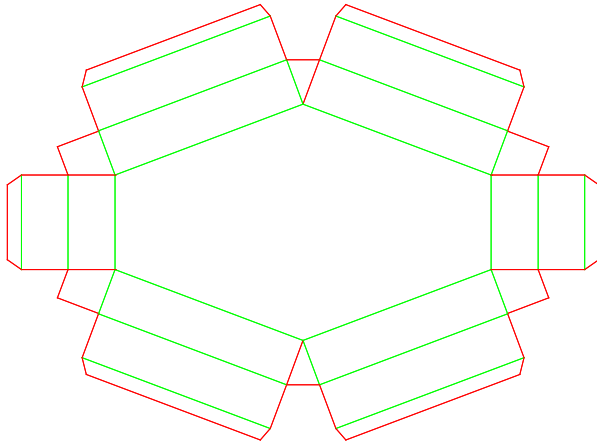

D10.41.04.00

D - Short-Long Seam Non-Rectangular
Unglued - Six-Cornered Base - Locking Flaps with Fold-Over Ends Webbed Corners

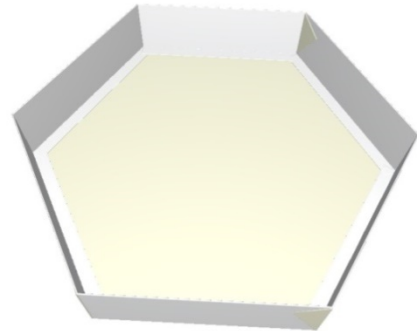
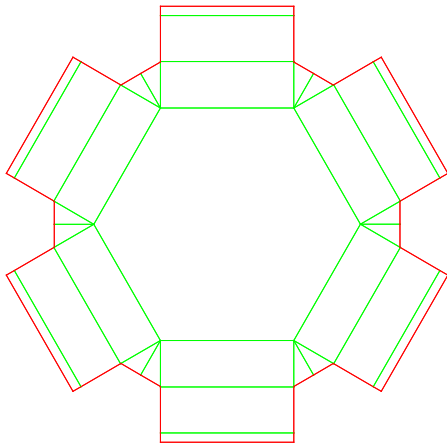

D10.41.04.00.a

D - Short-Long Seam Non-Rectangular
Unglued - Six-Cornered Base - Locking Flaps with Fold-Over Ends Webbed Corners

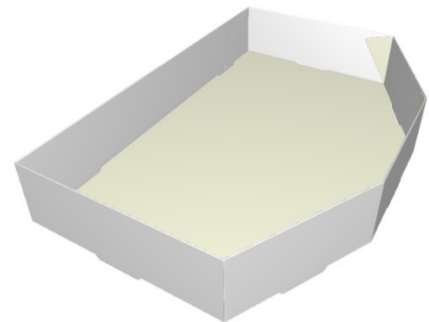
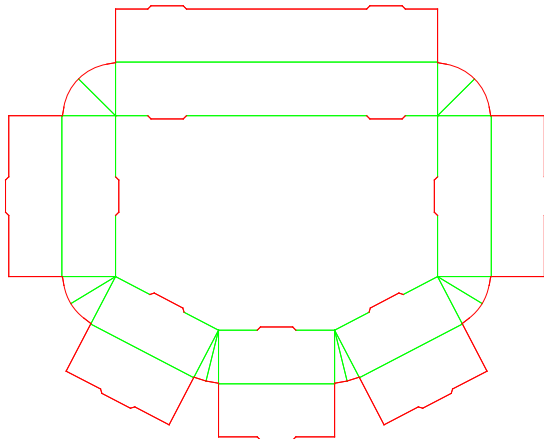

D10.50.00.62

D - Short-Long Seam Non-Rectangular
Unglued - Eight-Cornered Base - With Lid

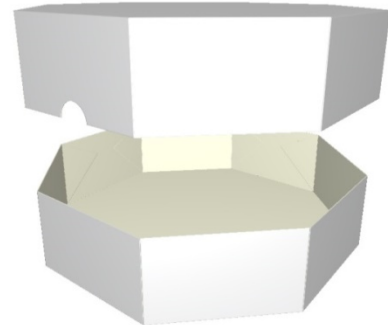
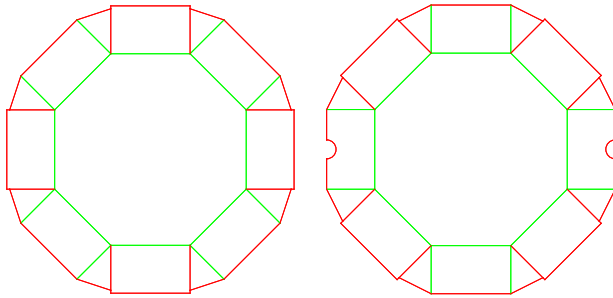

D10.50.04.00

D - Short-Long Seam Non-Rectangular
Unglued - Eight-Cornered Base - Locking Flaps with Fold-Over Ends Webbed Corners

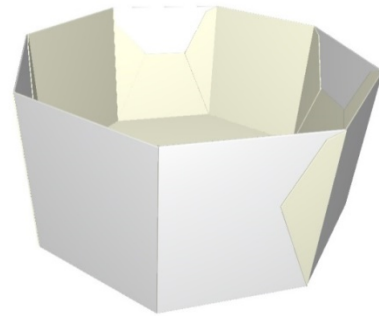
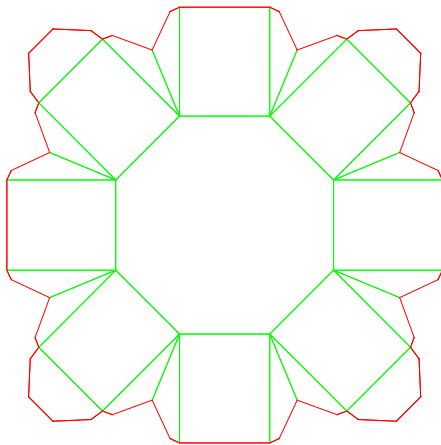

D10.51.00.00

D - Short-Long Seam Non-Rectangular
Unglued - Eight-Cornered Base

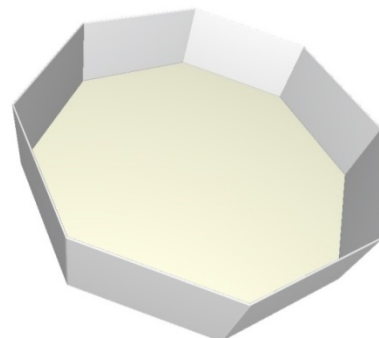
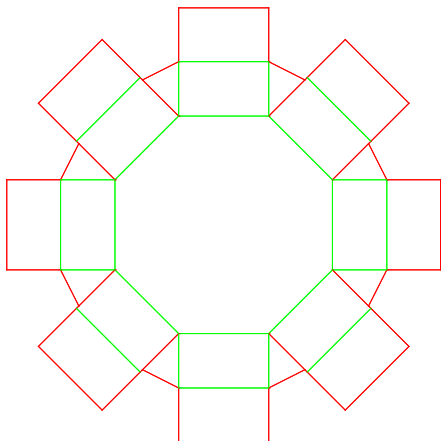

D10.51.04.00

D - Short-Long Seam Non-Rectangular
Unglued - Eight-Cornered Base - Locking Flaps with Fold-Over Ends Webbed Corners

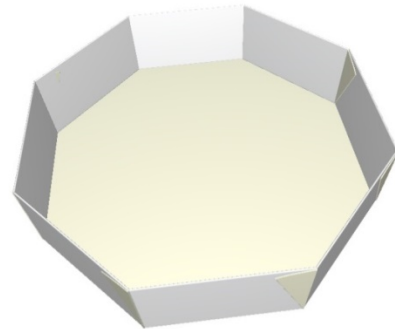
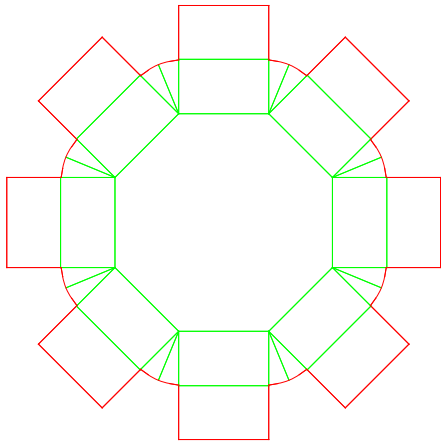

D20.10.04.55

D - Short-Long Seam Non-Rectangular
Glued - Three-Cornered Base - Locking Flaps with Fold-Over Ends Webbed Corners - With Lid

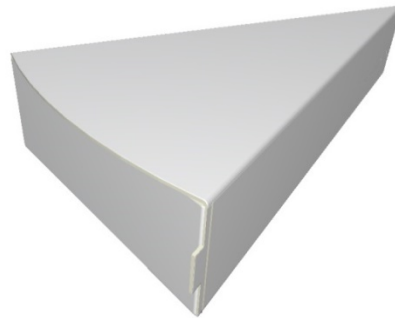
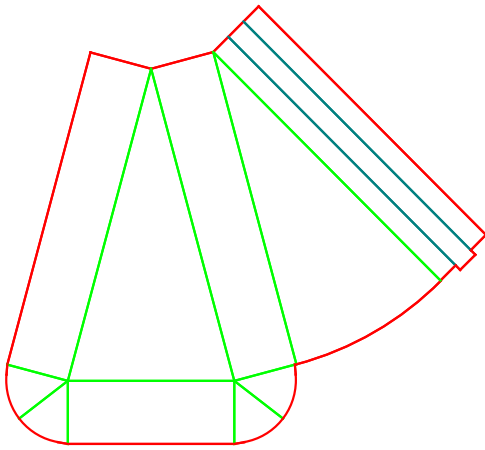

D20.10.20.55

D - Short-Long Seam Non-Rectangular
Glued - Three-Cornered Base - Glued Corner Unwebbed - With Lid

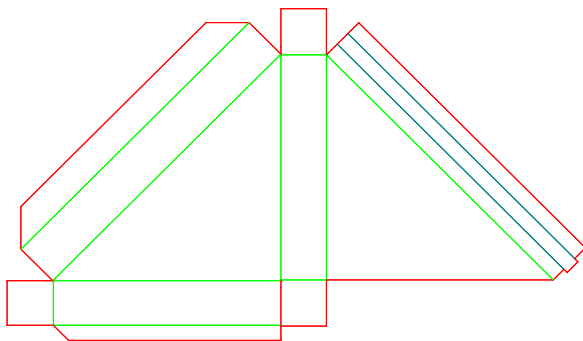

D20.10.20.55.a

D - Short-Long Seam Non-Rectangular
Glued - Three-Cornered Base - Glued Corner Unwebbed - With Lid

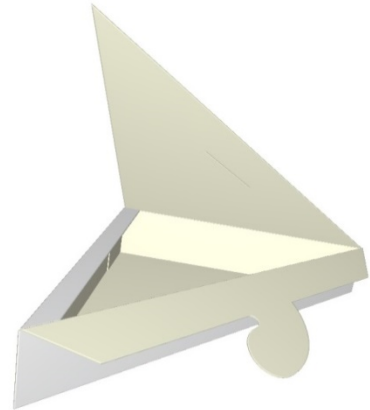
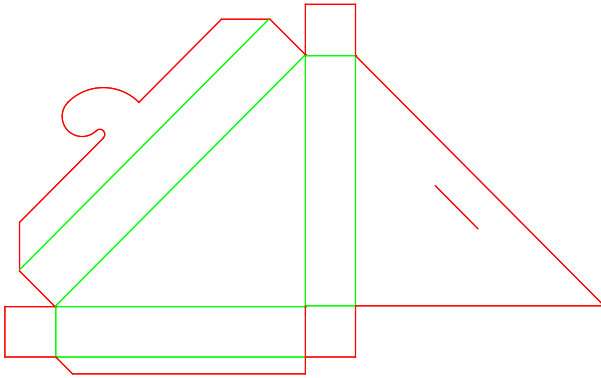

D20.10.20.55.b

D - Short-Long Seam Non-Rectangular
Glued - Three-Cornered Base - Glued Corner Unwebbed - With Lid

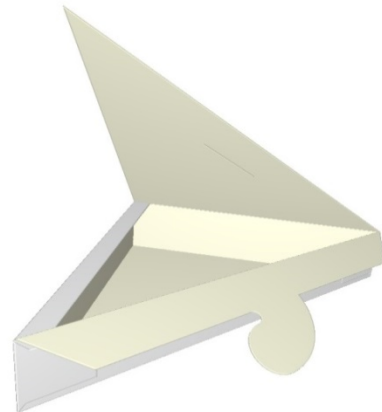
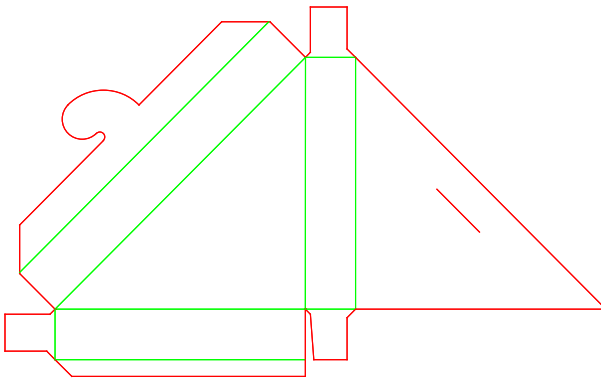

D20.20.20.00

D - Short-Long Seam Non-Rectangular
Glued - Four-Cornered Base - Glued Corner Unwebbed

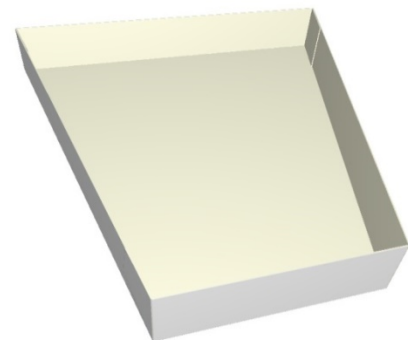
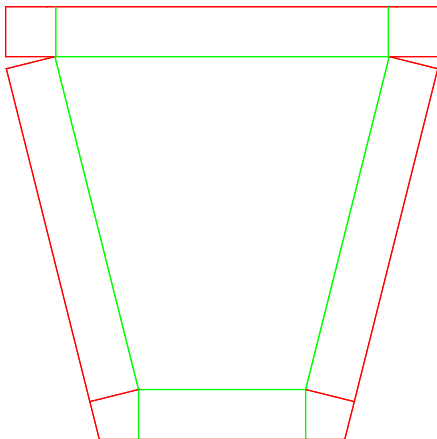

D20.20.20.50

D - Short-Long Seam Non-Rectangular
Glued - Four-Cornered Base - Glued Corner Unwebbed - With Lid

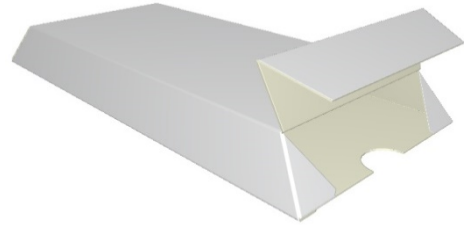
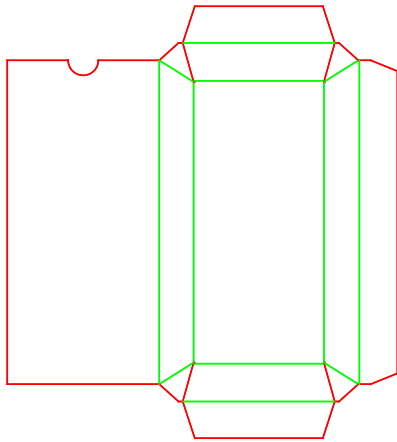

D20.20.20.50.a

D - Short-Long Seam Non-Rectangular
Glued - Four-Cornered Base - Glued Corner Unwebbed - With Lid

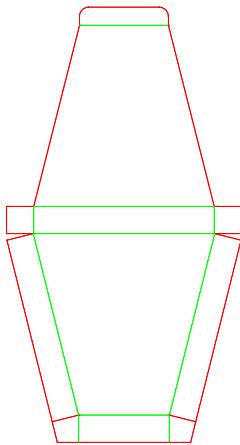

D20.20.20.55

D - Short-Long Seam Non-Rectangular
Glued - Four-Cornered Base - Glued Corner Unwebbed - With Lid

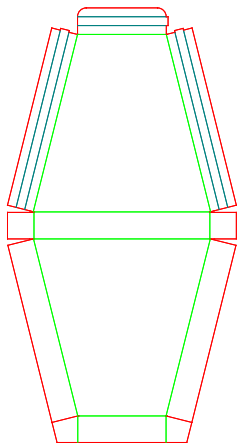

D20.20.21.00

D - Short-Long Seam Non-Rectangular
Glued - Four-Cornered Base - Glued Corner Webbed

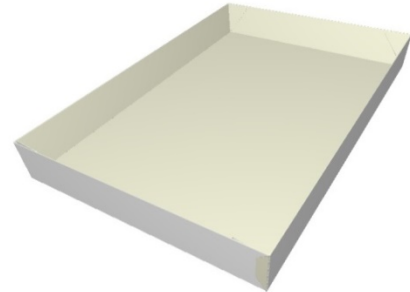
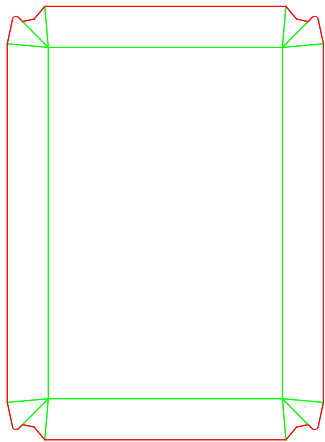

D20.20.21.62

D - Short-Long Seam Non-Rectangular
Glued - Four-Cornered Base - Glued Corner Webbed - With Lid

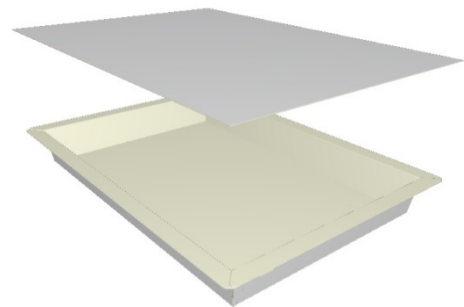
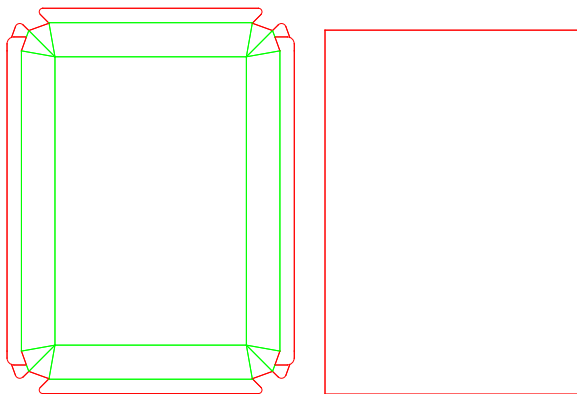

D20.21.02.00

D - Short-Long Seam Non-Rectangular
Glued - Four-Cornered Base - Locking Flaps with Fold-Over Ends Expansion

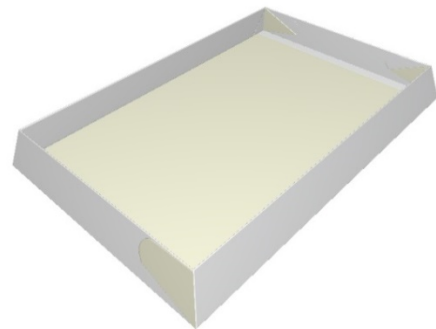
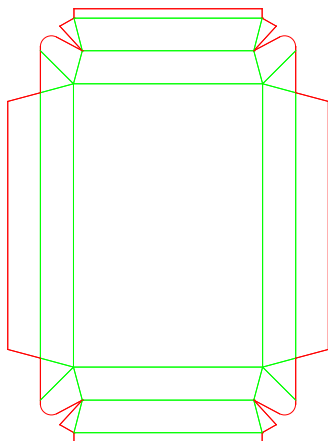

D20.23.01.50

D - Short-Long Seam Non-Rectangular
Glued - Four-Cornered Base - Locking Flaps with Fold-Over Ends Nib Locks - With Lid

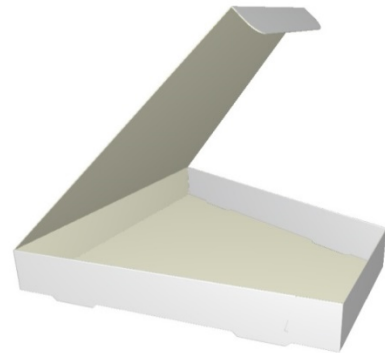
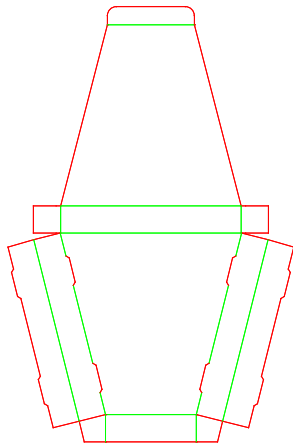

D20.23.01.55

D - Short-Long Seam Non-Rectangular
Glued - Four-Cornered Base - Locking Flaps with Fold-Over Ends Nib Locks - With Lid

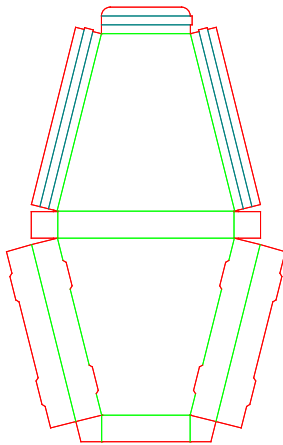

D20.40.00.50

D - Short-Long Seam Non-Rectangular
Glued - Six-Cornered Base - With Lid

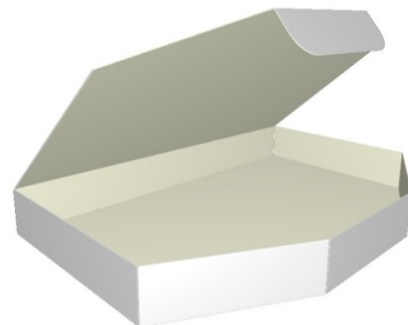
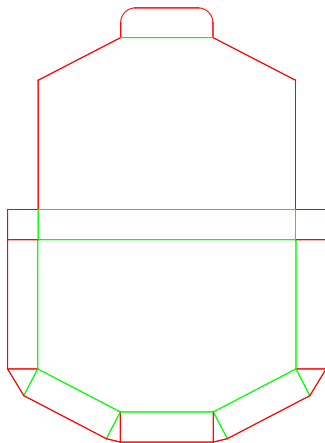

D20.40.00.55

D - Short-Long Seam Non-Rectangular
Glued - Six-Cornered Base - With Lid

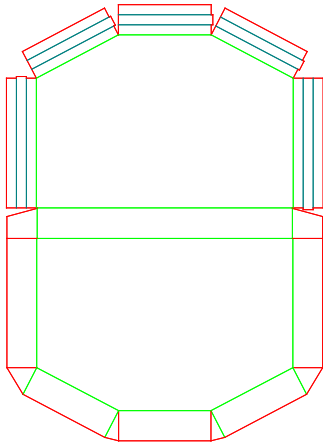

D20.50.02.52

D - Short-Long Seam Non-Rectangular
Glued - Eight-Cornered Base - Locking Flaps with Fold-Over Ends Expansion - With Lid

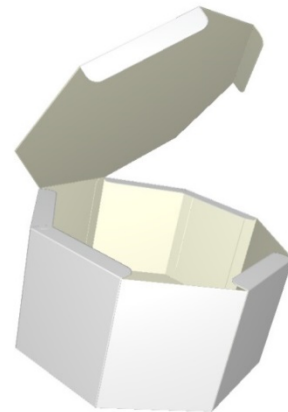
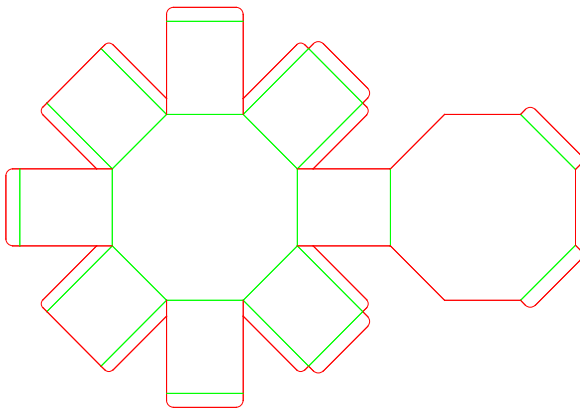

D20.50.20.00

D - Short-Long Seam Non-Rectangular
Glued - Eight-Cornered Base - Glued Corner Unwebbed

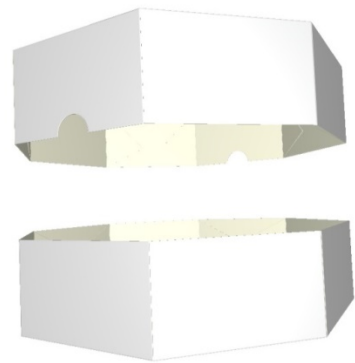
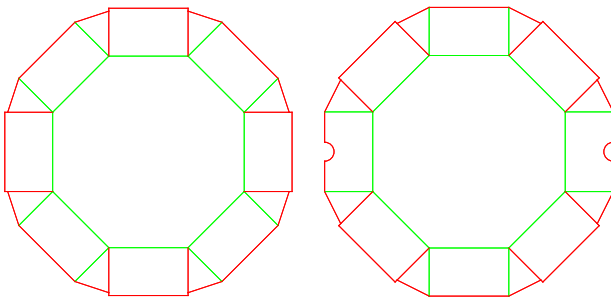

D20.50.20.00.a

D - Short-Long Seam Non-Rectangular
Glued - Eight-Cornered Base - Glued Corner Unwebbed

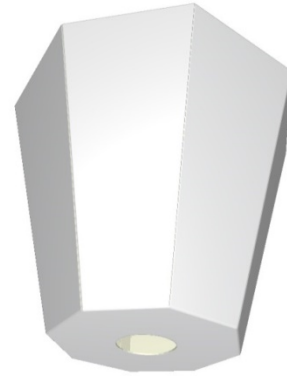
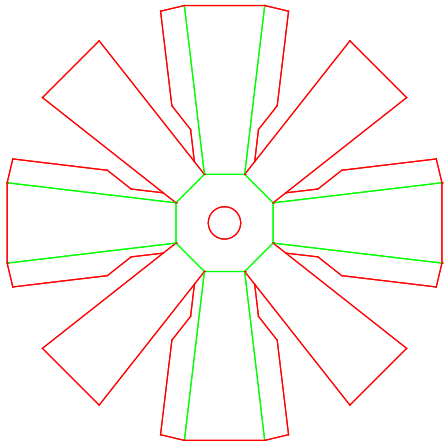

D20.50.20.55

D - Short-Long Seam Non-Rectangular
Glued - Eight-Cornered Base - Glued Corner Unwebbed - With Lid

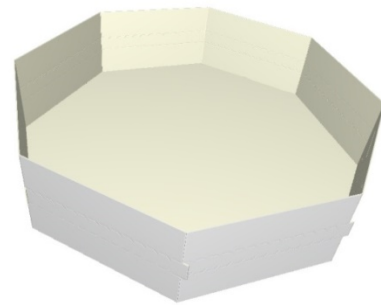
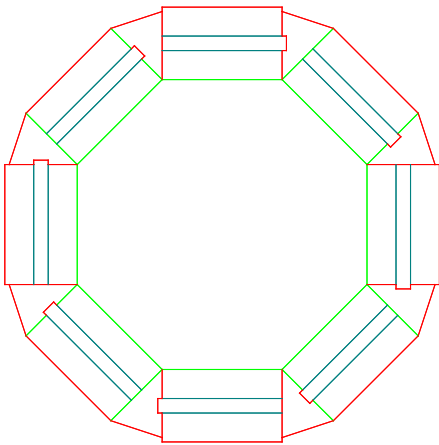

E10.11.00.00

E - Product-Integrated Cartons
Cylindrical Single Product Row - Product Locking Device



E10.20.00.00

E - Product-Integrated Cartons
Cylindrical Single Product Row - Glued Wrap-Around with Closed Side Panels

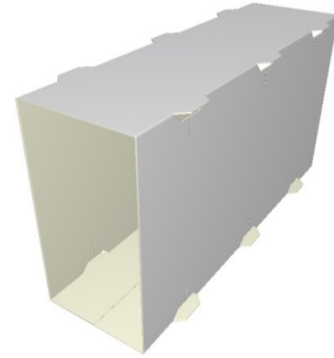
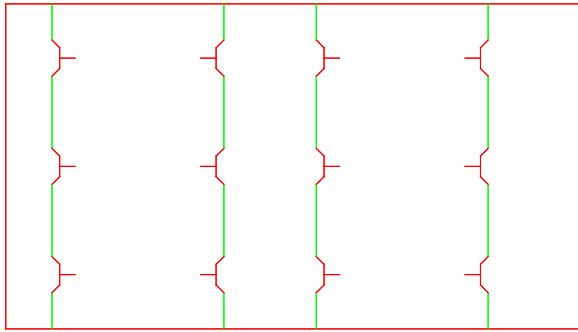

E10.21.00.00

E - Product-Integrated Cartons
Cylindrical Single Product Row - Glued Wrap-Around with Open Side Panels

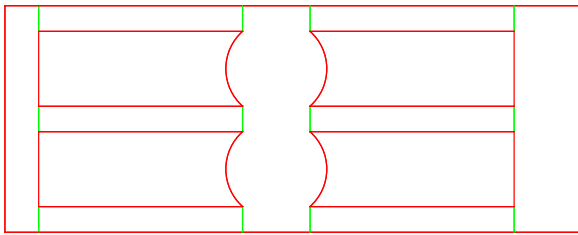

E10.30.00.00

E - Product-Integrated Cartons
Cylindrical Single Product Row - Self-Locking Wrap-Around with Closed Side Panels

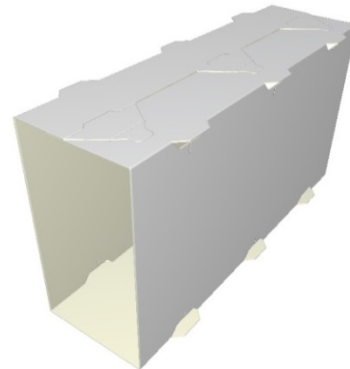
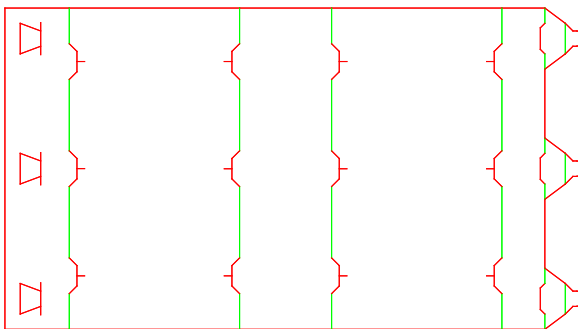

E10.31.00.00

Cylindrical Single Product Row - Self-Locking Wrap-Around with Open Side Panels E - Product-Integrated Cartons

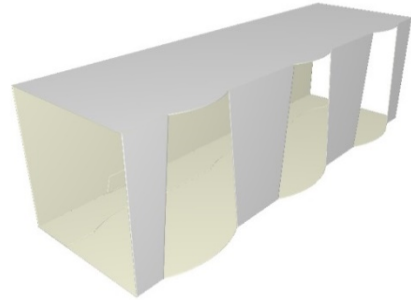
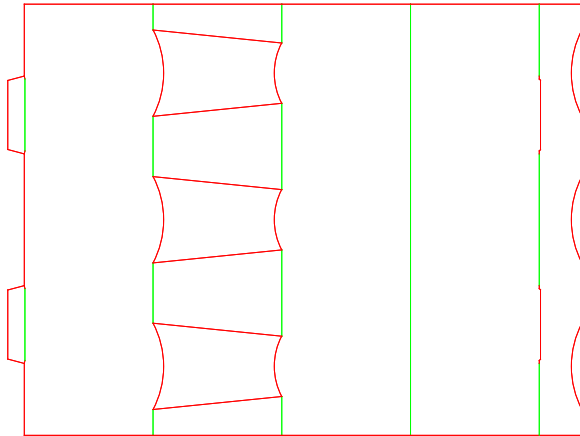

E11.20.00.00

Cylindrical Single Products Row Recessed Lid - Glued Wrap-Around with Closed Side Panels E - Product-Integrated Cartons

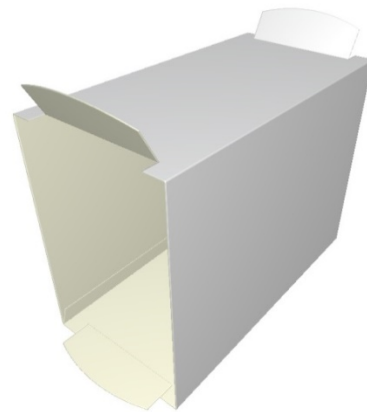
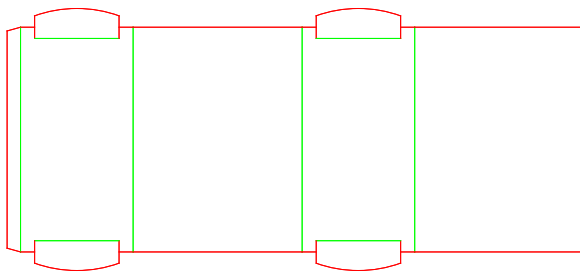

E11.20.00.00.a

Cylindrical Single Products Row Recessed Lid - Glued Wrap-Around with Closed Side Panels E - Product-Integrated Cartons

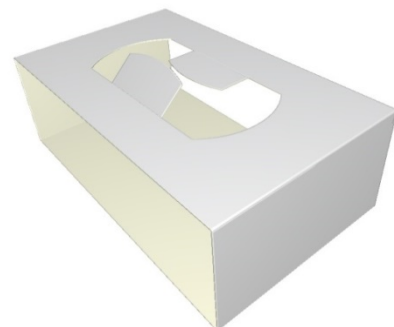

E11.30.00.00

Cylindrical Single Products Row Recessed Lid - Self-Locking Wrap-Around with Closed Side Panels

E - Product-Integrated Cartons

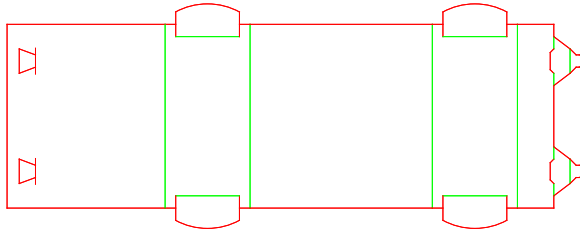

E11.30.00.00.a

Cylindrical Single Products Row Recessed Lid - Self-Locking Wrap-Around with Closed Side Panels

E - Product-Integrated Cartons

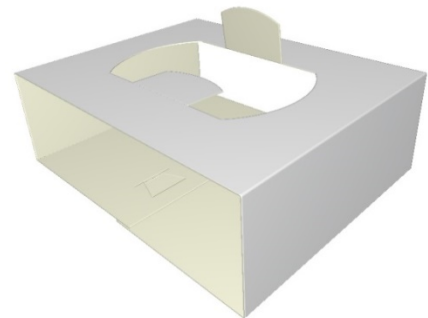
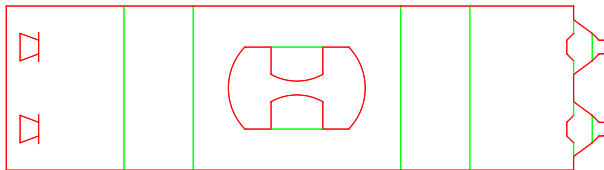

E12.20.00.00

Cylindrical Double Product Row - Glued Wrap-Around with Closed Side Panels

E - Product-Integrated Cartons

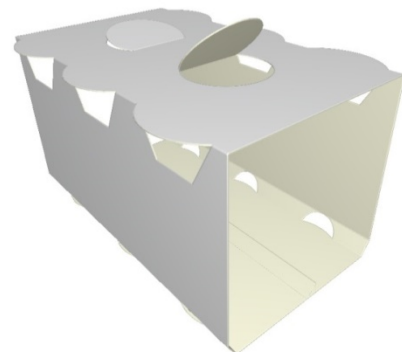
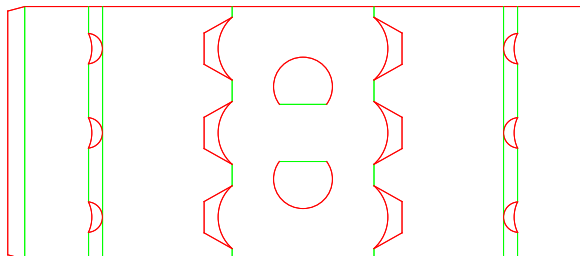

E12.20.00.00.a

E - Product-Integrated Cartons
Cylindrical Double Product Row - Glued Wrap-Around with Closed Side Panels

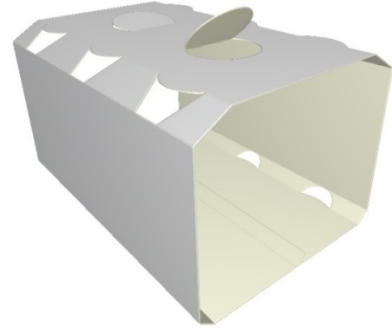
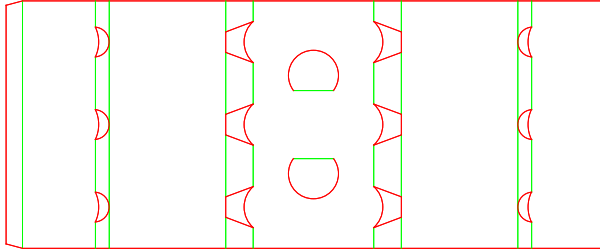

E12.30.00.00

E - Product-Integrated Cartons
Cylindrical Double Product Row - Self-Locking Wrap-Around with Closed Side Panels

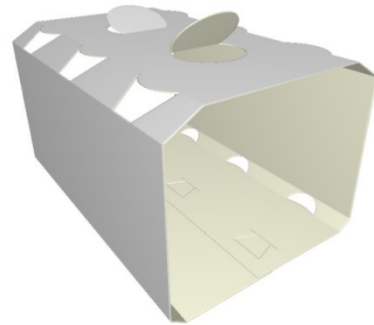
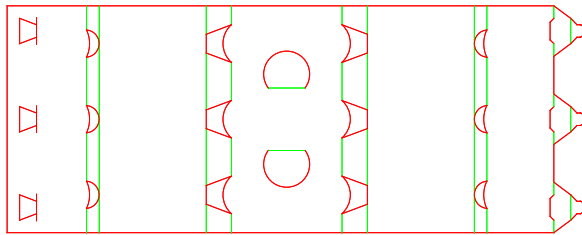

E12.30.00.00.a

E - Product-Integrated Cartons
Cylindrical Double Product Row - Self-Locking Wrap-Around with Closed Side Panels

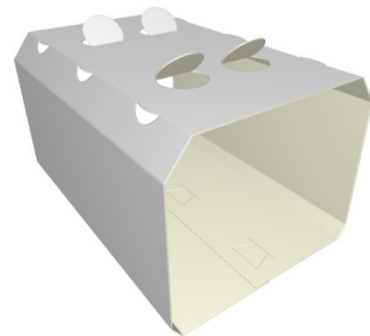
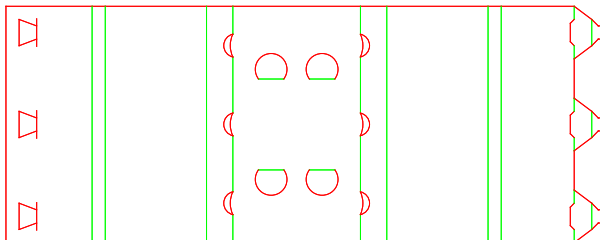

E13.20.00.00

Cylindrical Double Product Row Recessed Lid - Glued Wrap-Around with Closed Side Panels

E - Product-Integrated Cartons

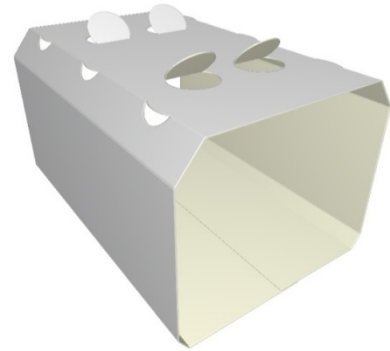
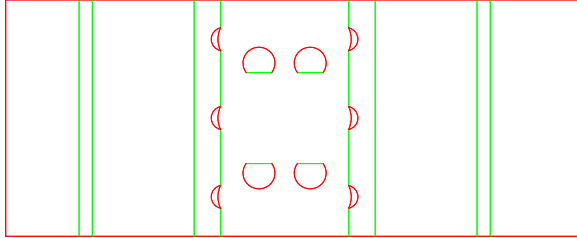

E13.30.00.00

Cylindrical Double Product Row Recessed Lid - Self-Locking Wrap-Around with Closed Side Panels

E - Product-Integrated Cartons

Panels

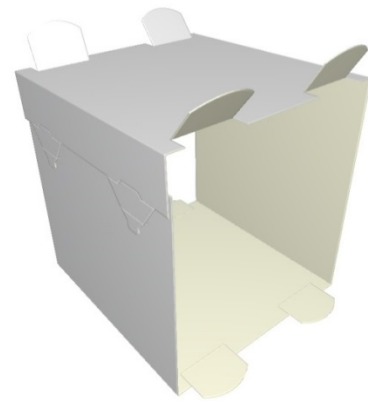
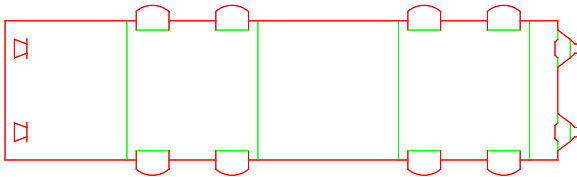

E13.30.00.00.a

Cylindrical Double Product Row Recessed Lid - Self-Locking Wrap-Around with Closed Side Panels

E - Product-Integrated Cartons

Panels

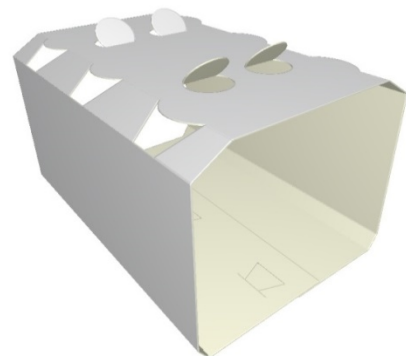
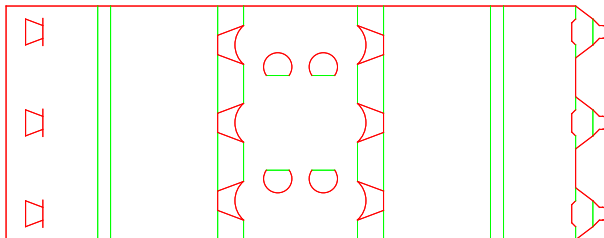

E14.11.00.00

E - Product-Integrated Cartons
Cylindrical Single Product Row - Product Locking Device

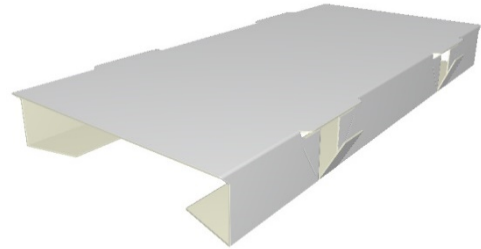
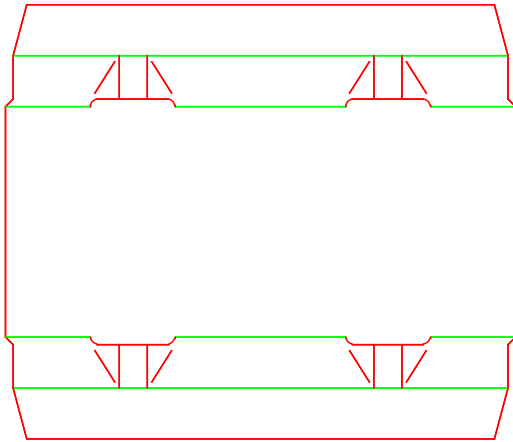

E14.20.00.00

E - Product-Integrated Cartons
Cylindrical Single Product Row - Glued Wrap-Around with Closed Side Panels

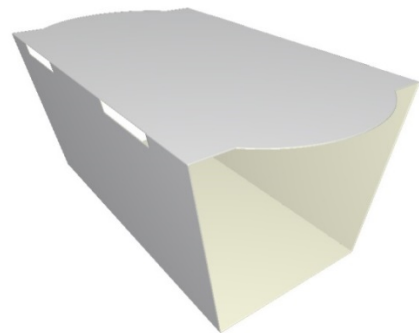
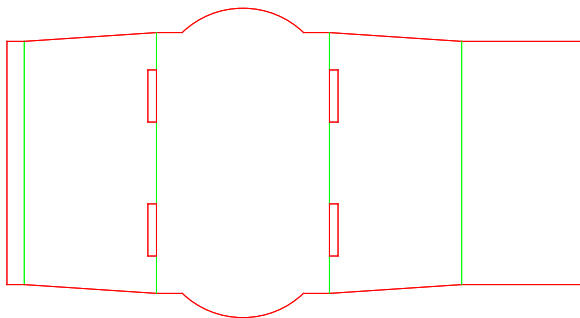

E14.20.00.00.a

E - Product-Integrated Cartons
Cylindrical Single Product Row - Glued Wrap-Around with Closed Side Panels

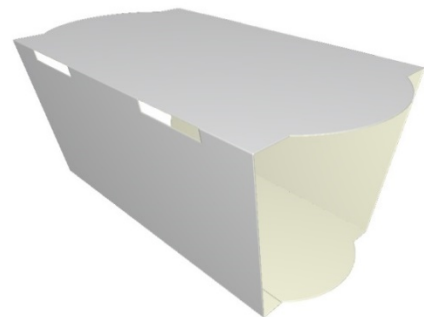
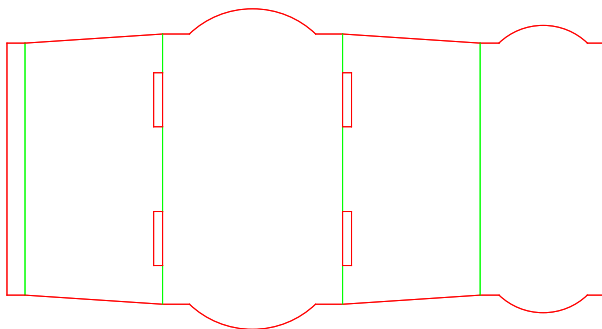

E14.21.00.00

E - Product-Integrated Cartons
Cylindrical Single Product Row - Glued Wrap-Around with Open Side Panels

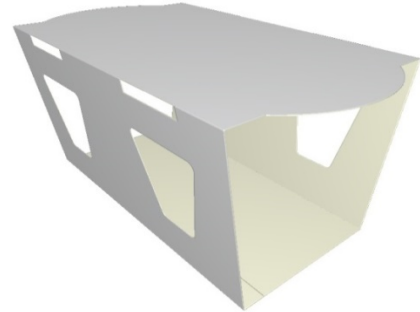
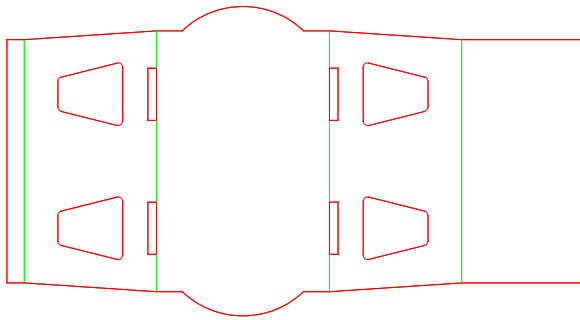

E14.21.00.00.a

E - Product-Integrated Cartons
Cylindrical Single Product Row - Glued Wrap-Around with Open Side Panels

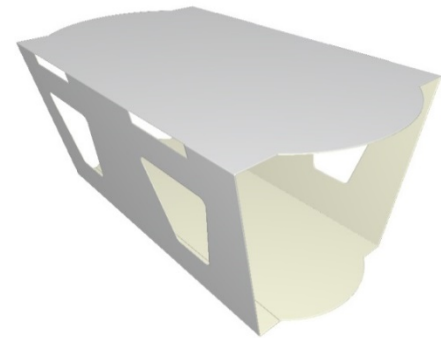
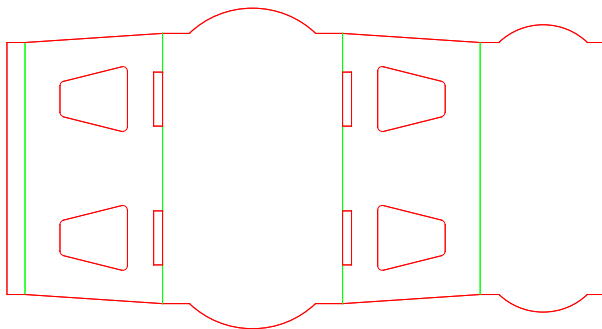

E14.30.00.00

E - Product-Integrated Cartons
Cylindrical Single Product Row - Self-Locking Wrap-Around with Closed Side Panels

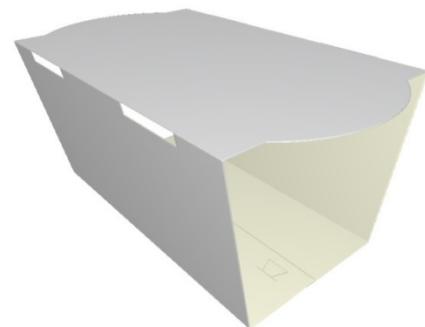
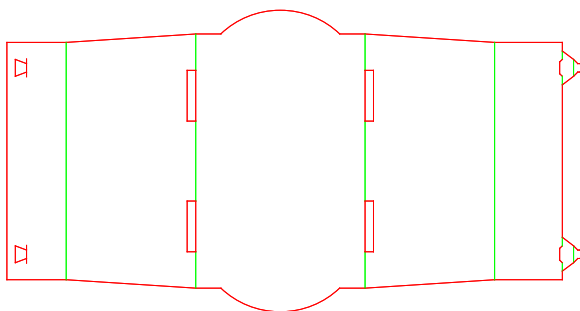

E15.20.00.00

Cylindrical Single Product Row Recessed Lid - Glued Wrap-Around with Closed Side Panels

E - Product-Integrated Cartons

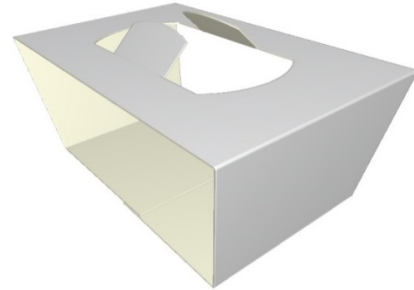
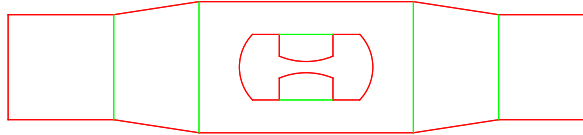

E15.20.00.00.a

Cylindrical Single Product Row Recessed Lid - Glued Wrap-Around with Closed Side Panels

E - Product-Integrated Cartons

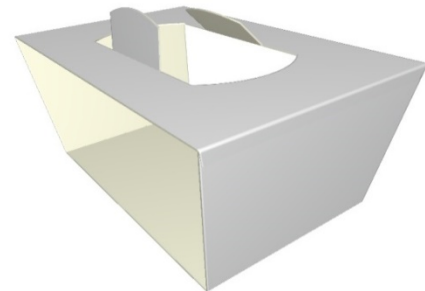
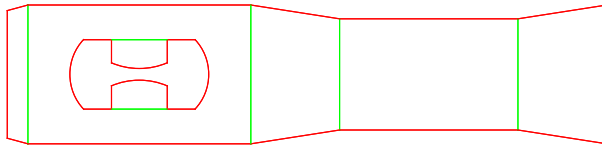

E15.30.00.00

Cylindrical Single Product Row Recessed Lid - Self-Locking Wrap-Around with Closed Side Panels

E - Product-Integrated Cartons

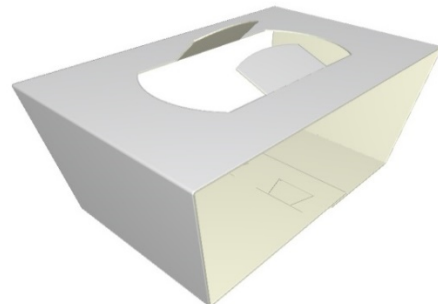
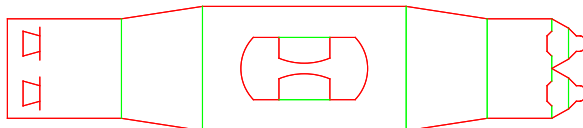

E15.30.00.00.a

Cylindrical Single Product Row Recessed Lid - Self-Locking Wrap-Around with Closed Side Panels

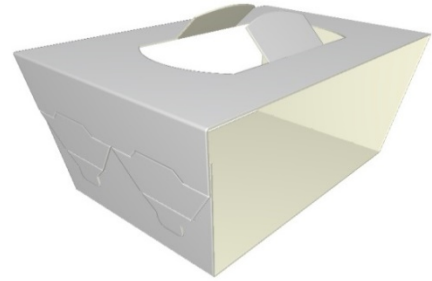
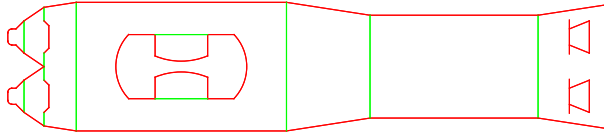

E16.20.00.00

Cylindrical Double Product Row - Glued Wrap-Around with Closed Side Panels

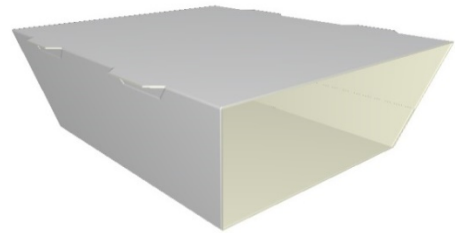
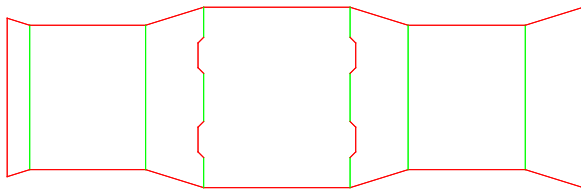

E16.30.00.00

Cylindrical Double Product Row - Self-Locking Wrap-Around with Closed Side Panels

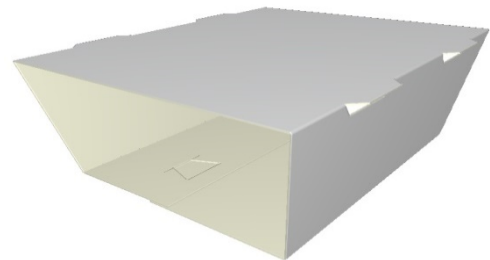
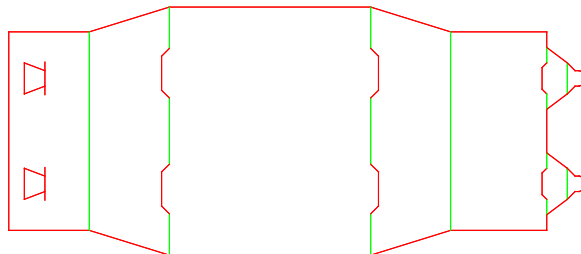

E17.20.00.00

Cylindrical Double Product Row Recessed Lid - Glued Wrap-Around with Closed Side Panels

E - Product-Integrated Cartons

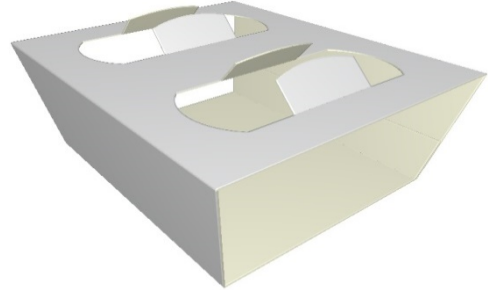
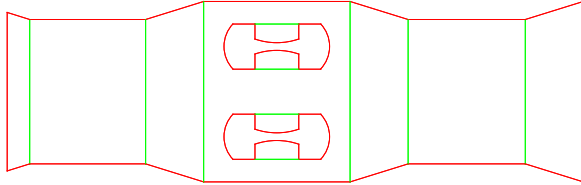

E17.30.00.00

Cylindrical Double Product Row Recessed Lid - Self-Locking Wrap-Around with Closed Side Panels

E - Product-Integrated Cartons

Panels

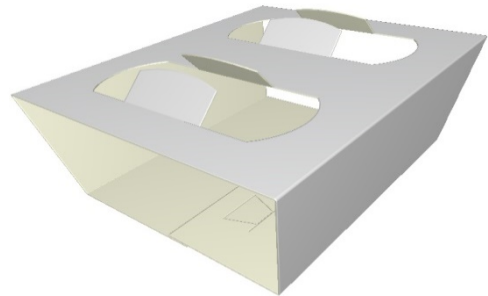
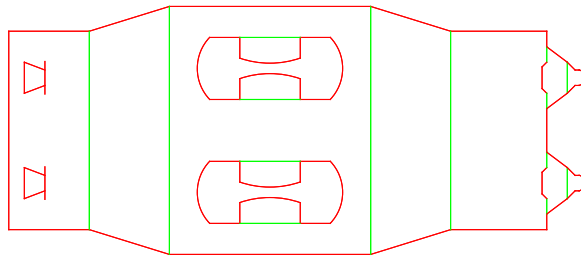

E17.30.00.00.a

Cylindrical Double Product Row Recessed Lid - Self-Locking Wrap-Around with Closed Side Panels

E - Product-Integrated Cartons

Panels

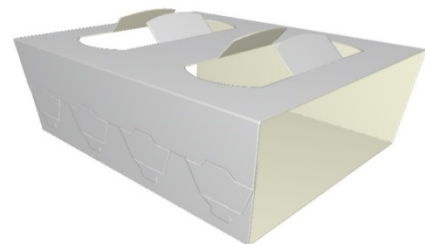
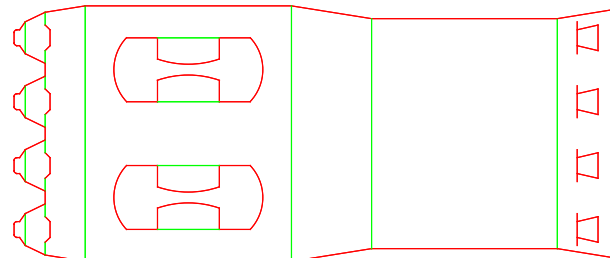

E20.10.00.00

E - Product-Integrated Cartons
Single Product Row Cap Covered Bottleneck - Glued

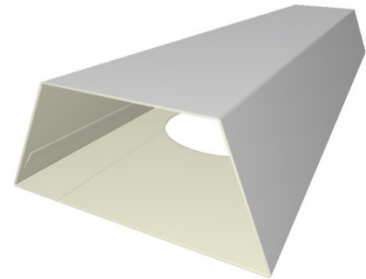
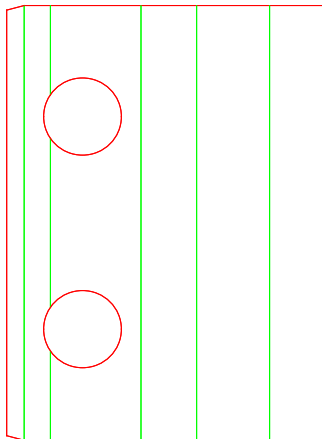

E20.10.00.00.a

E - Product-Integrated Cartons
Single Product Row Cap Covered Bottleneck - Glued

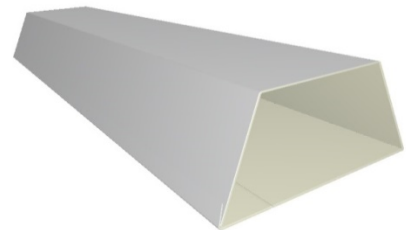
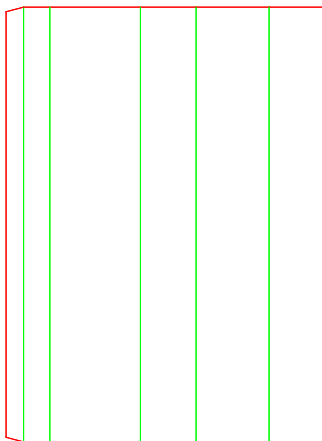

E21.10.00.00

E - Product-Integrated Cartons
Single Product Row Cap Uncovered Bottleneck - Glued

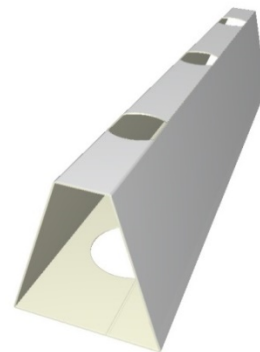
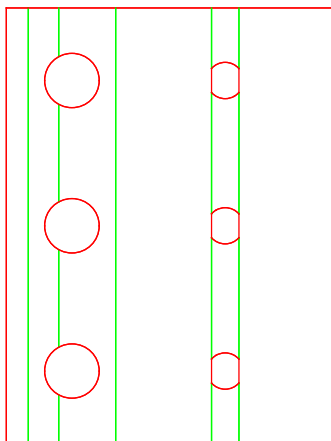

E21.20.00.00

Single Product Row Cap Uncovered Bottleneck - Glued Wrap-Around with Closed Side Panels

E - Product-Integrated Cartons

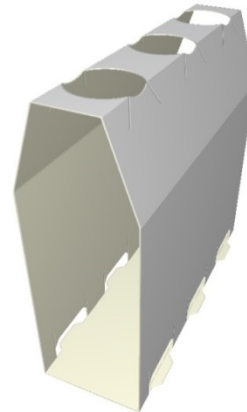
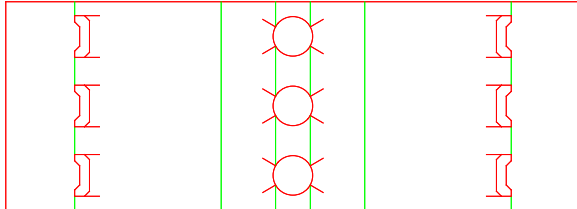

E21.20.00.00.a

Single Product Row Cap Uncovered Bottleneck - Glued Wrap-Around with Closed Side Panels

E - Product-Integrated Cartons

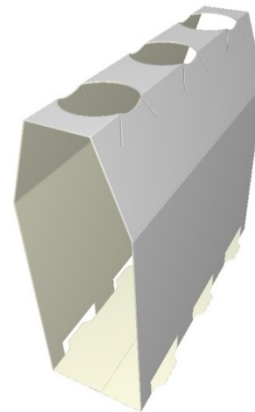
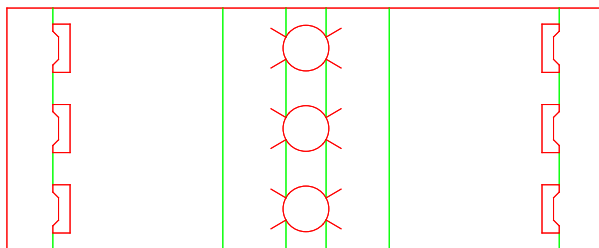

E22.10.00.00

Double Product Row Cap Covered Bottleneck - Glued

E - Product-Integrated Cartons

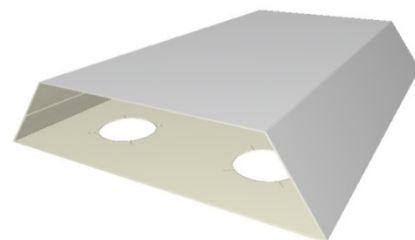
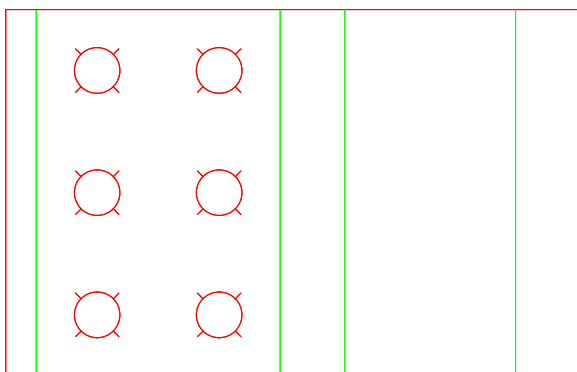

E22.20.00.00

Double Product Row Cap Covered Bottleneck - Glued Wrap-Around with Closed Side Panels

E - Product-Integrated Cartons

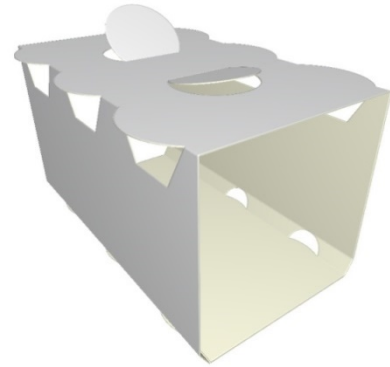
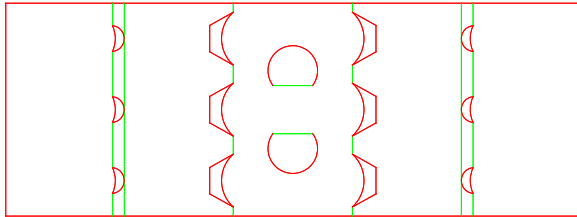

E22.20.00.00.a

Double Product Row Cap Covered Bottleneck - Glued Wrap-Around with Closed Side Panels

E - Product-Integrated Cartons

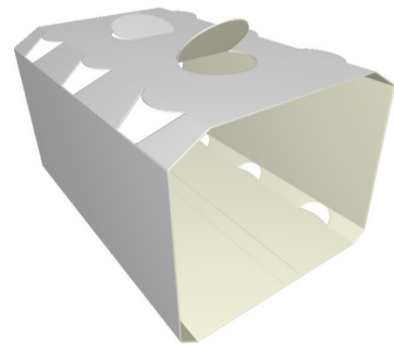
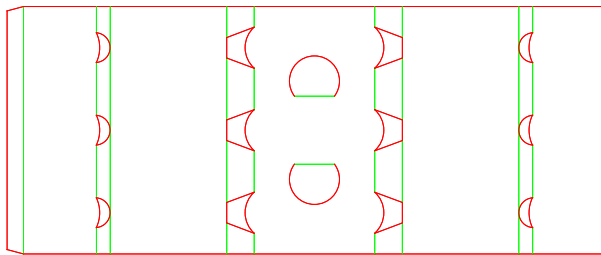

E22.22.00.00

Double Product Row Cap Covered Bottleneck - Glued Wrap-Around with Closed Side Panels
Carrying Handle

E - Product-Integrated Cartons

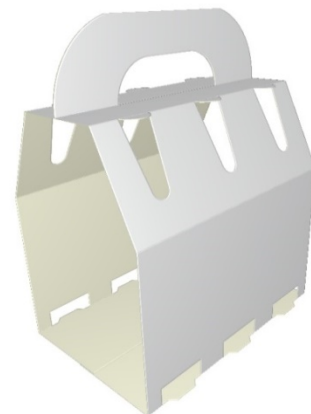
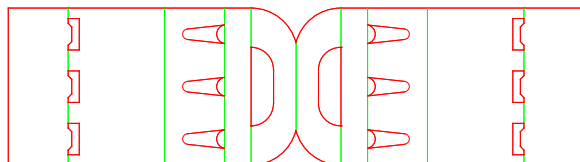

E23.10.00.00

E - Product-Integrated Cartons
Double Product Row Cap Uncovered Bottleneck - Glued

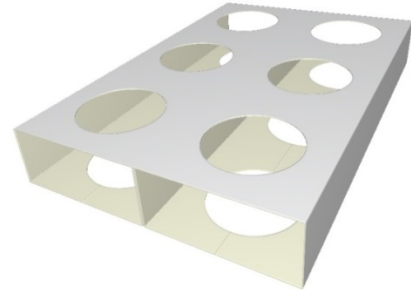
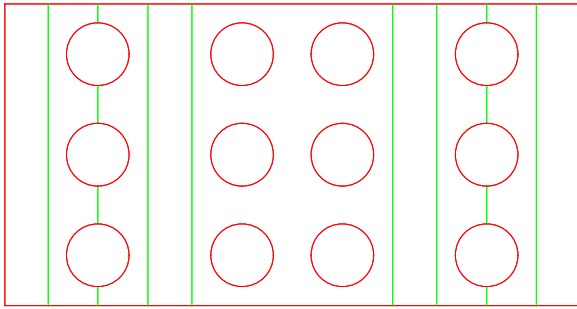

E23.20.00.00

E - Product-Integrated Cartons
Double Product Row Cap Uncovered Bottleneck - Glued Wrap-Around with Closed Side Panels

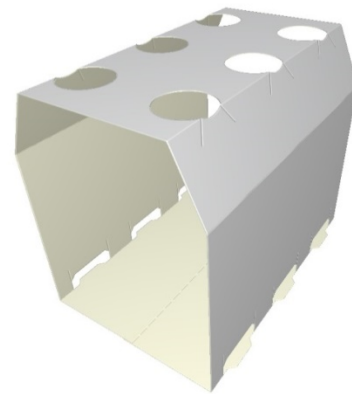
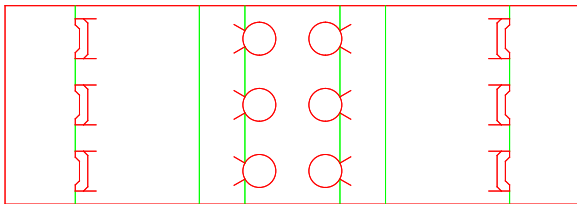

E23.20.00.00.a

E - Product-Integrated Cartons
Double Product Row Cap Uncovered Bottleneck - Glued Wrap-Around with Closed Side Panels

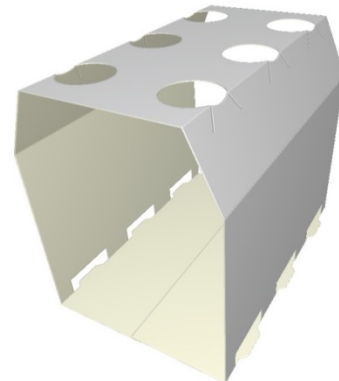
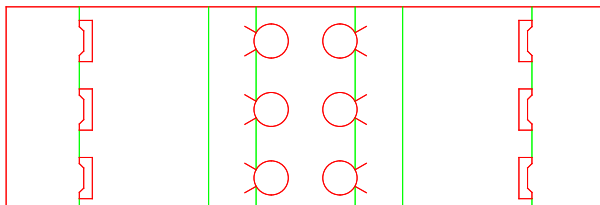

E30.20.00.00

E - Product-Integrated Cartons
Cubical - Glued Wrap-Around with Closed Side Panels

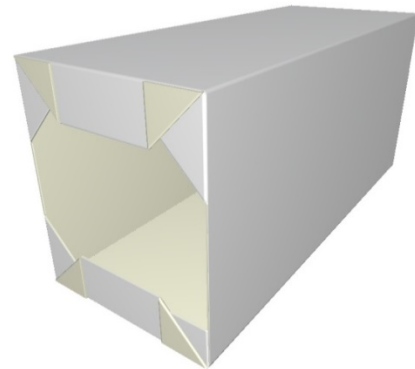
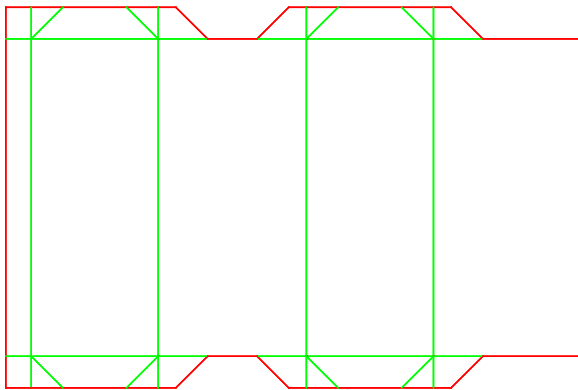

E30.30.00.00

E - Product-Integrated Cartons
Cubical - Self-Locking Wrap-Around with Closed Side Panels

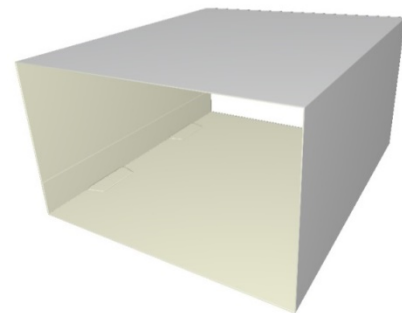
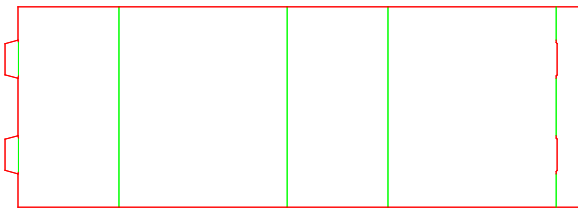

E30.30.00.00.a

E - Product-Integrated Cartons
Cubical - Self-Locking Wrap-Around with Closed Side Panels

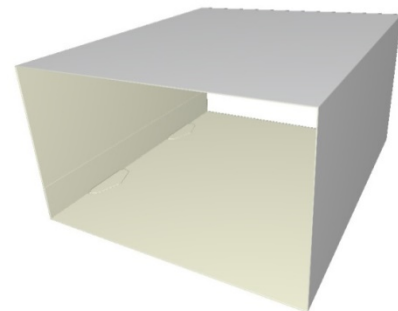
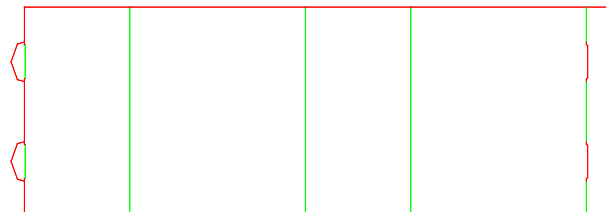

E31.20.00.00

E - Product-Integrated Cartons
Cubical - Glued Wrap-Around with Closed Side Panels

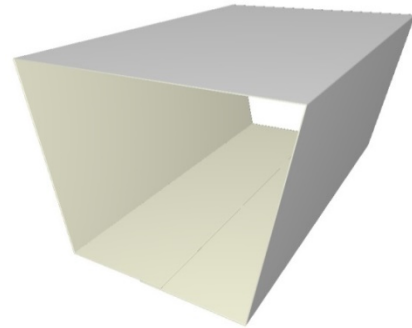
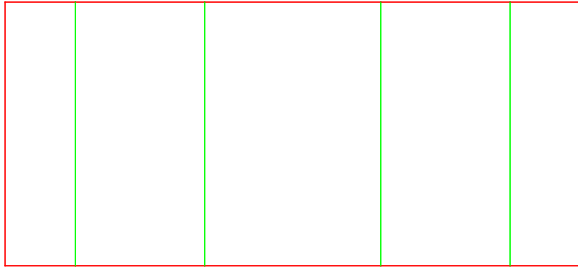

E31.22.00.00

E - Product-Integrated Cartons
Cubical - Glued Wrap-Around with Closed Side Panels Carrying Handle

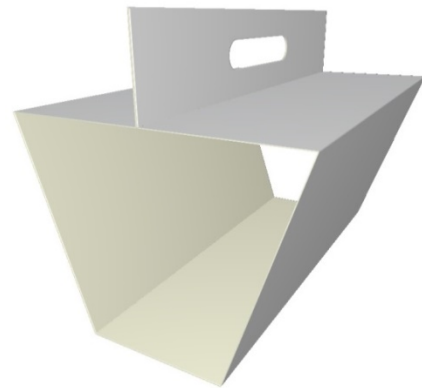
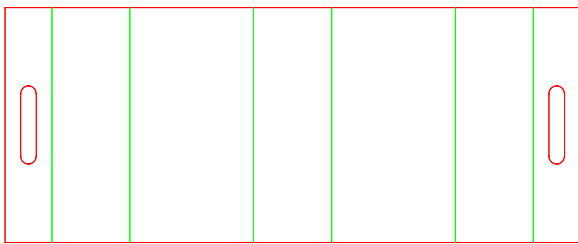

E40.50.00.00

E - Product-Integrated Cartons
Bars - Pre-Glued

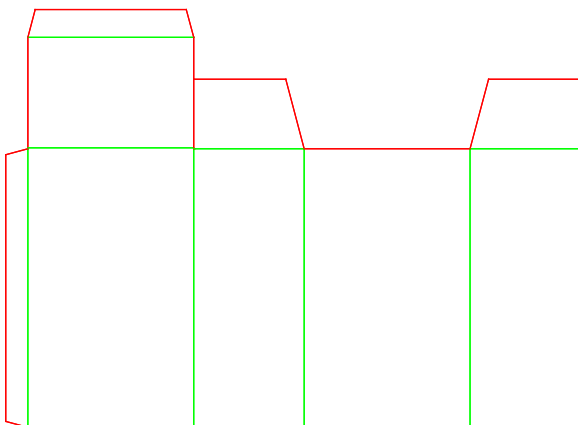

E40.80.00.00

E - Product-Integrated Cartons
Bars - Folded (Unglued Not Interlocked)

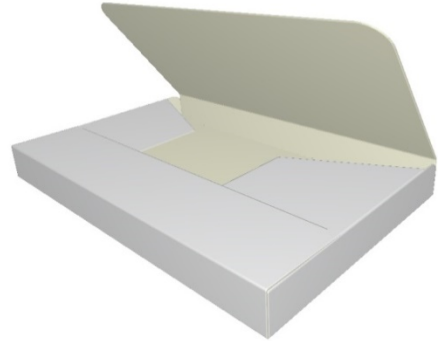
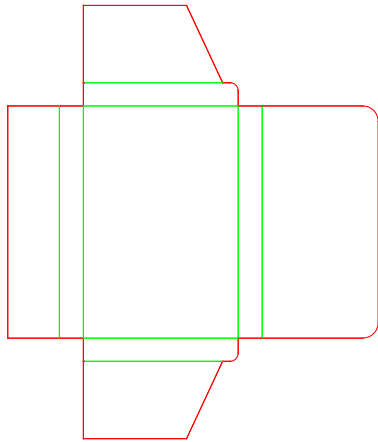

E40.80.00.00.a

E - Product-Integrated Cartons
Bars - Folded (Unglued Not Interlocked)

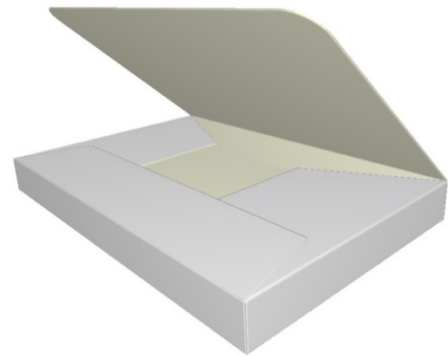
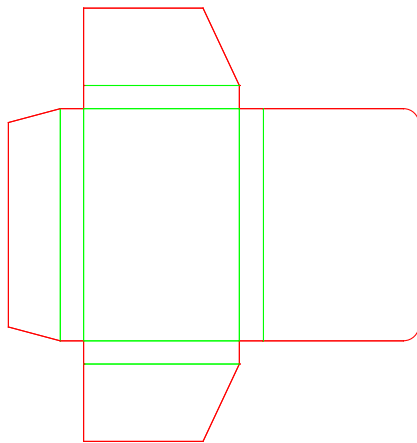

E40.81.00.00

E - Product-Integrated Cartons
Bars - Folder with Locking Panels

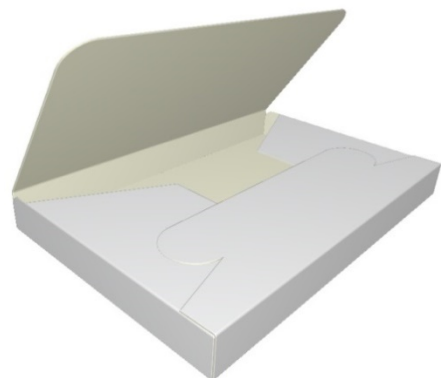
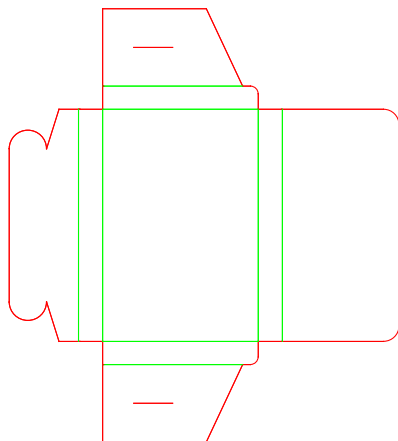

E40.81.00.00.a

E - Product-Integrated Cartons
Bars - Folder with Locking Panels

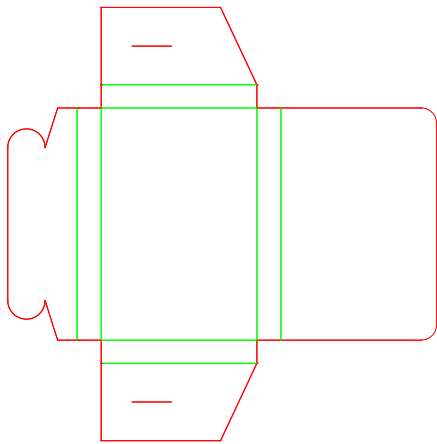

E40.82.00.00.a

E - Product-Integrated Cartons
Bars - Folder with Tuck-In Flap Closure

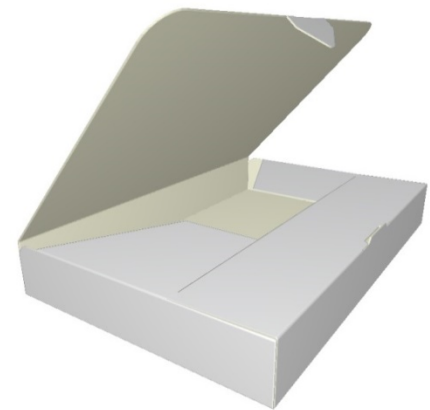
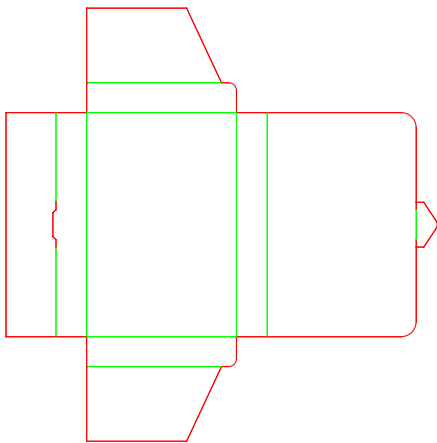

E40.82.00.00.b

E - Product-Integrated Cartons
Bars - Folder with Tuck-In Flap Closure

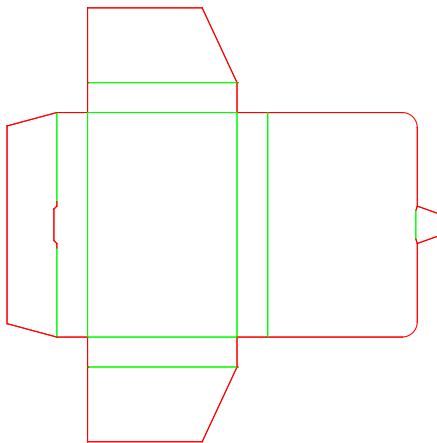

E40.82.00.00.c

E - Product-Integrated Cartons
Bars - Folder with Tuck-In Flap Closure

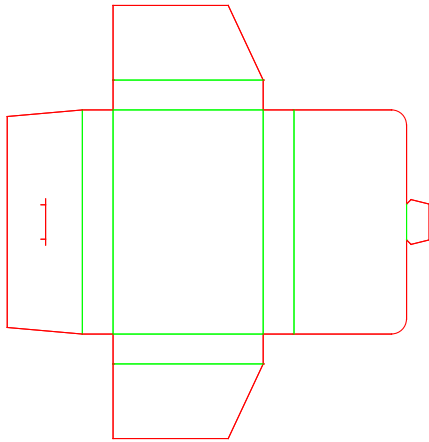

F10.11.00.00

F - Other Folding Cartons
Open - Double Sleeve

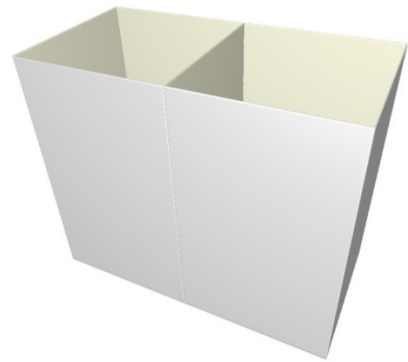
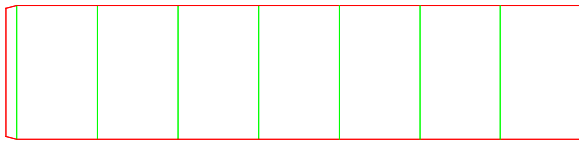

F10.12.00.00

F - Other Folding Cartons
One Compartment Closed

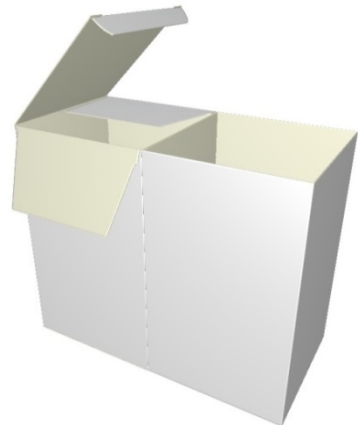
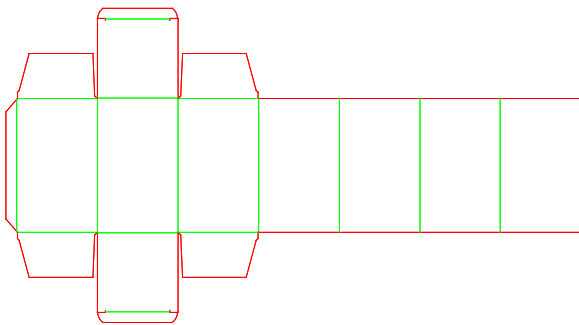

F10.12.00.00.a

F - Other Folding Cartons
One Compartment Closed

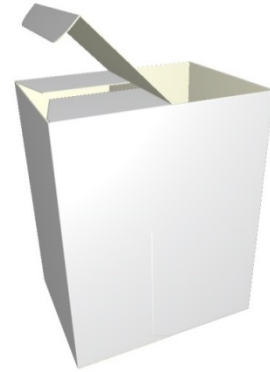
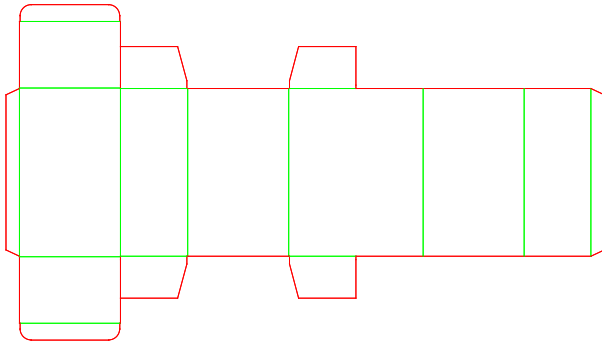

F10.13.00.00

F - Other Folding Cartons
Both Compartments Closed

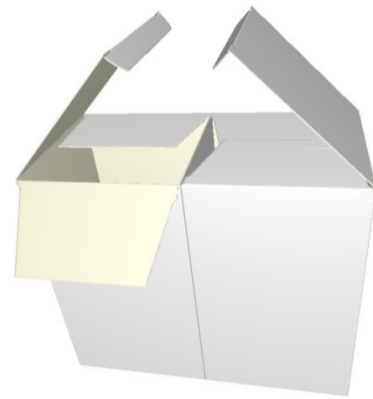
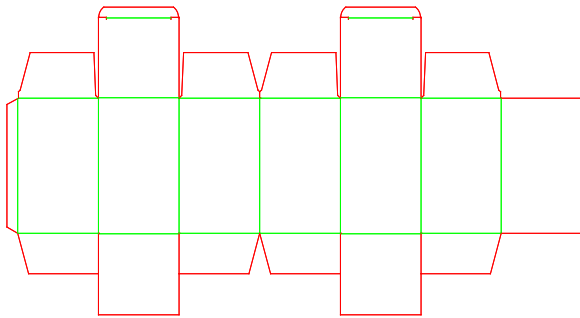

F10.41.00.00

F - Other Folding Cartons
Vertical Walls Aperture(s)

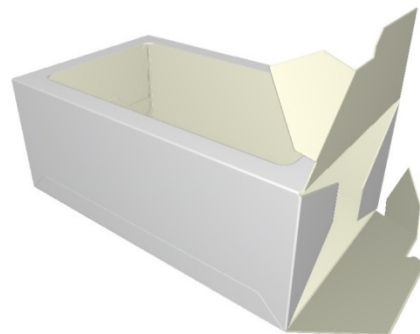
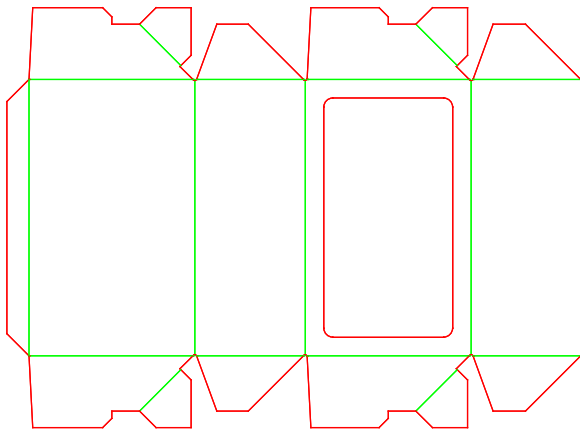

F10.42.00.00

F - Other Folding Cartons
Vertical Walls Two Apertures, Carrying Handle

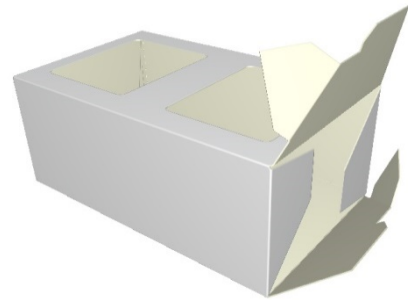
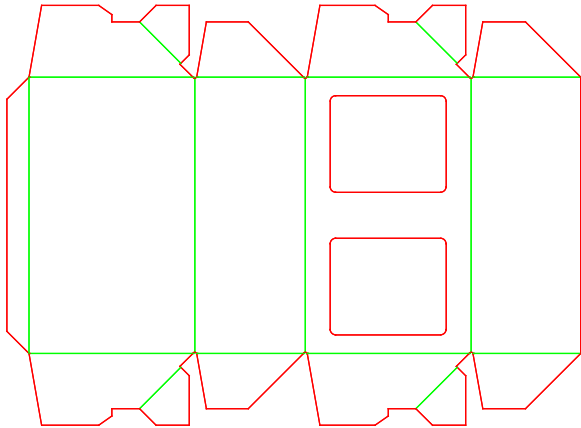

F10.51.00.00

F - Other Folding Cartons
Sloping Walls Two Apertures, Carrying Handle with Flaps

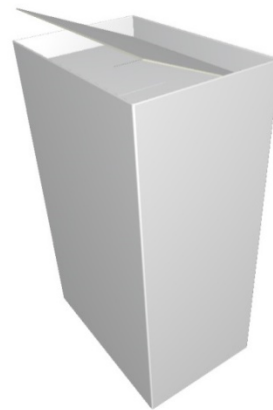
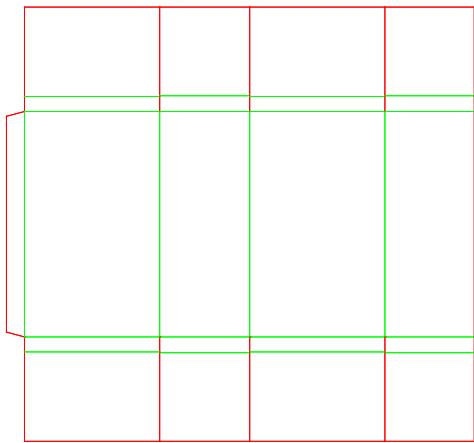

F10.81.00.00

F - Other Folding Cartons
Skillet Base Locking Top Inner Lining (Reclosable Open)

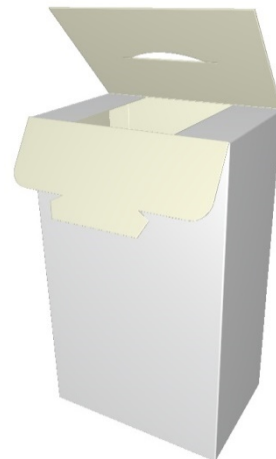
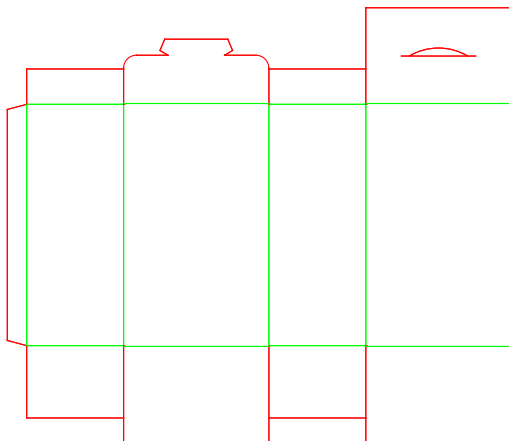

F10.82.00.00

F - Other Folding Cartons
Telescopic Top,Bottom

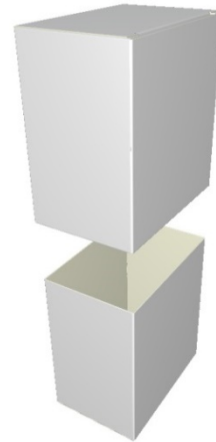
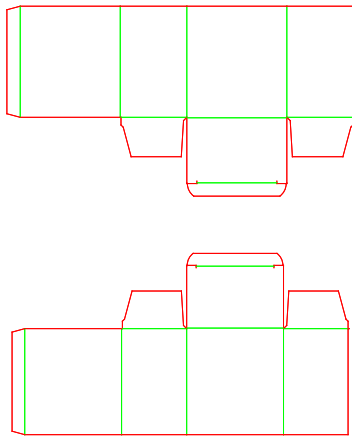

F10.83.00.00

F - Other Folding Cartons
Telescopic Top,Bottom with Broken Curved Side Edges

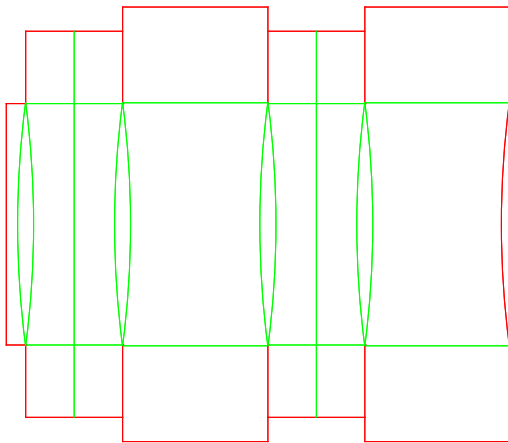

F20.01.00.00

F - Other Folding Cartons
Top with Curved Top Panel

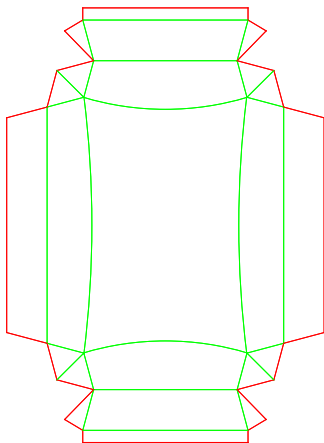

F20.01.00.00.a

F - Other Folding Cartons
Top with Curved Top Panel

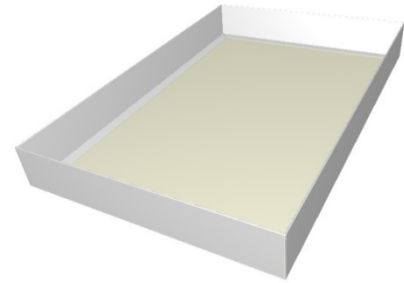
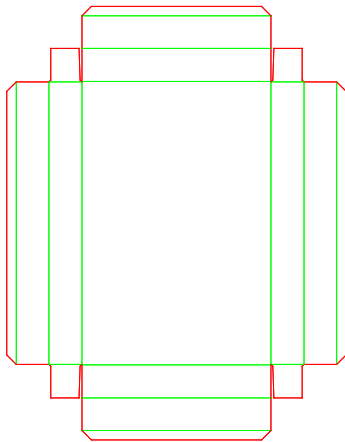

F20.02.00.00.a

F - Other Folding Cartons
Top Curved Top Panel Conical Side Panels

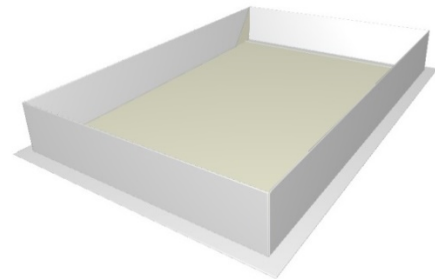
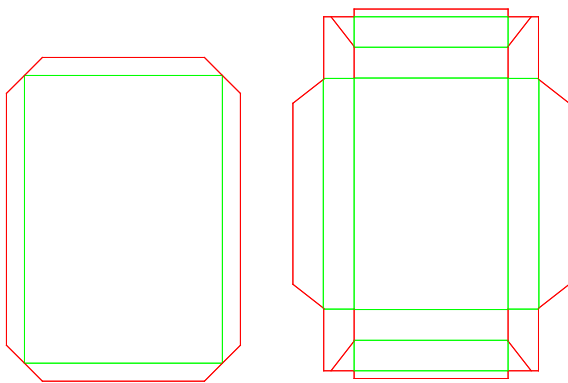

F20.03.00.00

F - Other Folding Cartons
Top Curved Top Panel Conical Side Panels with Different Sides

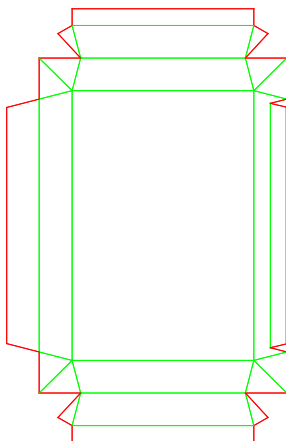

F20.33.00.00

F - Other Folding Cartons
Tuck-In Flap with Integral inset

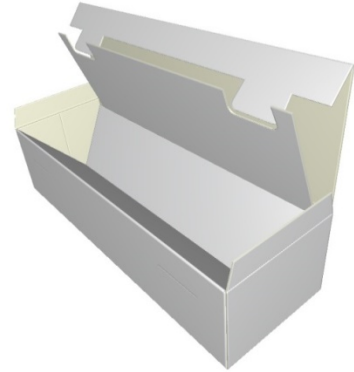
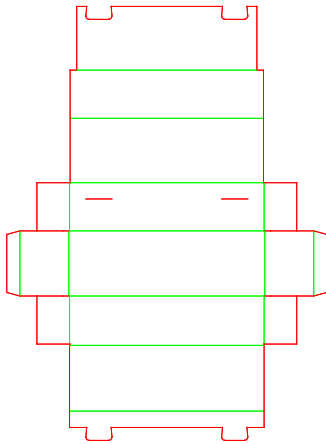

F20.33.00.00.a

F - Other Folding Cartons
Tuck-In Flap with Integral inset

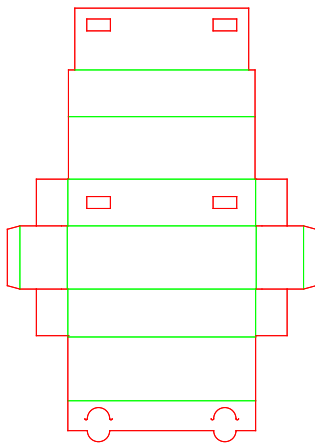

F20.34.00.00.37

F - Other Folding Cartons
Tuck-In End with Strip Tear

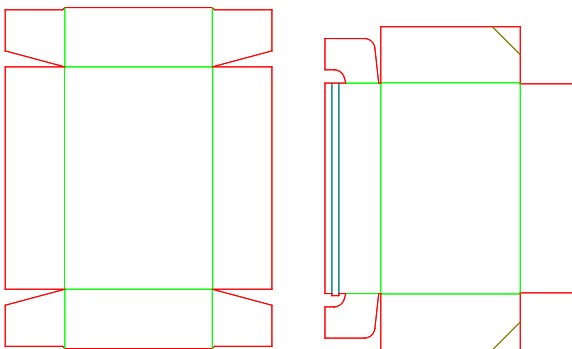

F20.36.00.00

F - Other Folding Cartons
Rounded Ends Curved Top

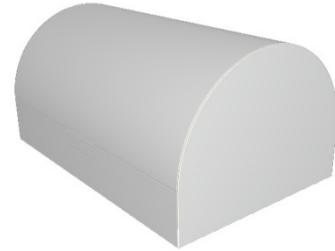
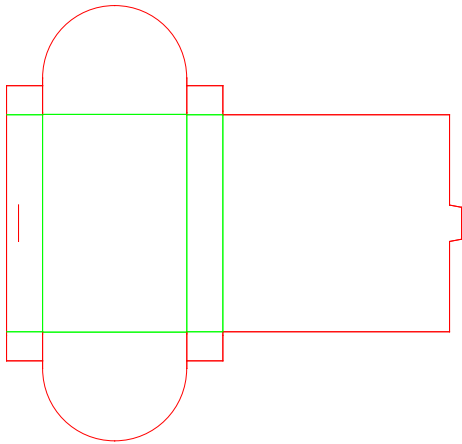

F20.36.00.00.a

F - Other Folding Cartons
Rounded Ends Curved Top

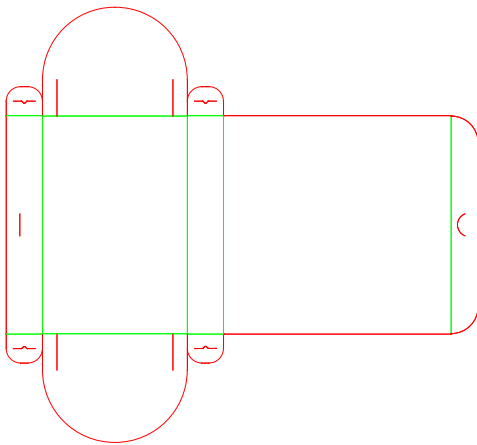

F20.37.00.00

F - Other Folding Cartons
Rounded Ends

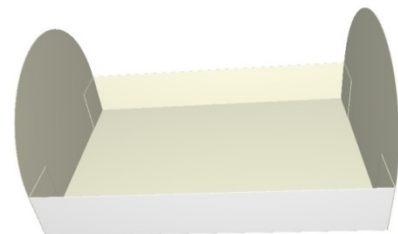
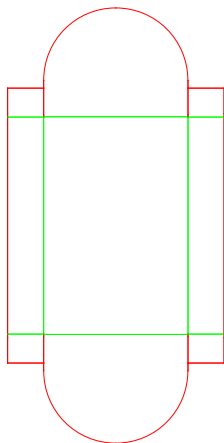

F20.37.00.00.a

F - Other Folding Cartons
Rounded Ends

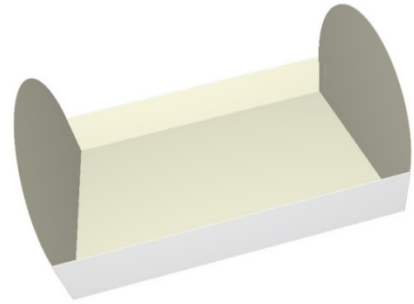
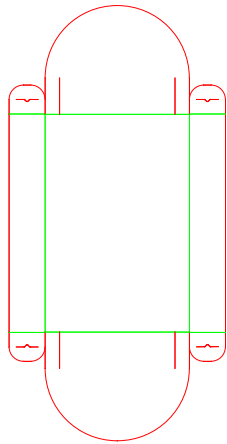

F20.37.00.00.b

F - Other Folding Cartons
Rounded Ends

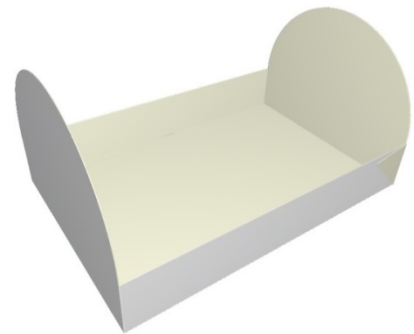
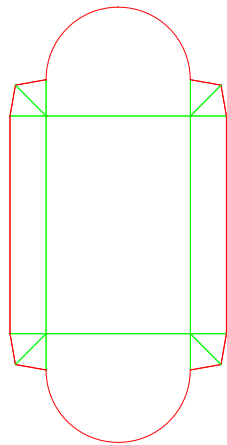

F20.37.00.00.c

F - Other Folding Cartons
Rounded Ends

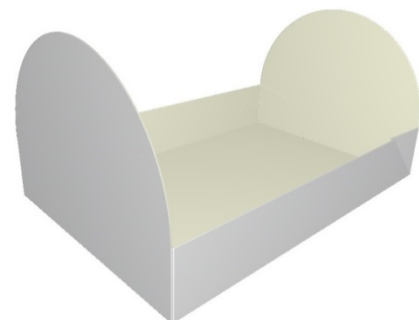
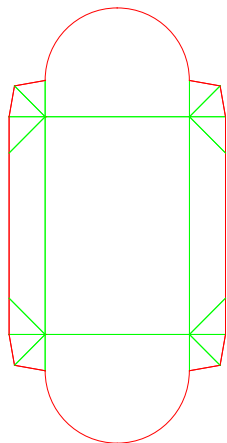

F20.37.00.00.d

F - Other Folding Cartons
Rounded Ends

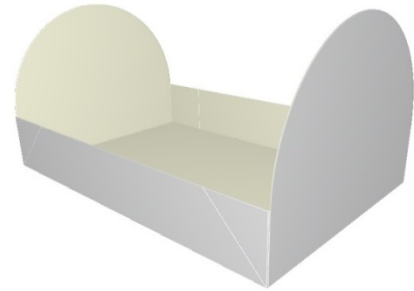
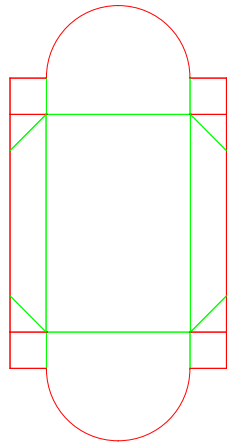

F20.41.00.00

F - Other Folding Cartons
Hinge Back Lid with Glued Corners

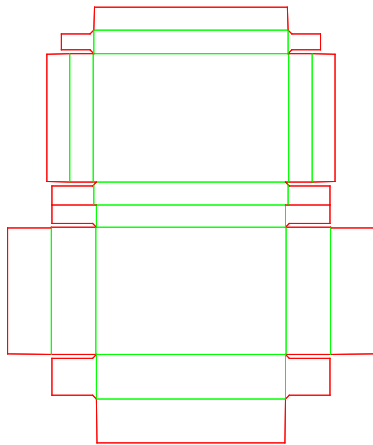

F20.42.00.00

F - Other Folding Cartons
Hinge Back Lid with Folded Corners

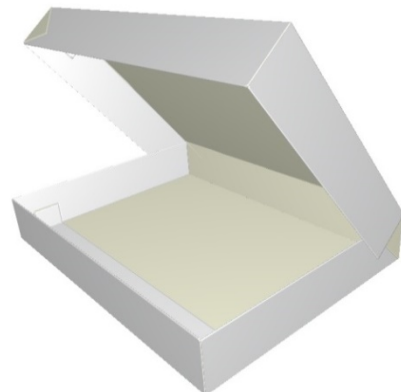
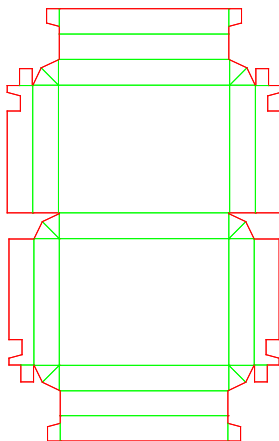

F20.43.00.00

F - Other Folding Cartons
Hinge Back Lid Inside Lid Display

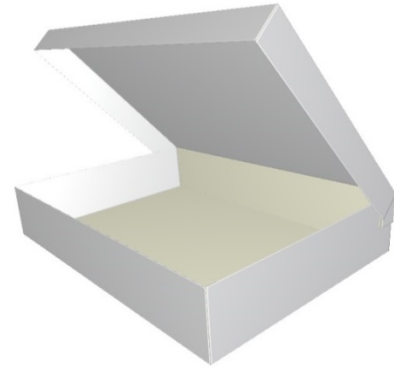
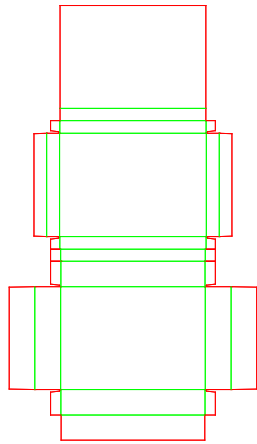

F20.51.00.00

F - Other Folding Cartons
Rolling Carton Not Corner Covers

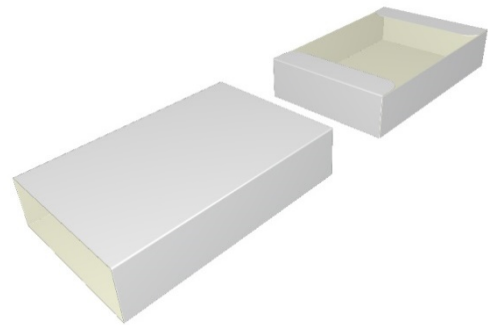
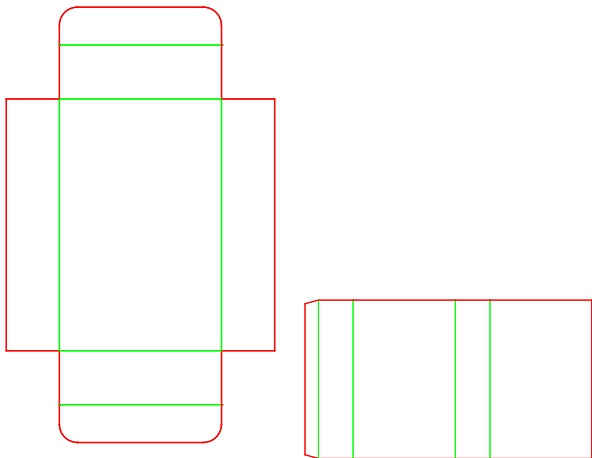

F20.52.00.00

F - Other Folding Cartons
Rolling Carton with Two Buffer Walls

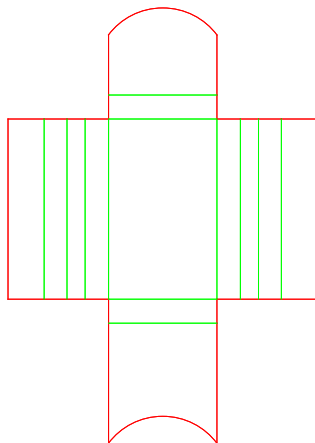

F20.53.00.00

F - Other Folding Cartons
Rolling Carton with Two Platforms

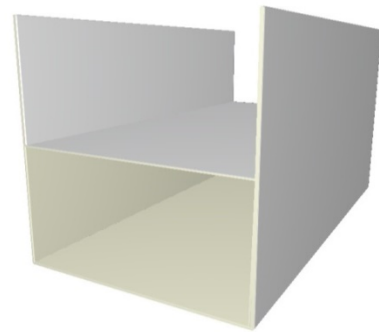
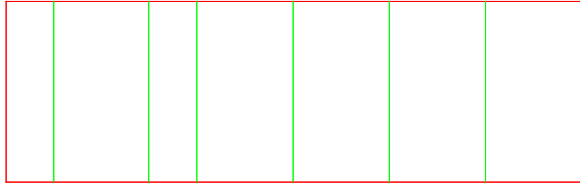

F20.60.00.00

F - Other Folding Cartons
Downfold Trays 2P Glued Base 2P Glued Cover

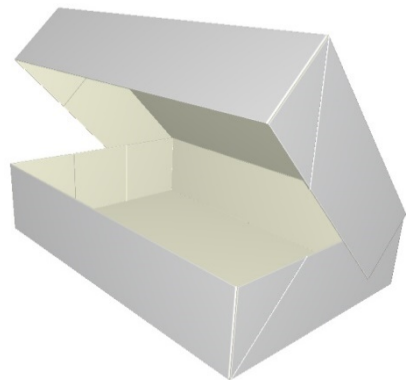
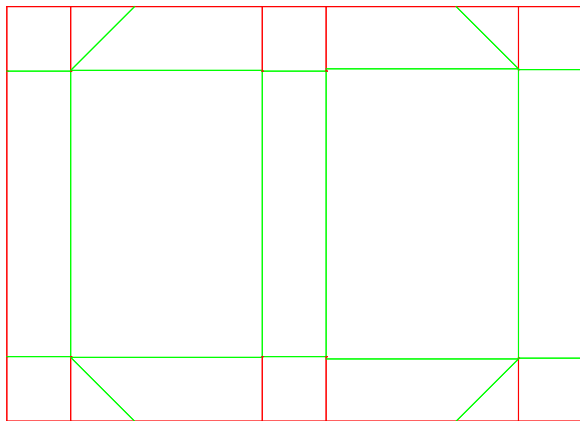

F20.60.00.00.a

F - Other Folding Cartons
Downfold Trays 2P Glued Base 2P Glued Cover

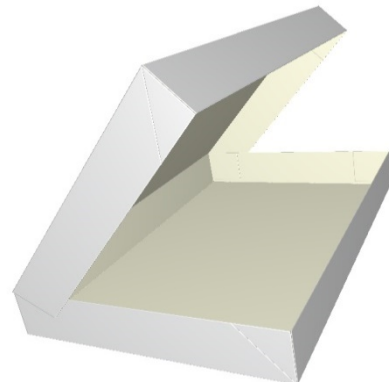
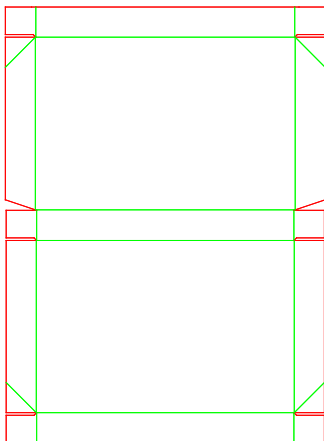

F30.11.00.00

F - Other Folding Cartons
Side Walls Trapezium-Shaped Sealing Flap Underneath (Beakers)

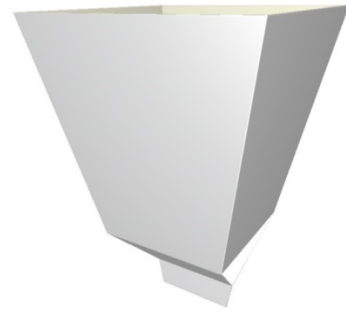
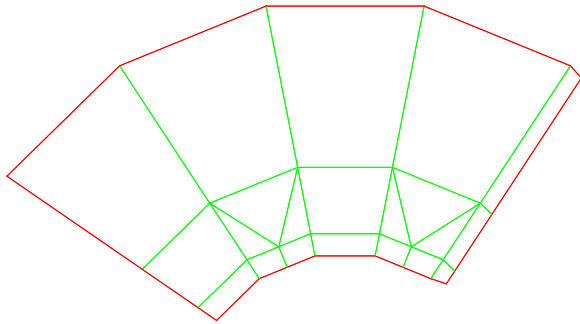

F30.21.00.00

F - Other Folding Cartons
Side Walls Rectangular Flaps Tucked In

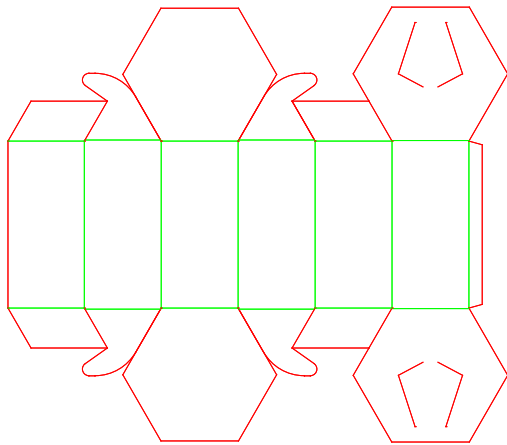

F30.22.00.00

F - Other Folding Cartons
Side Walls Rectangular Flaps Folded Glued Tamper Evident Strip

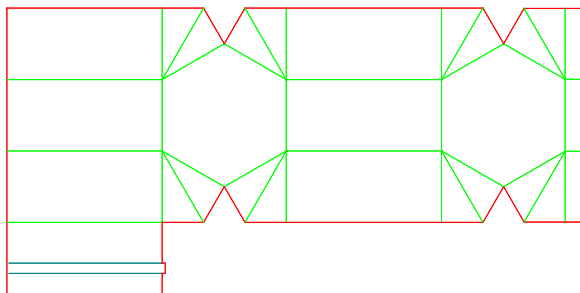

F30.51.00.00

F - Other Folding Cartons
Hexagonal with Recessed Top Cover

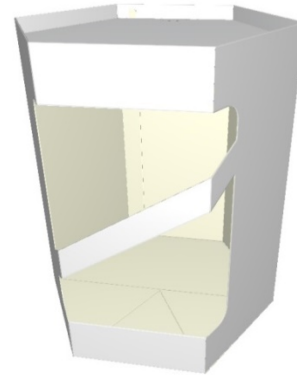
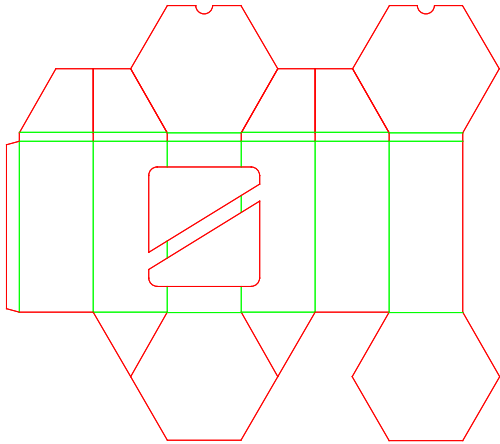

F30.52.00.00

F - Other Folding Cartons
Hexagonal with Recessed Top Cover Automatic Bottom

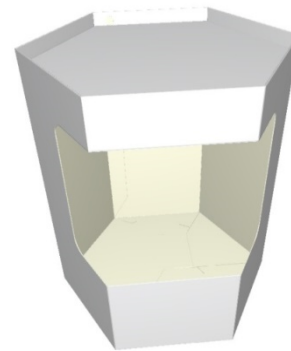
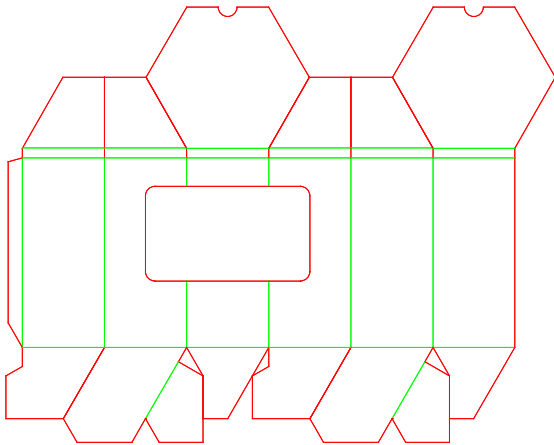

F40.01.00.00.22

Three-Cornered Base with Three-Rounded Corners - Full Cover Reclosable Opening with Locking Device

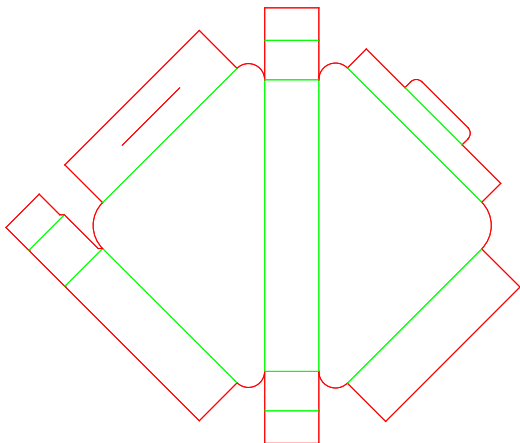

F40.02.00.00.22

Three-Cornered Base with Two-Rounded Corners - Full Cover Reclosable Opening with Locking Device

F - Other Folding Cartons

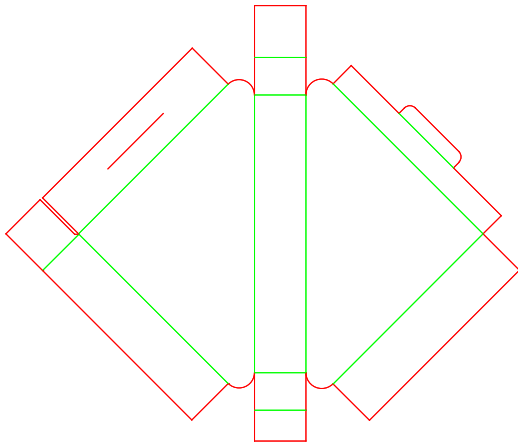

F40.03.00.00.22

Three-Cornered Base with Rounded Rear Panel - Full Cover Reclosable Opening with Locking Device

F - Other Folding Cartons

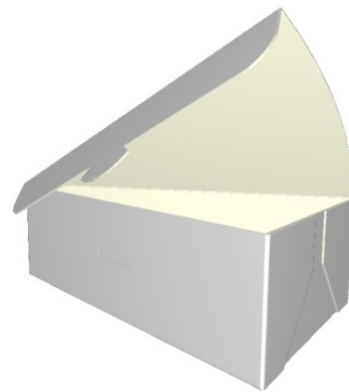
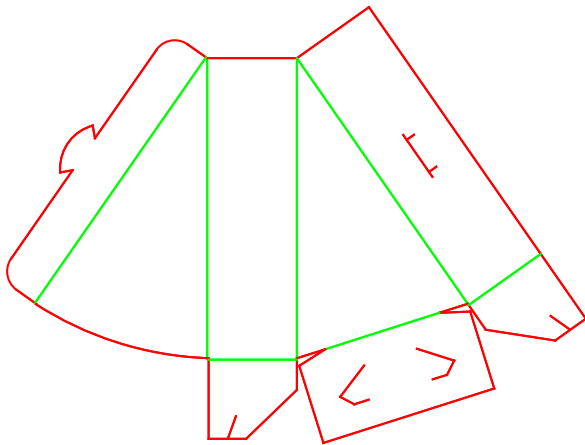

F40.11.00.00

F - Other Folding Cartons
Polygonal with Bevelled Corners

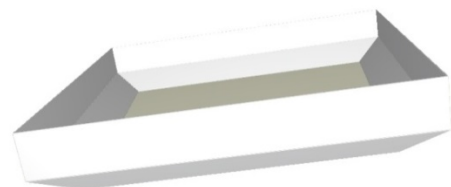
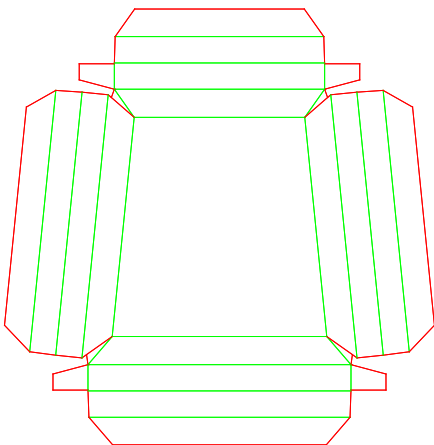

F40.11.00.00.a

F - Other Folding Cartons
Polygonal with Bevelled Corners

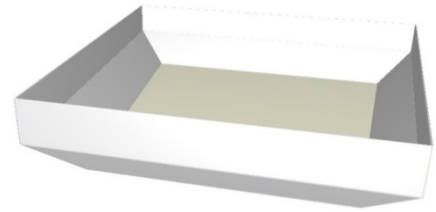
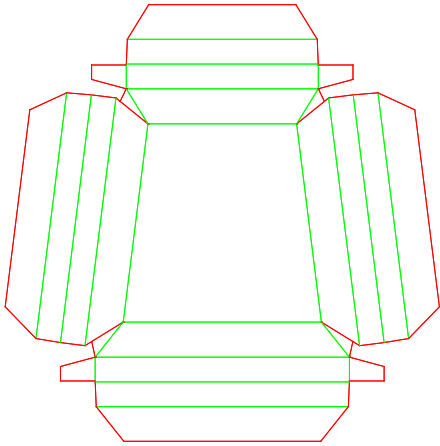

F40.12.00.00

F - Other Folding Cartons
Polygonal with Bevelled Corners

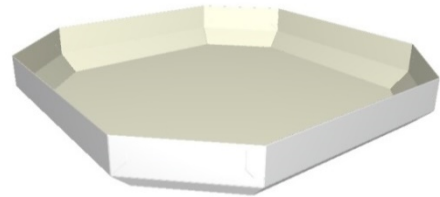
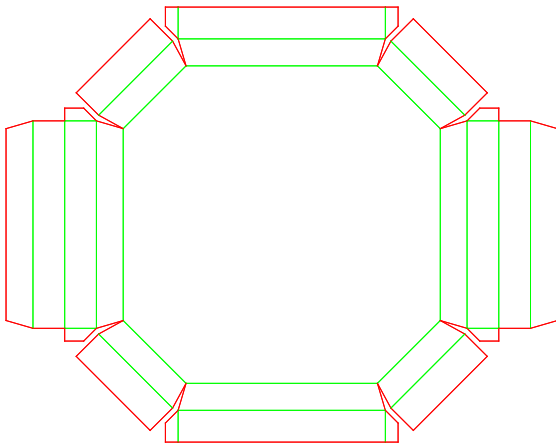

F40.12.00.00.a

F - Other Folding Cartons
Polygonal with Bevelled Corners

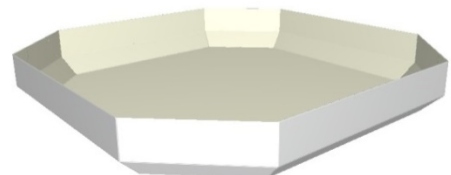
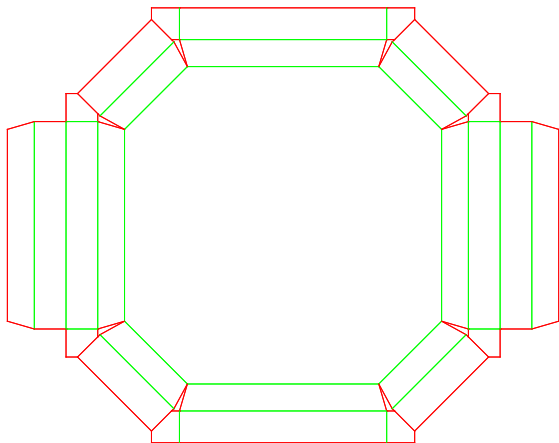

F40.62.00.00

F - Other Folding Cartons
Beakers Sidewalls Trapezium-Shaped with Lid

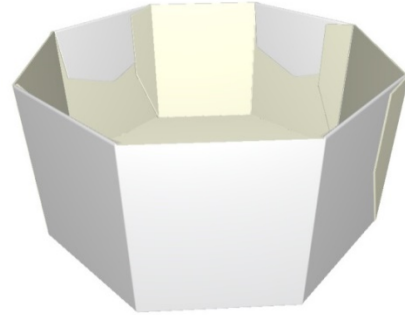
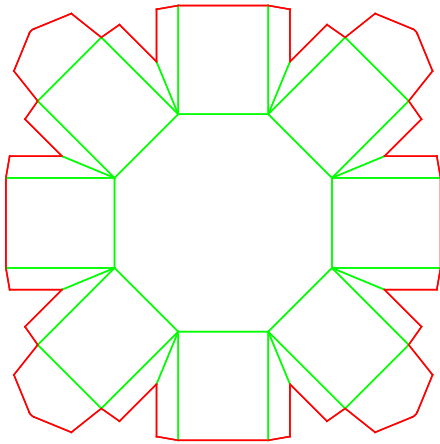

F40.71.00.00

F - Other Folding Cartons
Burger Box

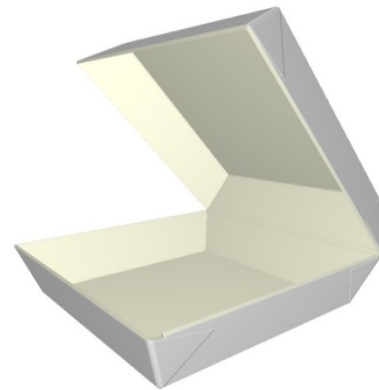
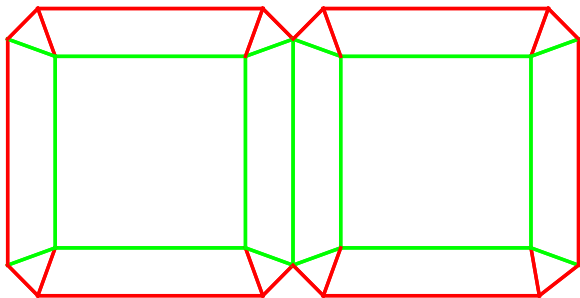

F50.01.00.00

F - Other Folding Cartons
Sleeves Open Packaging for Display All Sides Tucked In

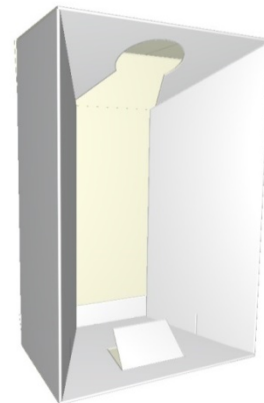
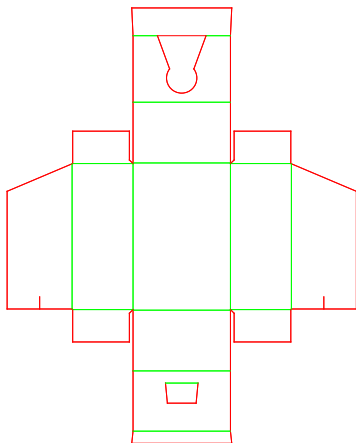

F50.01.00.00.a

F - Other Folding Cartons
Sleeves Open Packaging for Display All Sides Tucked In

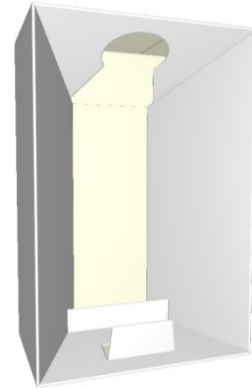
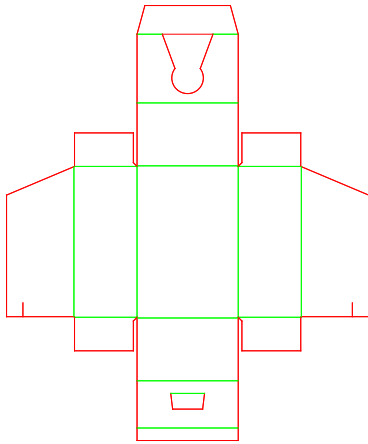

F50.02.00.00

F - Other Folding Cartons
Sleeves Open Packaging for Display Sides Tucked In Rounded Sidewalls

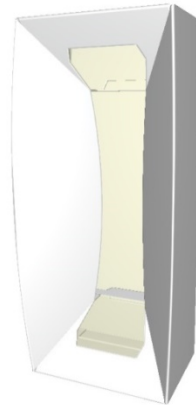
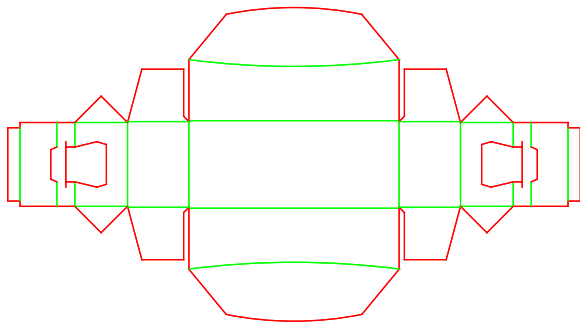

F50.02.00.00.a

F - Other Folding Cartons
Sleeves Open Packaging for Display Sides Tucked In Rounded Sidewalls

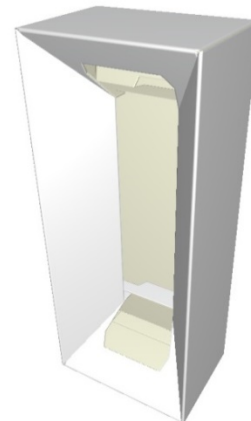
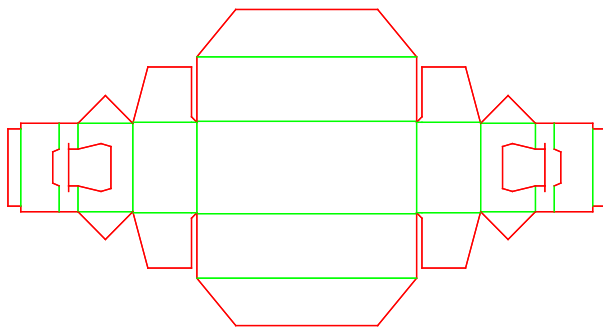

F50.03.00.00

F - Other Folding Cartons
Sleeves Open Packaging for Display Base for Locking Together

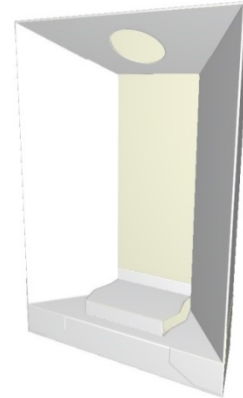
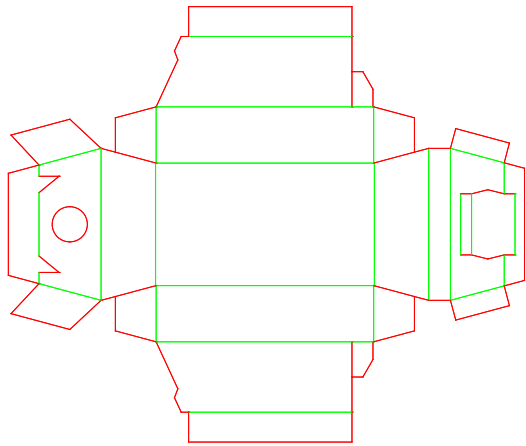

F50.03.00.00.a

F - Other Folding Cartons
Sleeves Open Packaging for Display Base for Locking Together

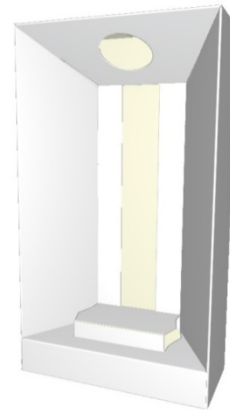
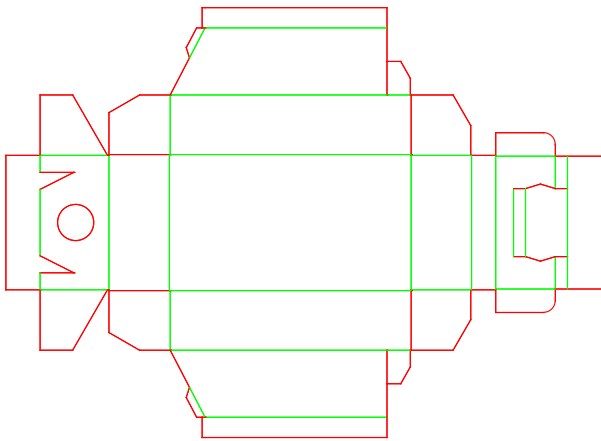

F50.03.00.00.b

F - Other Folding Cartons
Sleeves Open Packaging for Display Base for Locking Together

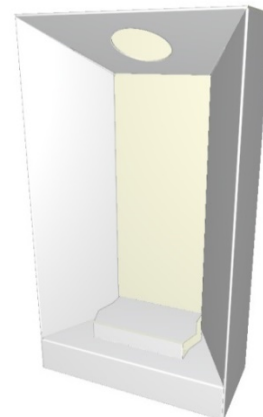
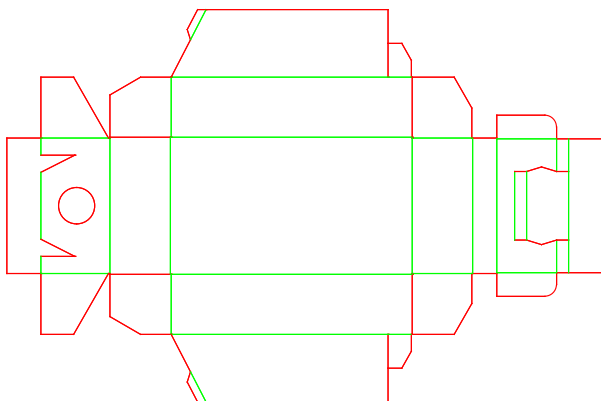

F50.04.00.00

F - Other Folding Cartons
Sleeves Open Packaging for Display for Interlocking Products

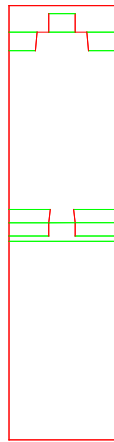

F50.21.00.00

F - Other Folding Cartons
Cubical Products Mounted End

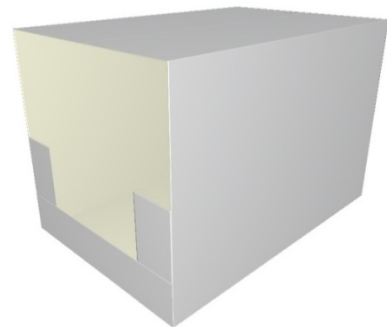
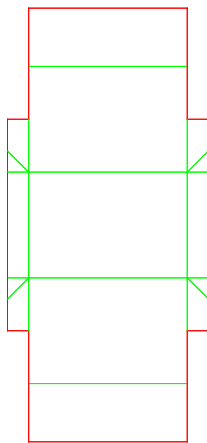

F60.01.00.00

F - Other Folding Cartons
Double-Glued with Tuck-In Flap

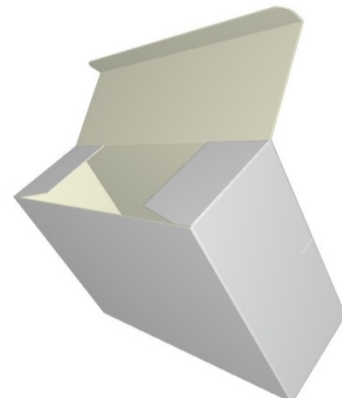
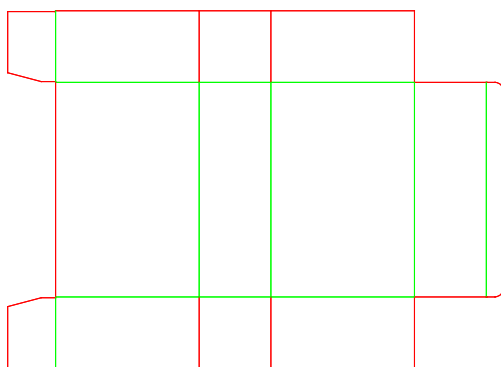

F60.01.00.00.a

F - Other Folding Cartons
Double-Glued with Tuck-In Flap

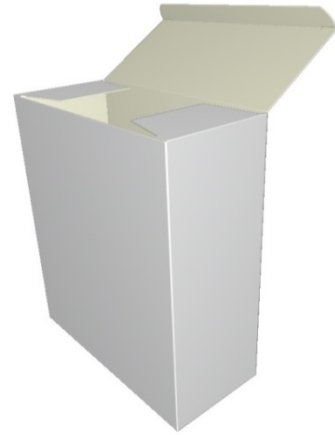
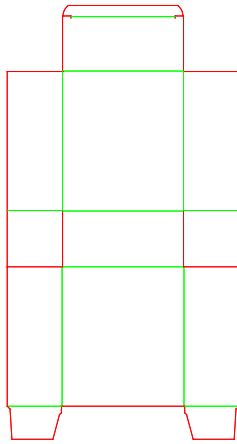

F60.02.00.00

F - Other Folding Cartons
Double-Glued with Flap

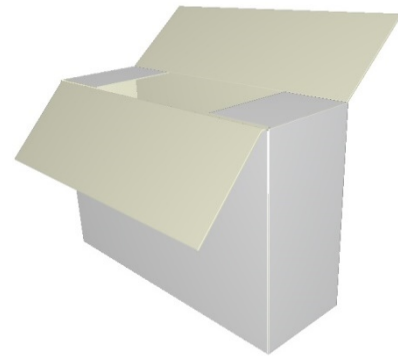
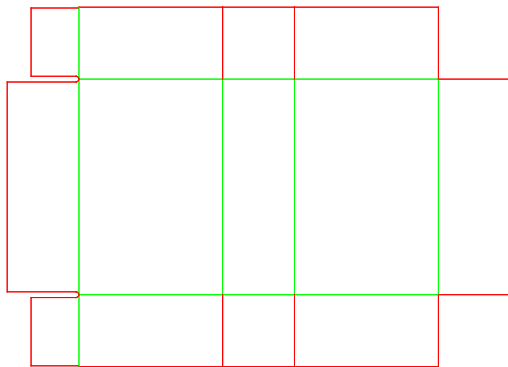

F60.02.00.00.a

F - Other Folding Cartons
Double-Glued with Flap

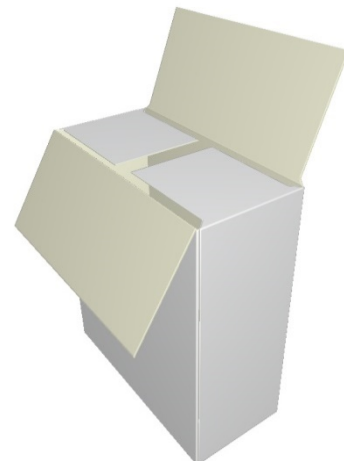
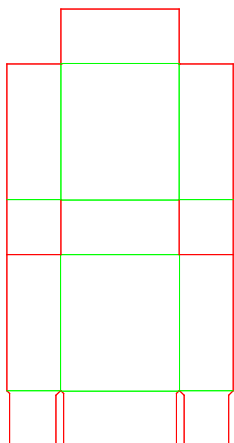

F60.03.00.00

F - Other Folding Cartons
Double-Glued with Bevelled-Side Walls

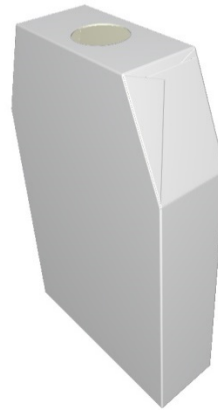
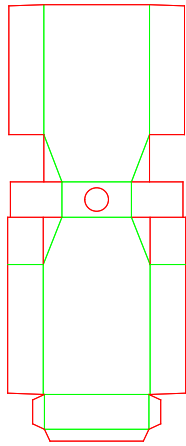

F60.04.00.00

F - Other Folding Cartons
Double-Glued with Tuck-In Flap Security Lock

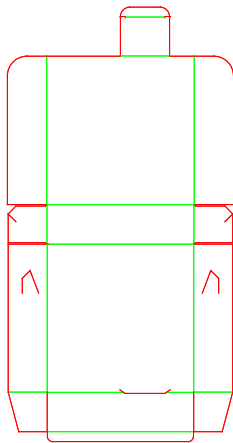

F60.05.00.00

F - Other Folding Cartons
Double-Glued with Webbed Flap

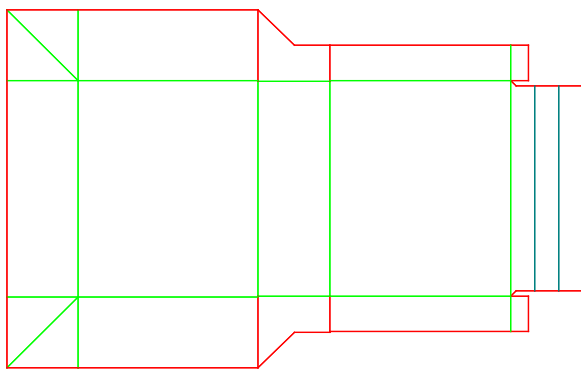

F60.06.00.00

F - Other Folding Cartons
Double-Locked Tuck-In Flap Closure

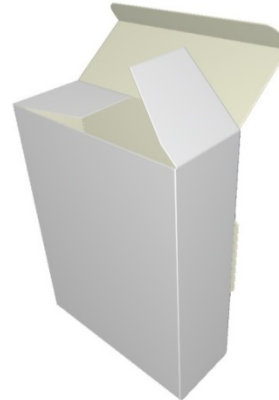
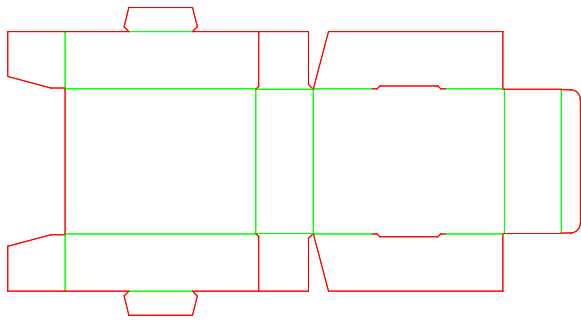

F60.07.00.00

F - Other Folding Cartons
Double-Locked In End Flap

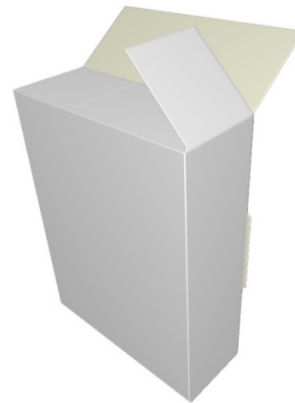
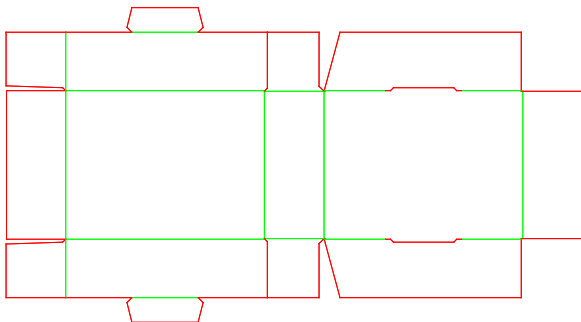

F60.11.00.00

F - Other Folding Cartons
Double-Glued with Continuous Base

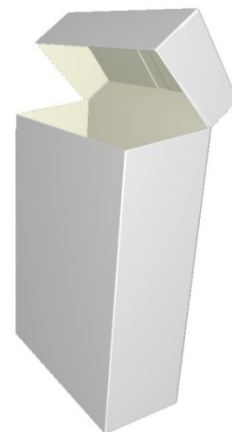
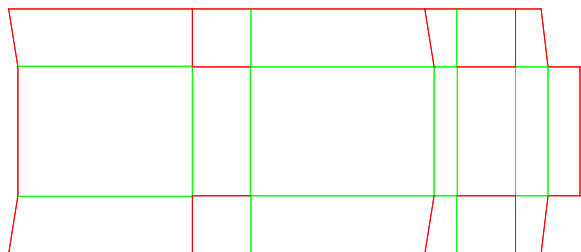

F60.12.00.00

F - Other Folding Cartons
Double-Glued with Two-Piece Continuous Base (Shoulder)

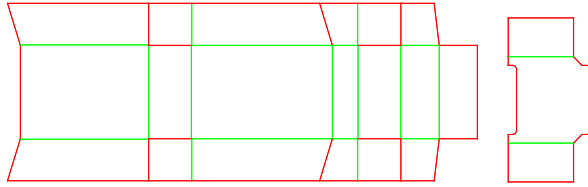

F60.13.00.00

F - Other Folding Cartons
Double-Glued with Two-Piece Continuous Base (Long Shoulder)

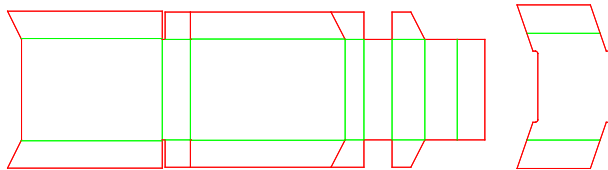

F60.14.00.00

F - Other Folding Cartons
Single-Glued Two Flaps Intergrated Shoulder

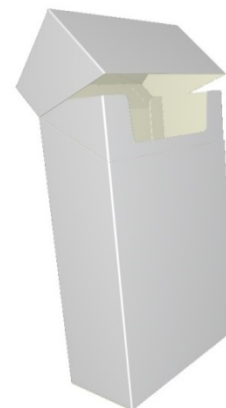
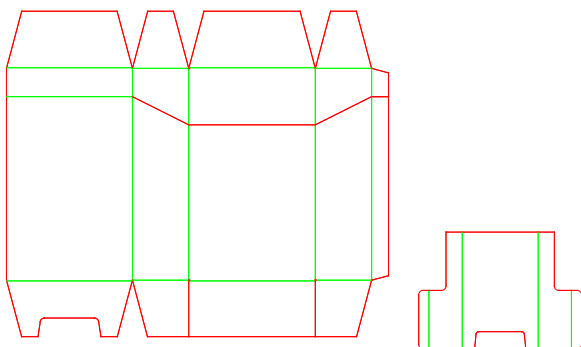

F60.14.00.00.a

F - Other Folding Cartons
Single-Glued Two Flaps Intergrated Shoulder

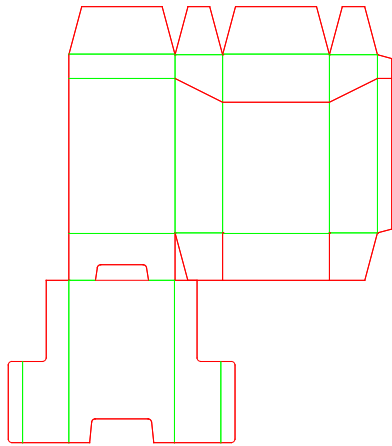

F60.15.00.00

F - Other Folding Cartons
Single-Glued Two Flaps Intergrated Shoulder Side

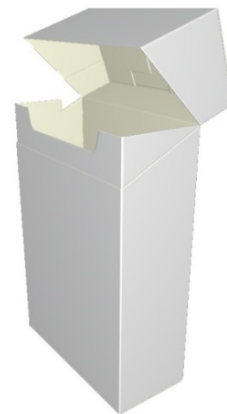
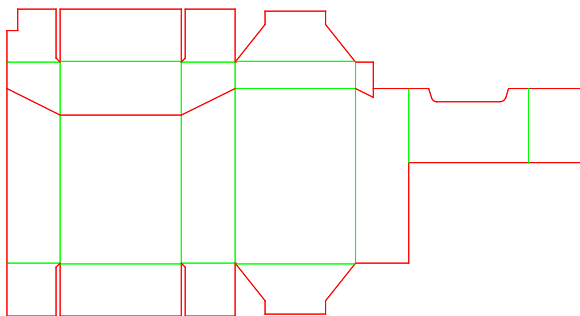

F60.16.00.00

F - Other Folding Cartons
Single-Glued Flap and Lid

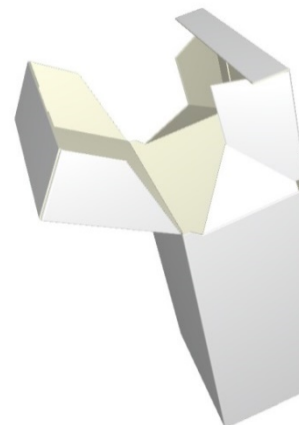
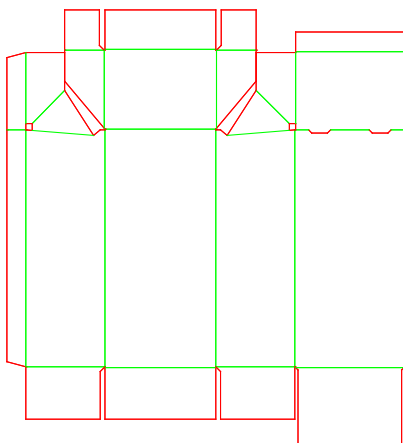

F60.16.00.00.a

F - Other Folding Cartons
Single-Glued Flap and Lid

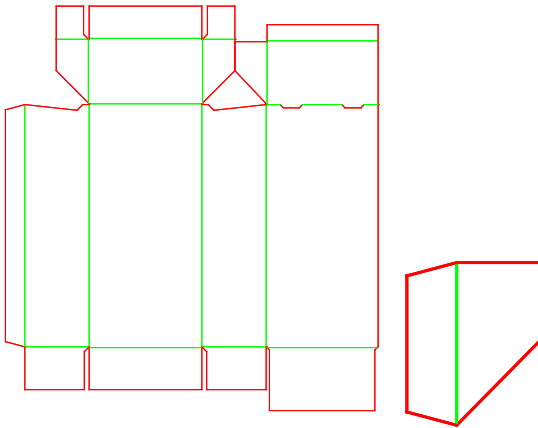

F60.16.00.00.b

F - Other Folding Cartons
Single-Glued Flap and Lid

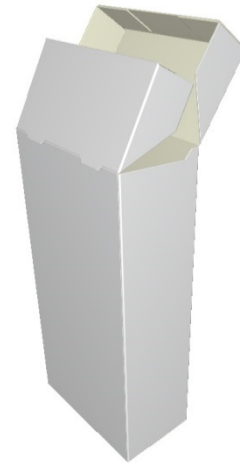
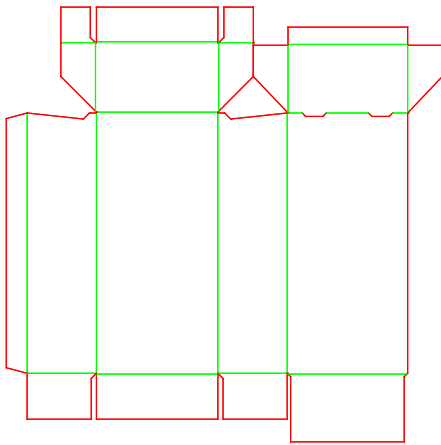

F60.21.00.00.a

F - Other Folding Cartons
Continuous Base & Lid Double B-Sides

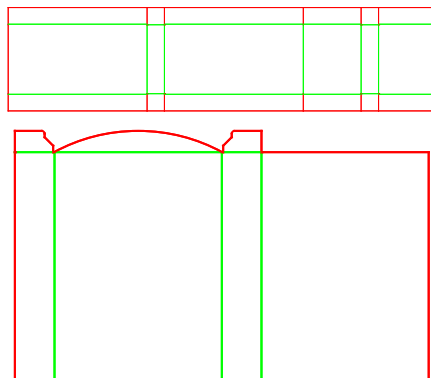

F60.82.00.00

F - Other Folding Cartons
12-Cornered Design Edges Tuck-In Flap

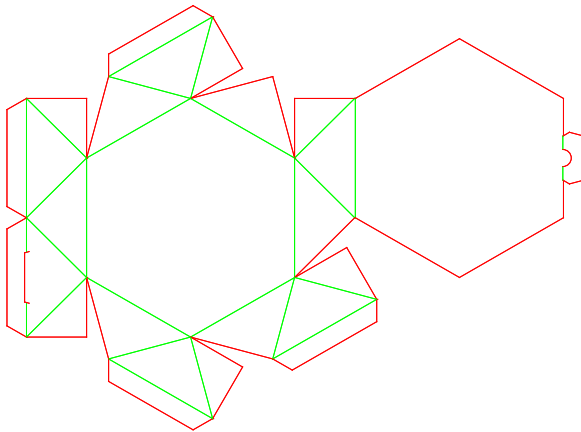

F60.91.00.00

F - Other Folding Cartons
Wallet without End Flap (Open)

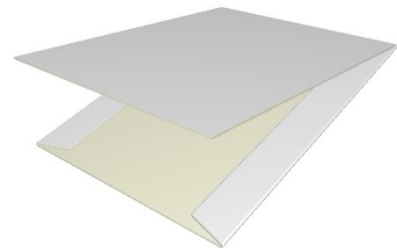
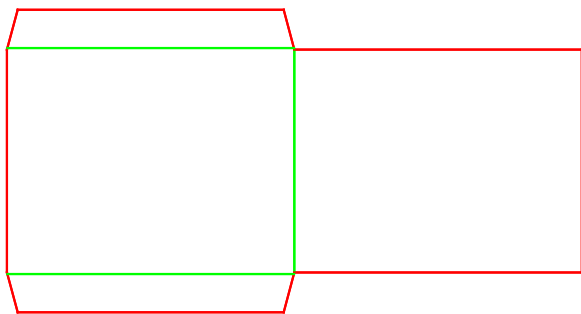

F60.92.00.00

F - Other Folding Cartons
Wallet with End Flap (Closed)

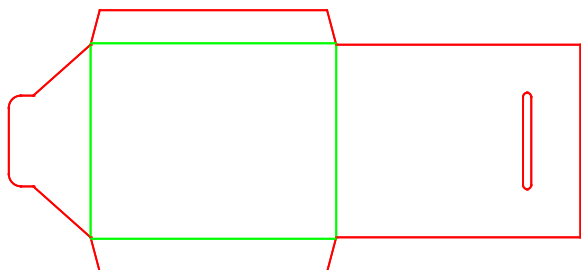

F60.93.00.00

F - Other Folding Cartons
Wallet with End Flap (Secured)

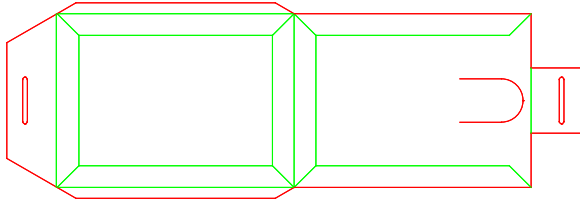

F60.93.00.00.a

F - Other Folding Cartons
Wallet with End Flap (Secured)

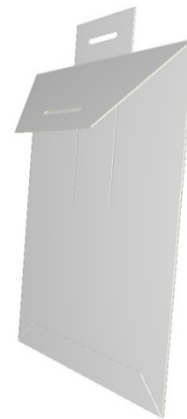
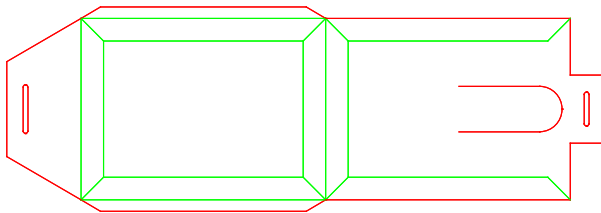

F70.01.00.00

F - Other Folding Cartons
Pillow Pack with Covered End Flap

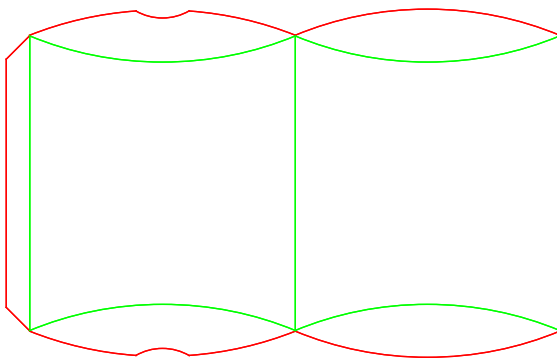

F70.01.00.00.a

F - Other Folding Cartons
Pillow Pack with Covered End Flap

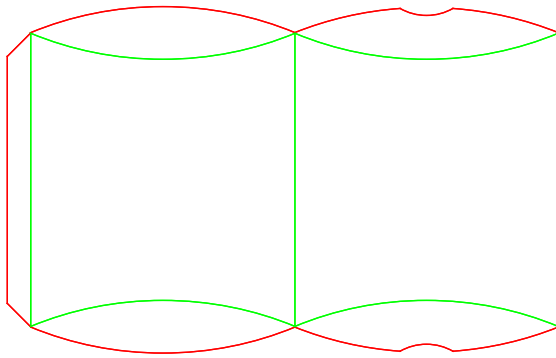

F70.02.00.00

F - Other Folding Cartons
Pillow Pack with Dust Flap Tear Strip

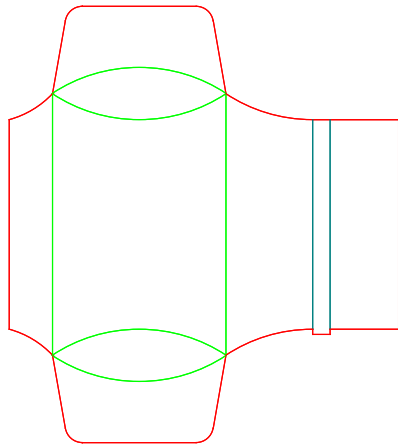

F70.02.00.00.a

F - Other Folding Cartons
Pillow Pack with Dust Flap Tear Strip

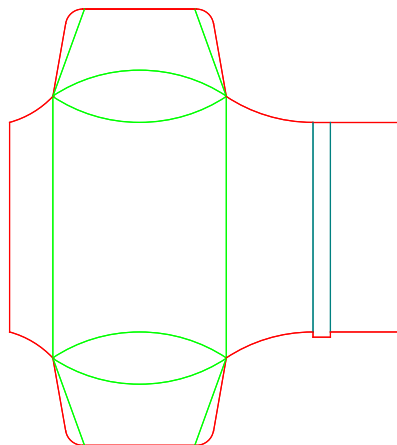

F70.51.00.00

F - Other Folding Cartons
Container (as Flat Bag)

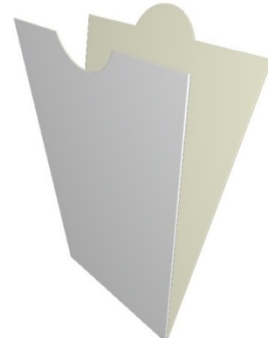
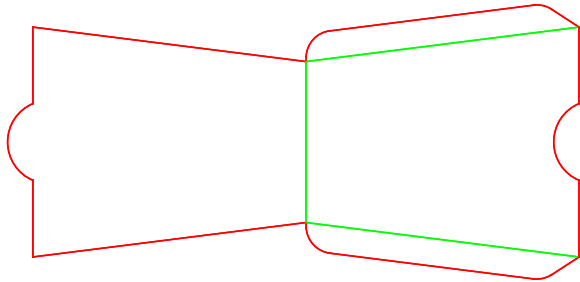

F70.51.00.00.a

F - Other Folding Cartons
Container (as Flat Bag)

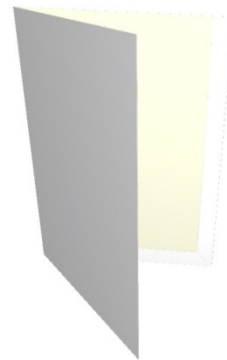
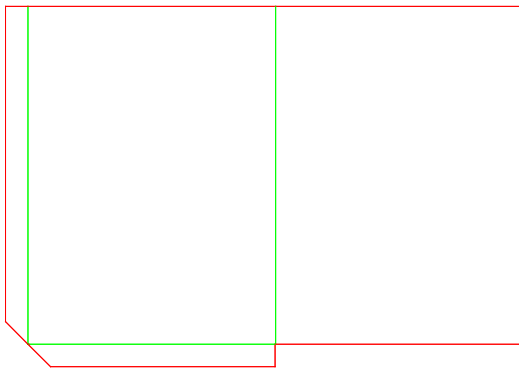

F70.52.00.00

F - Other Folding Cartons
Container (as Bag Folded Base Sides)

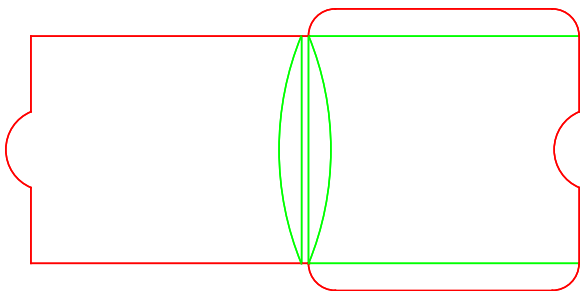

F70.53.00.00

F - Other Folding Cartons
Container (as Bag with Sides)

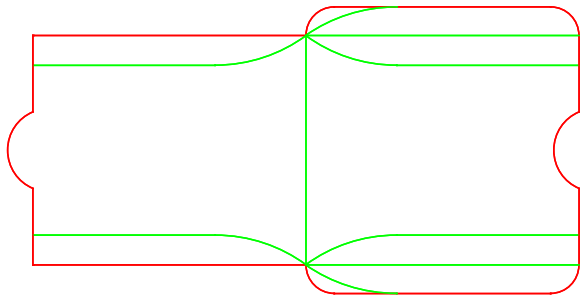

F70.54.00.00

F - Other Folding Cartons
Container (as Bag Folded Base Sides)

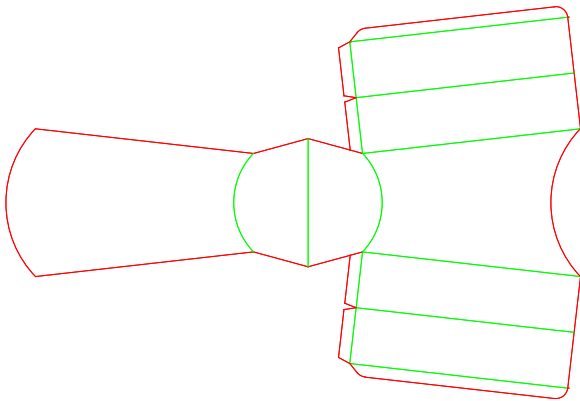

F70.61.00.00

F - Other Folding Cartons
Cylindrical Two Parts

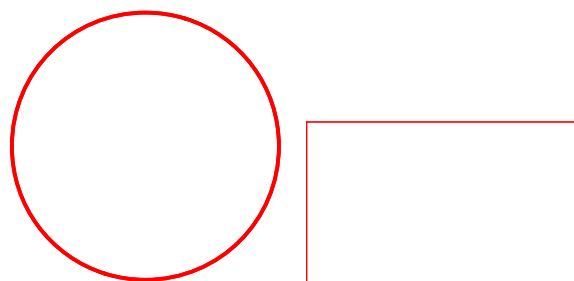

F70.62.00.00

F - Other Folding Cartons
Conical Two Parts

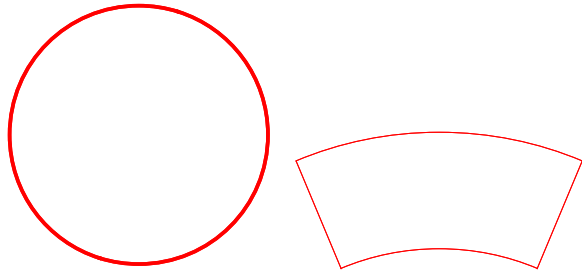

F80.01.00.00

F - Other Folding Cartons
Flat Inlay

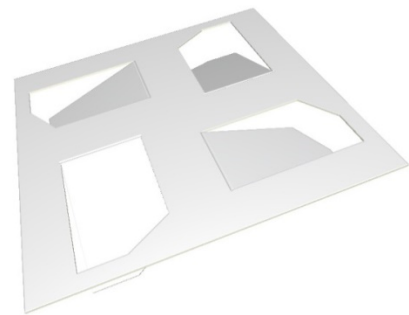
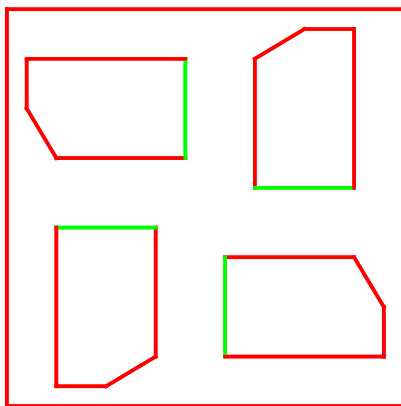

F80.02.00.00

F - Other Folding Cartons
Inlay with Two Side Panels

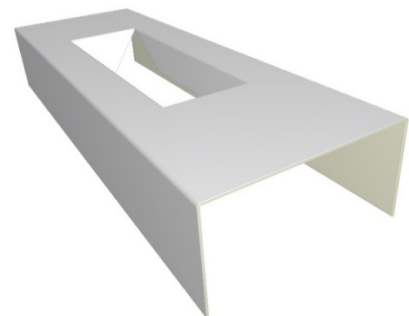
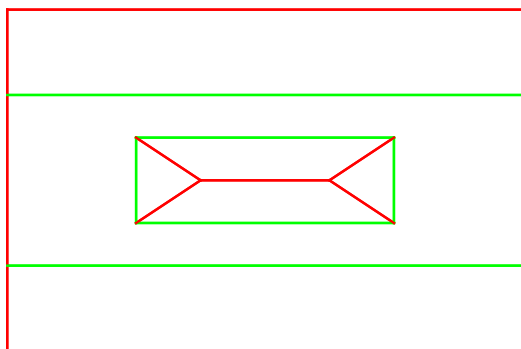

F80.02.00.00.a

F - Other Folding Cartons
Inlay with Two Side Panels

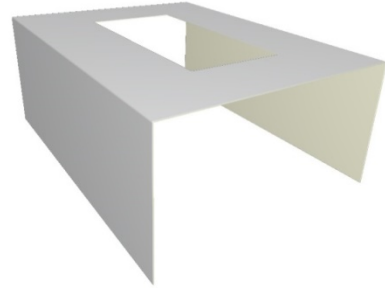
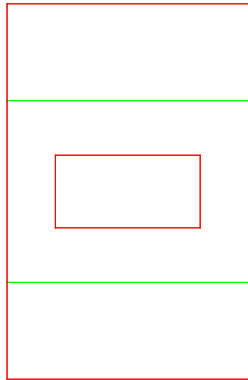

F80.03.00.00

F - Other Folding Cartons
Inlay with Four Side Panels

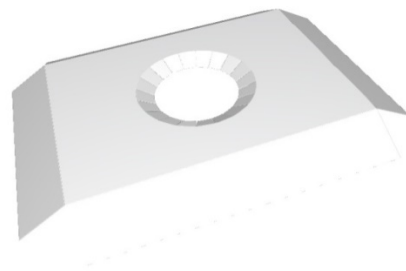
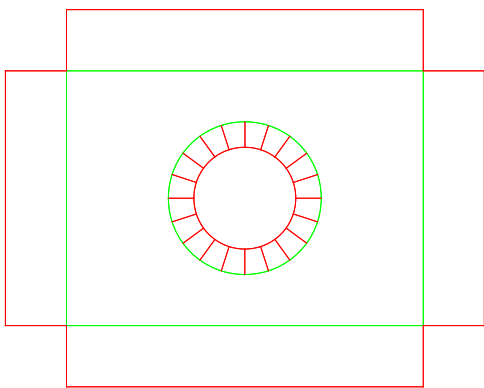

F80.11.00.00

F - Other Folding Cartons
Five-Bottle Diecut Platform

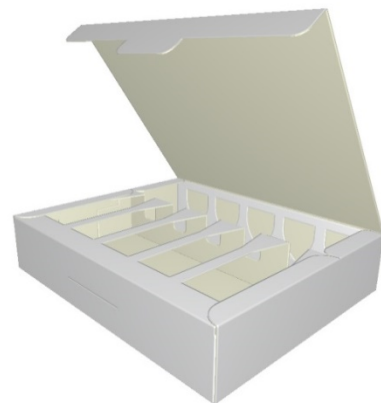
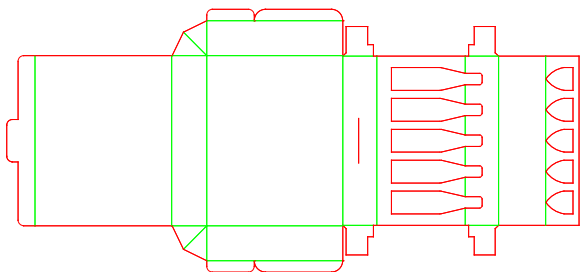

F80.11.00.00.a

F - Other Folding Cartons
Five-Bottle Diecut Platform

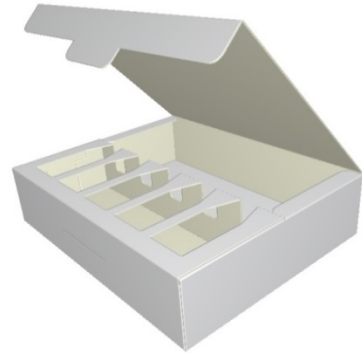
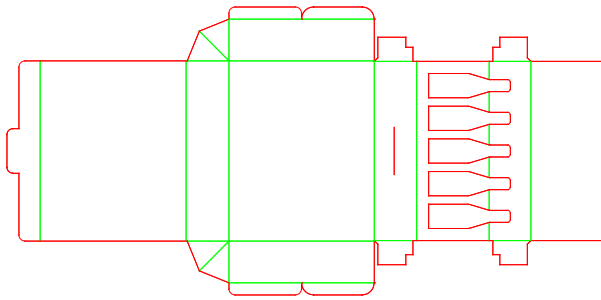

F80.13.00.00

F - Other Folding Cartons
Three-Bottle Diecut Platform Special Positioning

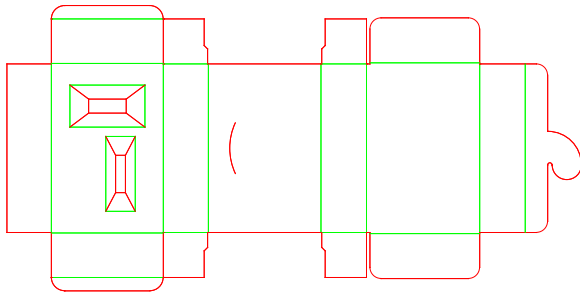

F80.21.00.00

F - Other Folding Cartons
Two Compartments

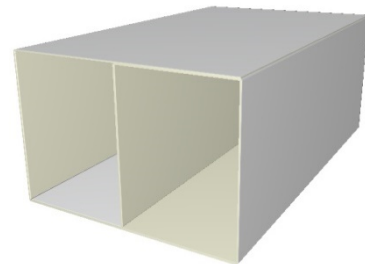

F80.22.00.00

F - Other Folding Cartons
Three Compartments

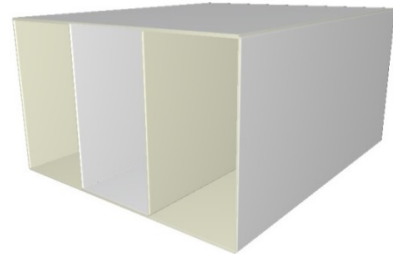
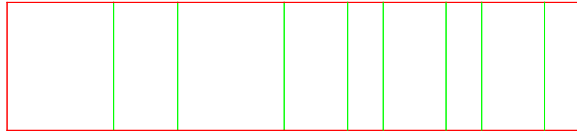

F80.23.00.00

F - Other Folding Cartons
Diagonal Double Compartment

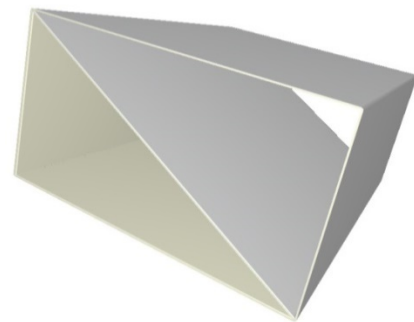
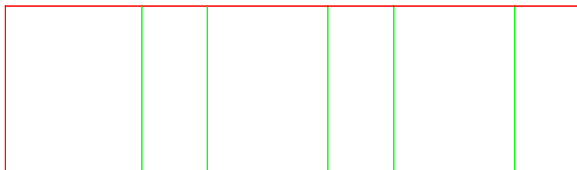

F80.24.00.00

F - Other Folding Cartons
Diagonal Double Compartment (as Uneven Compartments)

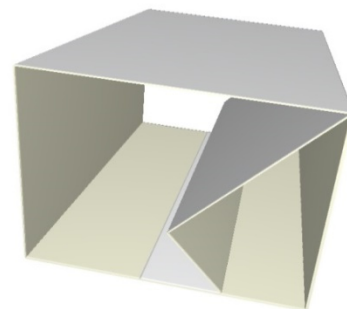

F80.31.00.00

F - Other Folding Cartons
Inserted Cross Partitions

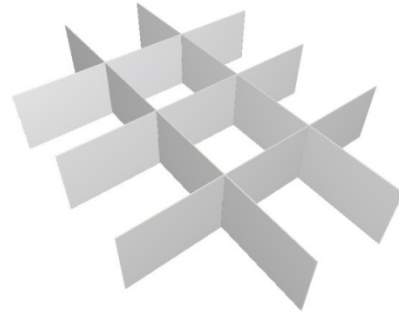
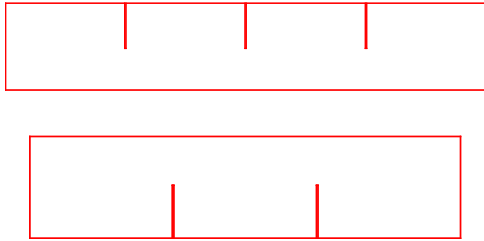

F80.41.00.00

F - Other Folding Cartons
Back Supports Stud

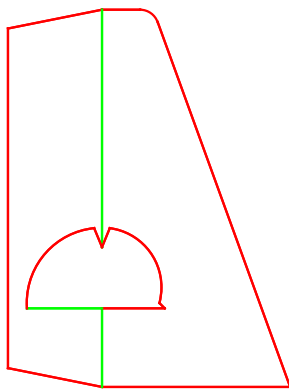

F80.41.00.00.a

F - Other Folding Cartons
Back Supports Stud

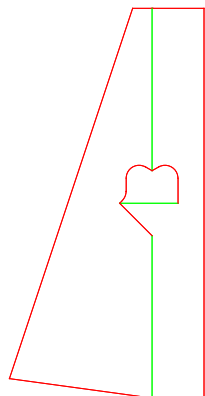

F80.51.00.00

F - Other Folding Cartons
Single Wall

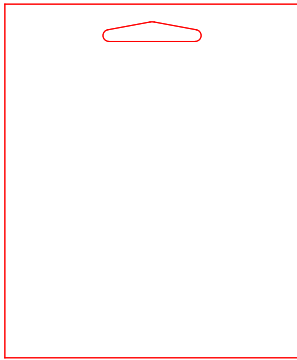

F80.51.00.00.a

F - Other Folding Cartons
Single Wall

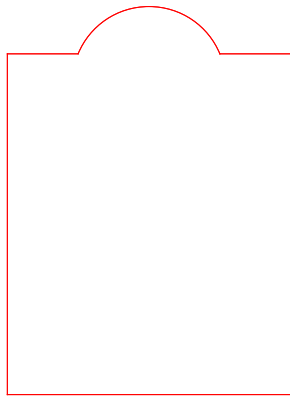

F80.52.00.00

F - Other Folding Cartons
Folder

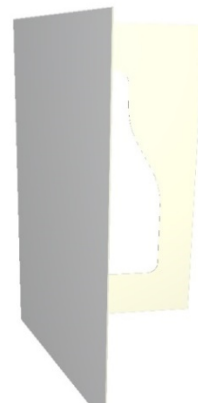
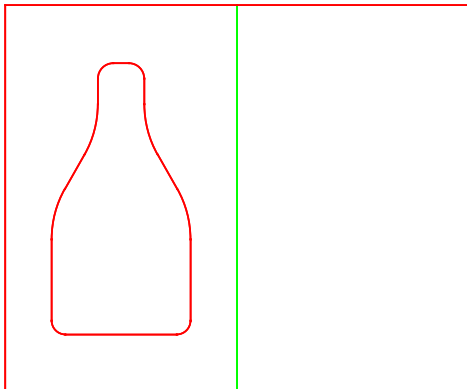

F80.52.00.00.a

F - Other Folding Cartons
Folder

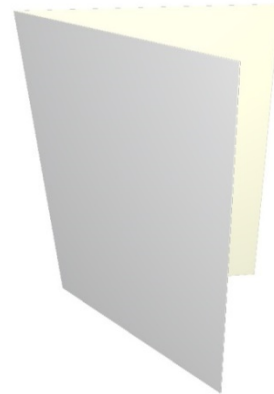
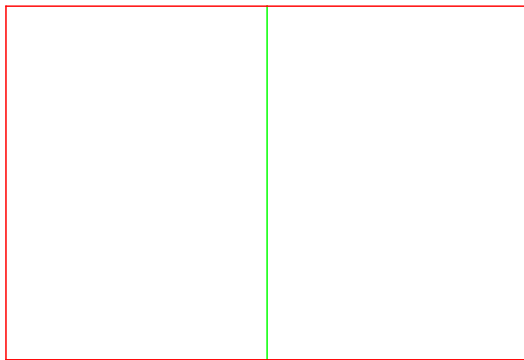

F80.53.00.00

F - Other Folding Cartons
Triple-Wall Folder

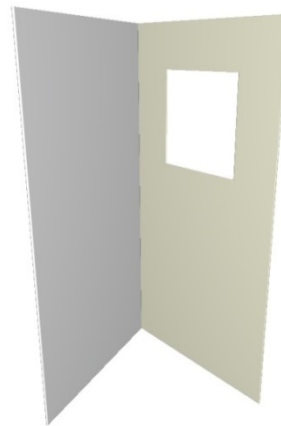
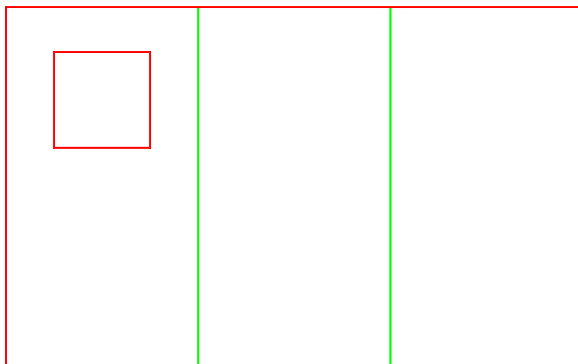

F80.53.00.00.a

F - Other Folding Cartons
Triple-Wall Folder

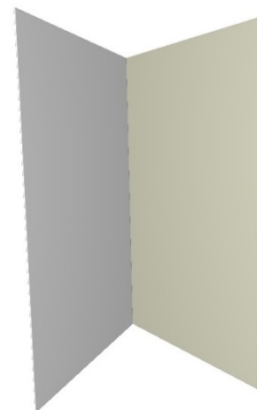
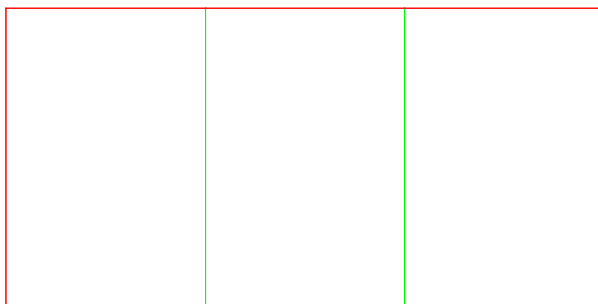

X11

X - Auxiliary Devices
Zipper Strip

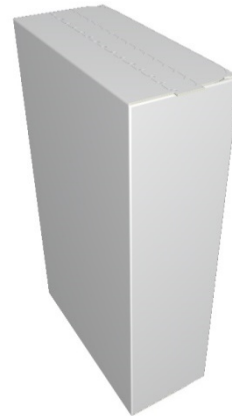
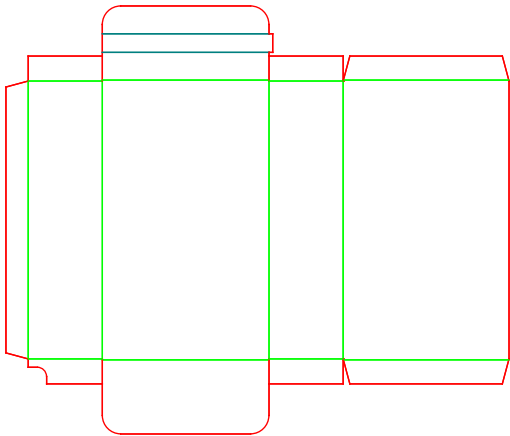

X12

X - Auxiliary Devices
Two-Sided Score Tear Strip

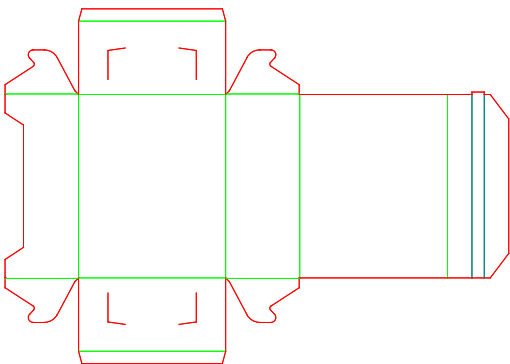

X13

X - Auxiliary Devices
Embedded Reinforcing Tape

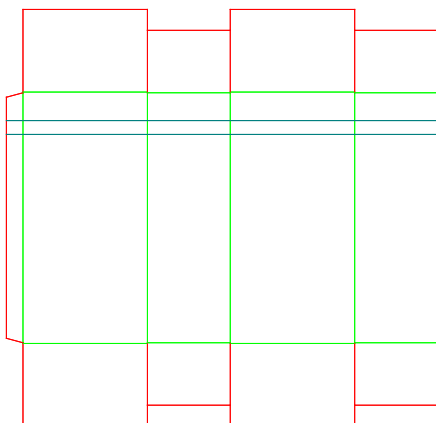

X14

X - Auxiliary Devices
Perforated Tear-Out Strip

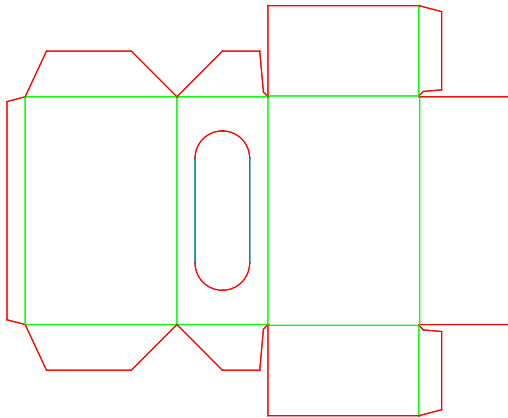

X21

X - Auxiliary Devices
Tear Strip-In with Locking Device

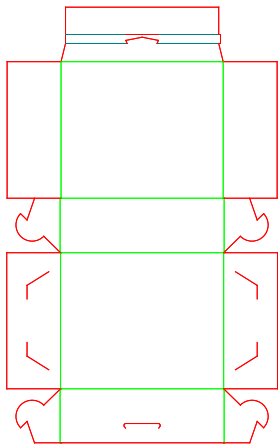

X22

X - Auxiliary Devices
Full Cover Reclosable Opening with Locking Device

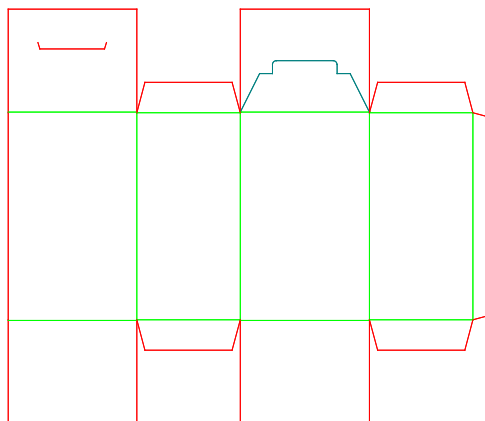

X23

X - Auxiliary Devices
Reduced Flaps Reclosable Opening with Locking Device

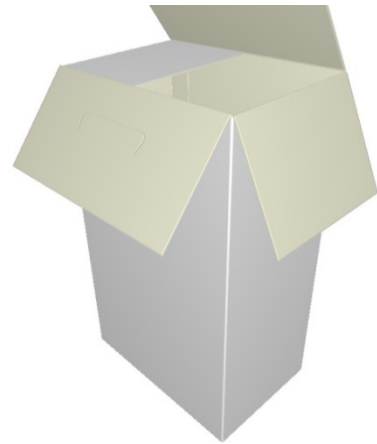
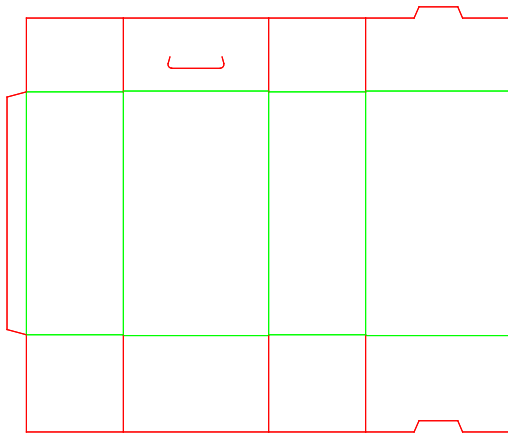

X25

X - Auxiliary Devices
Tuck-In Flap with Counter Flap

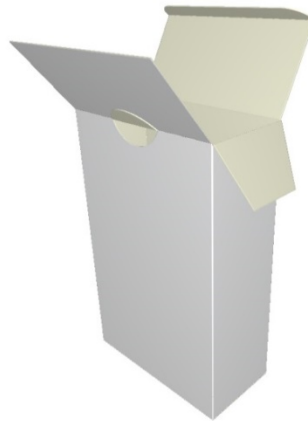
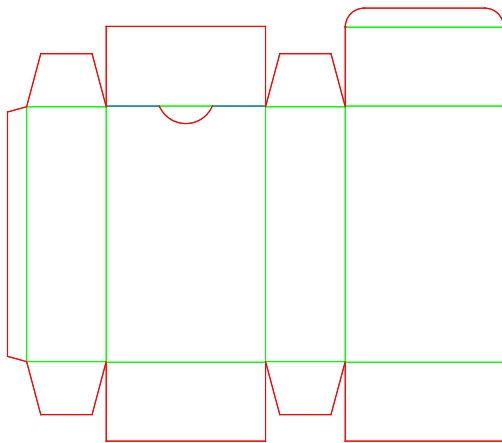

X26

X - Auxiliary Devices
Crash Lock to DustFlap

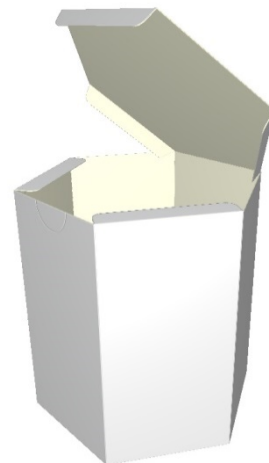
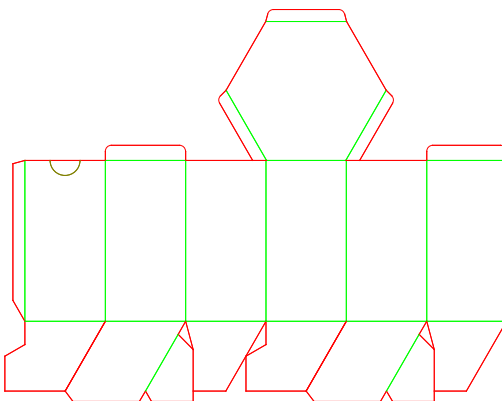

X27

X - Auxiliary Devices
Tuck-In Closure with Zipper Strip

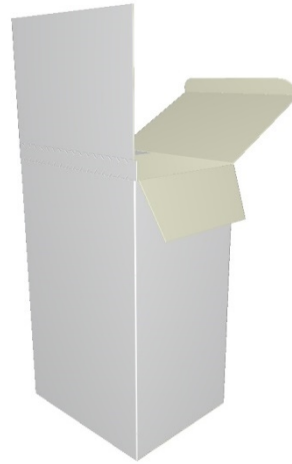
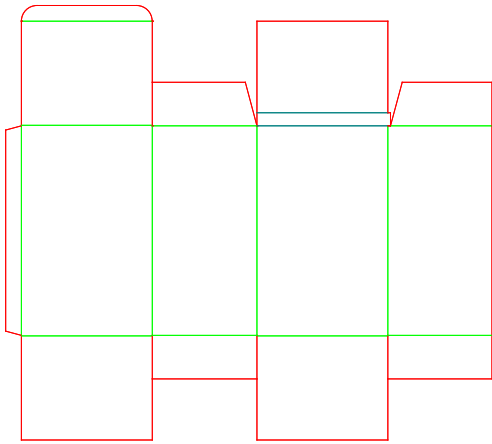

X29

X - Auxiliary Devices
Tear-Off, Zipper Top Cover Carton Length

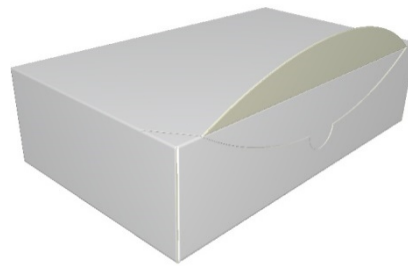
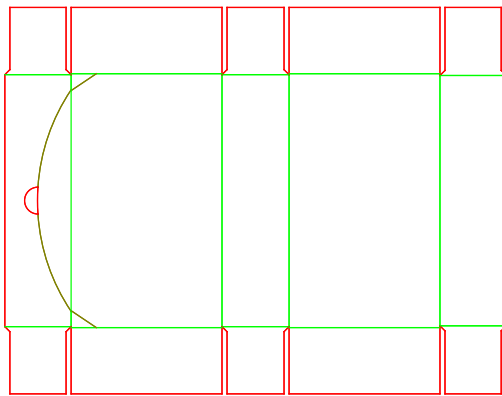

X31

X - Auxiliary Devices
Tuck-In Closure with Securing Counter Flap

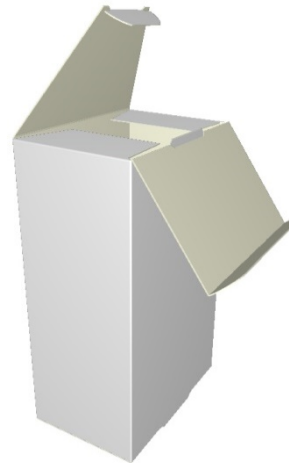
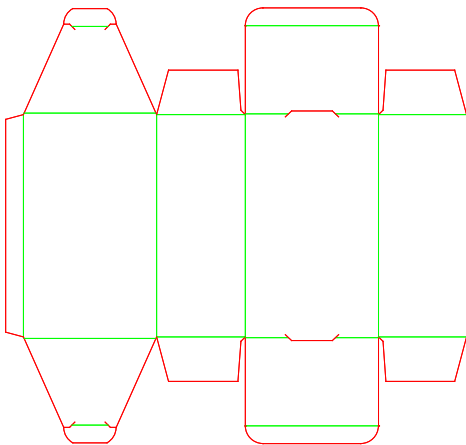

X32

X - Auxiliary Devices
Tuck-In Closure with Locking lugs

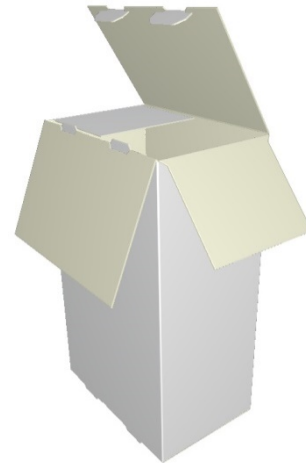
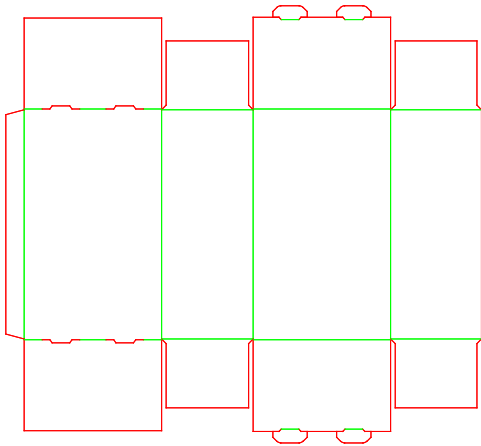

X33

X - Auxiliary Devices
Tuck-In Closure with Securing Lock

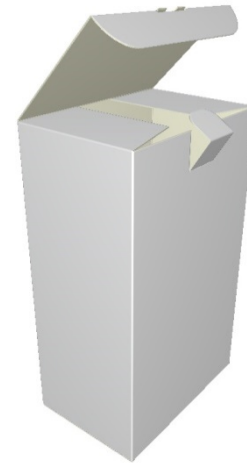
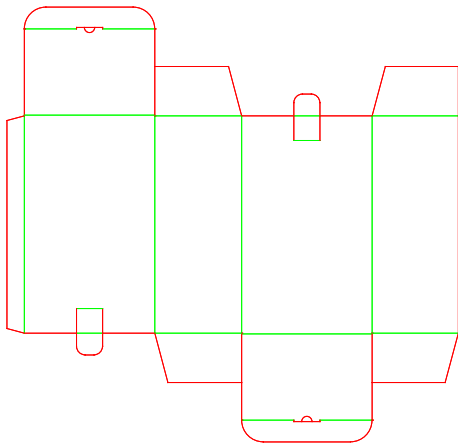

X35

X - Auxiliary Devices
Tuck-In Closure as Display

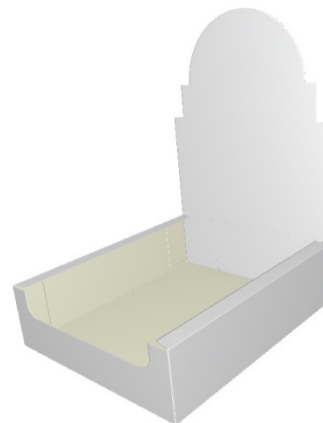
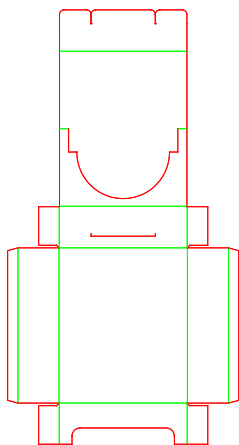

X36

X - Auxiliary Devices
Tuck-In Closure as Display with Tuck-Out Glued Lid

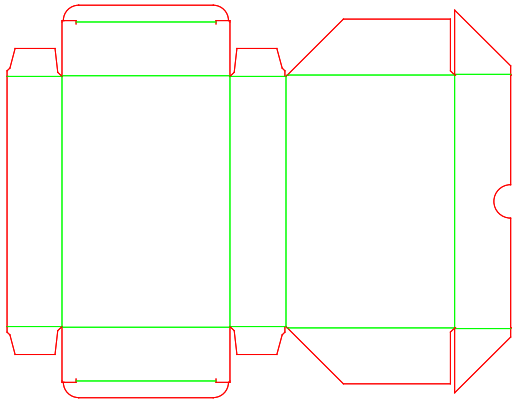

X37

X - Auxiliary Devices
Tuck-In End with Strip Tear

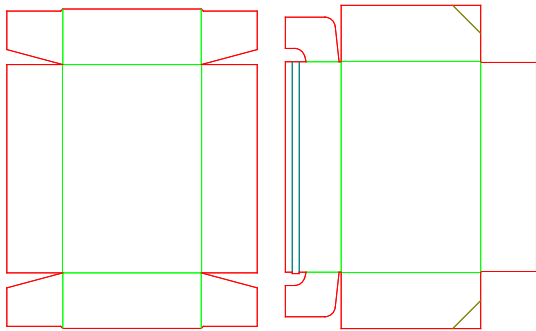

X38

X - Auxiliary Devices
Reclosable Opening with Claw-Lock

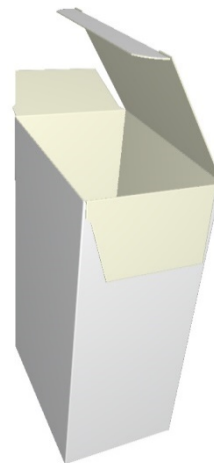
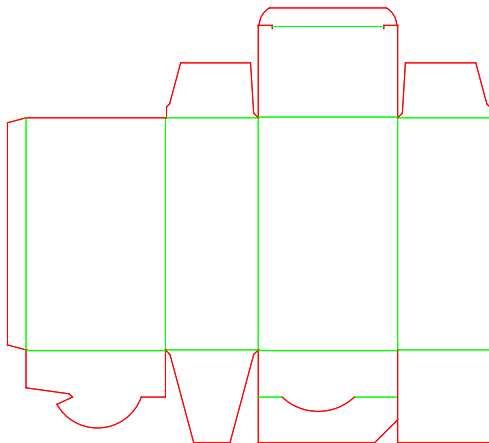

X42

X - Auxiliary Devices
Push-Through Pour-Out

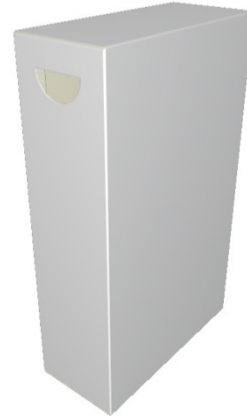
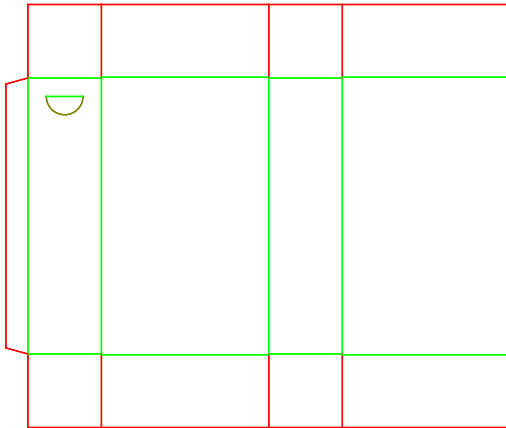

X44

X - Auxiliary Devices
Reclosable Flap with Extended Glue Flap Tear-Down

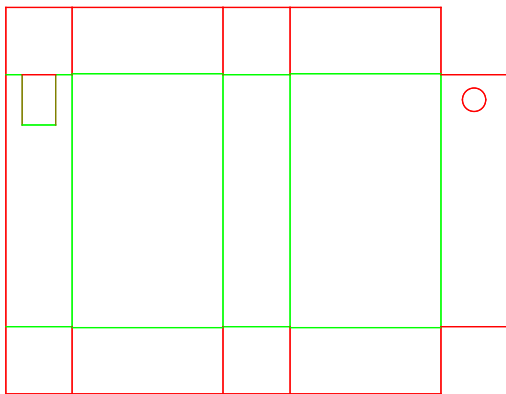

X45

X - Auxiliary Devices
Reclosable Flap with Extended Glue Flap Sideward Tear

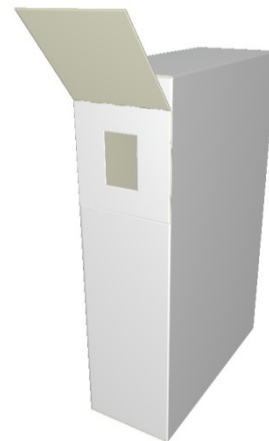
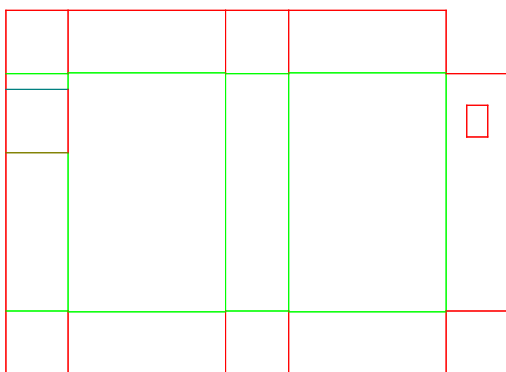

X46

X - Auxiliary Devices
Reclosable Pour-Out Device

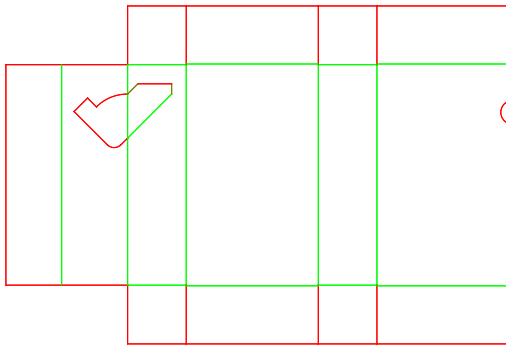

X47

X - Auxiliary Devices
Reclosable Pour-Out Device Side Outfold

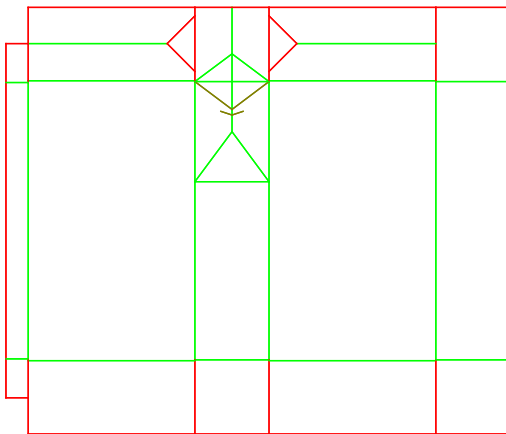

X48

X - Auxiliary Devices
Reclosable Opening with Dust Flap Outfold

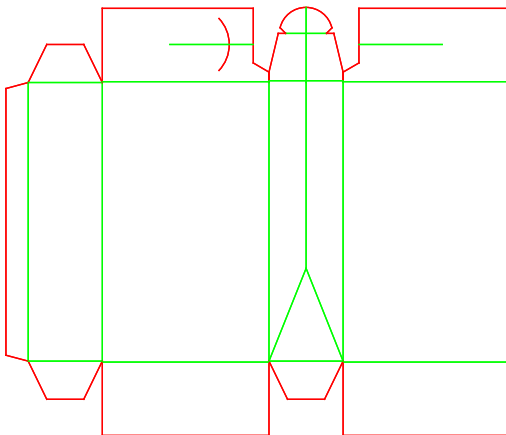

X51

X - Auxiliary Devices
Reclosable Opening with Embedded Material II

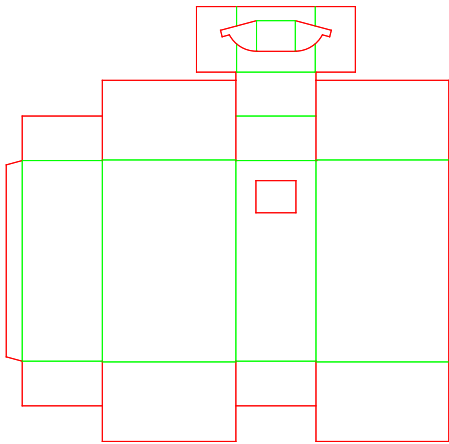

X52

X - Auxiliary Devices
Embedded Screw Cap

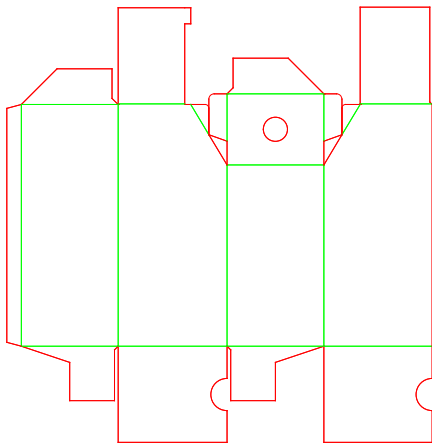

X62

X - Auxiliary Devices
Double-Walled Extended Panel Euroslot

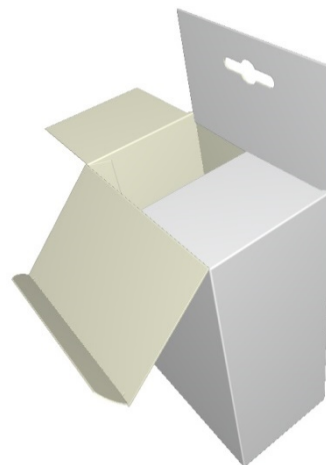
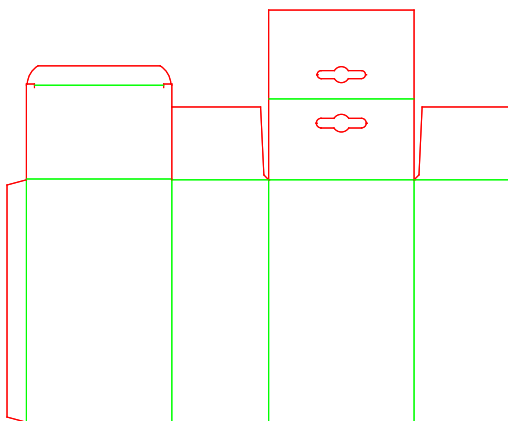

X64

X - Auxiliary Devices
Double-Walled Extended Panel Carrying Handle Opening

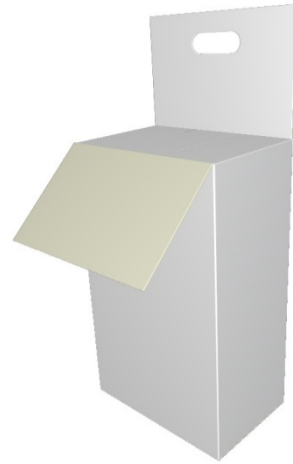
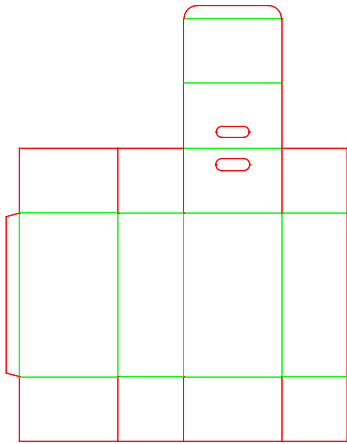

X71

X - Auxiliary Devices
Single Extended Panel

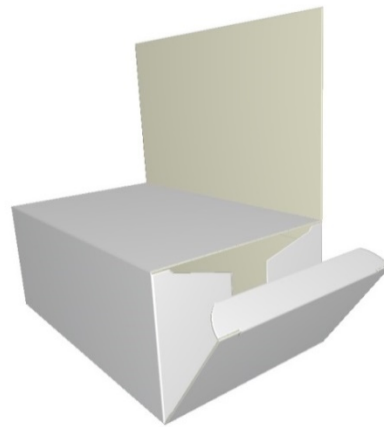
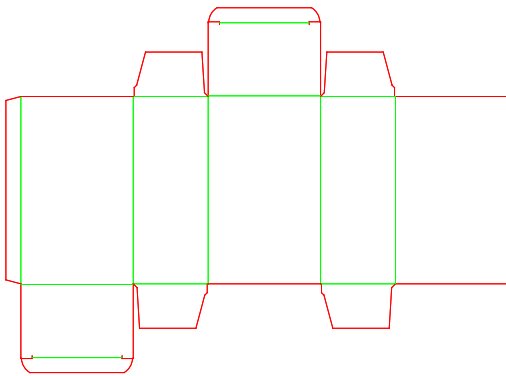

X72

X - Auxiliary Devices
Double-Folded Glued Extended Panel

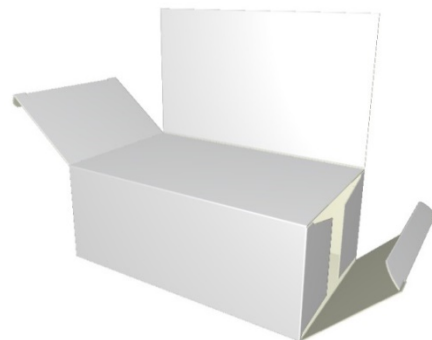
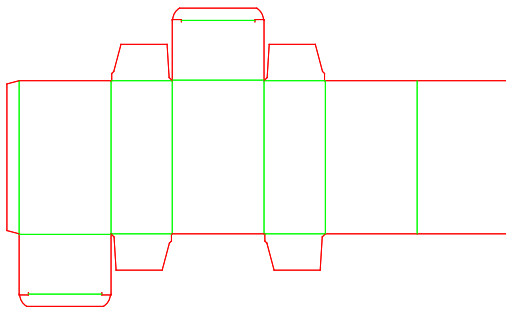

X73

X - Auxiliary Devices
Double-Glued Extended Panel

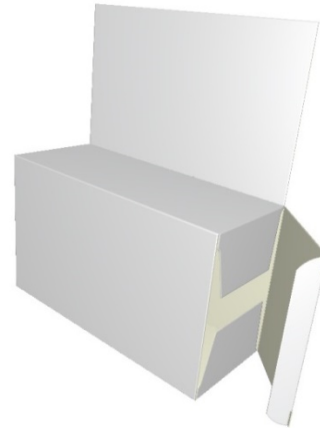
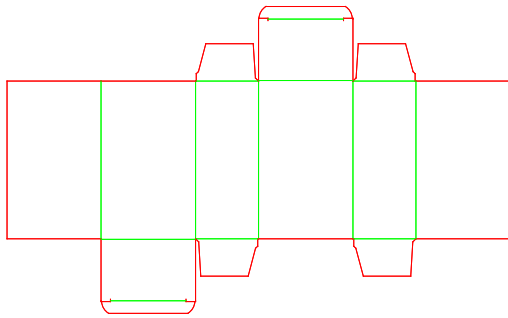

X81

X - Auxiliary Devices
Two-Flap-Formed Carrying Handle

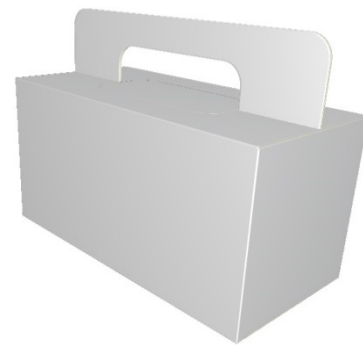
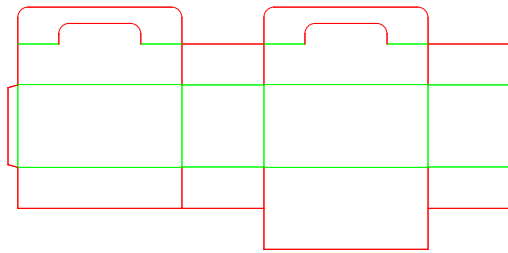

X82

X - Auxiliary Devices
Two-Flap-Formed Carrying Handle Recessed Top

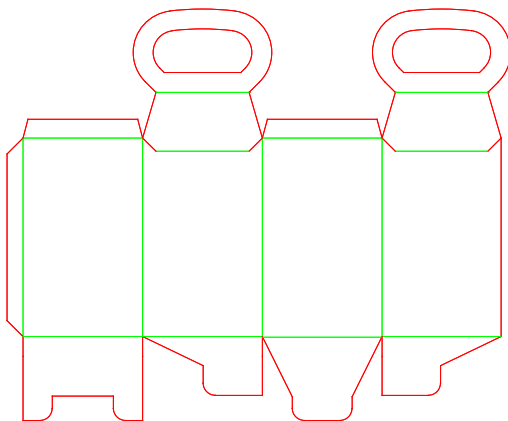

X83

X - Auxiliary Devices
Two-Side-Flap-Formed Carrying Handle Tuck-In

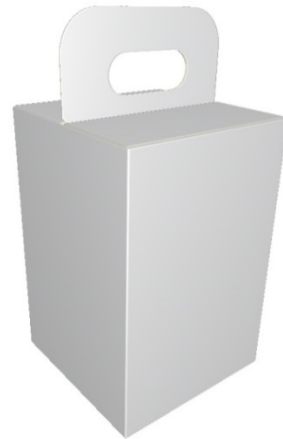
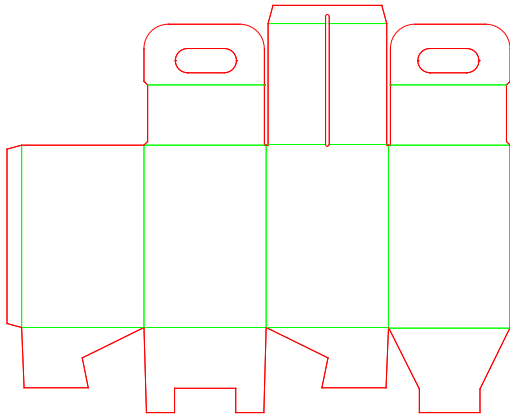

X84

X - Auxiliary Devices
Two-Flap Carrying Handle Tuck-In Side Flaps

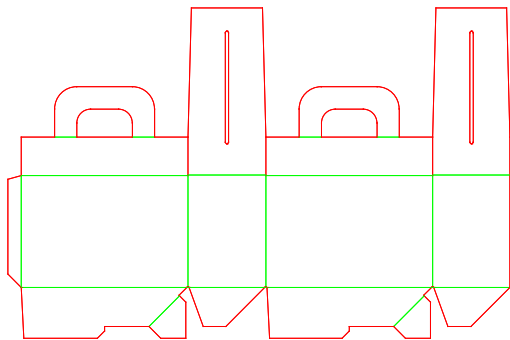

X85

X - Auxiliary Devices
Two-Tuck-Ins Gable Top

